NOTES:

1. ALL DIMENSIONS ARE IN MM UNLESS OTHERWISE SPECIFIED.
2. ALL LEVELS ARE IN METER (M) UNLESS OTHERWISE SPECIFIED.
3. ALL EXTERIOR WALLS ARE 200MM 3-D INSULATED PANELS, (50MM SHOT CRETE ON EXTERIOR SIDE & 50MM SHOT CRETE ON INTERIOR
4. ALL INTERIOR WALLS ARE 200MM 3-D INSULATED PANELS, (50MM SHOT CRETE ON EXTERIOR SIDE & 50MM SHOT CRETE ON INTERIOR
5. SIDE, AND 100MM INSULATION INSIDE).
6. EXTERIOR WALLS TO BE COLORED STUCCO.
7. ALL WINDOWS ARE 16MM LAMINATED GLASS UNLESS OTHERWISE SPECIFIED.
8. ALL DOORS ARE STEEL DOOR WITH STEEL FRAME.
9. ALL ROOFS ARE GAUGE 24 GALVANIZED STEEL CORRUGATED SHEET.

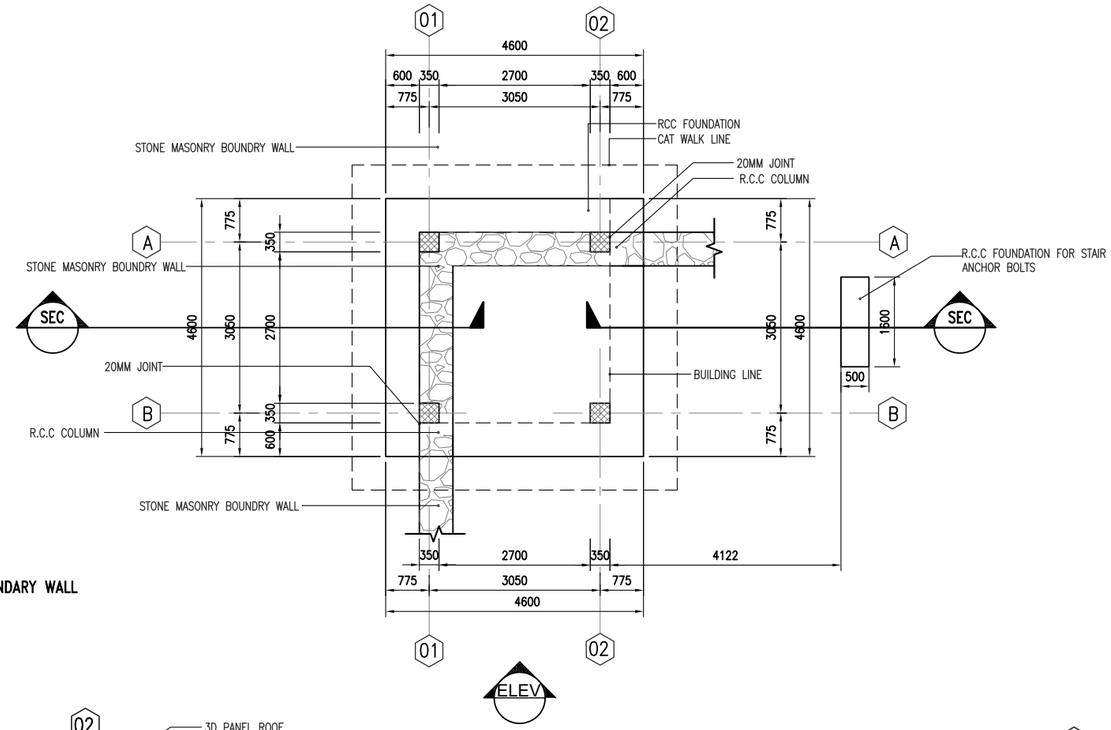

03 TYPICAL FOUNDATION PLAN FOR G.T WITH RELATION TO BOUNDARY WALL

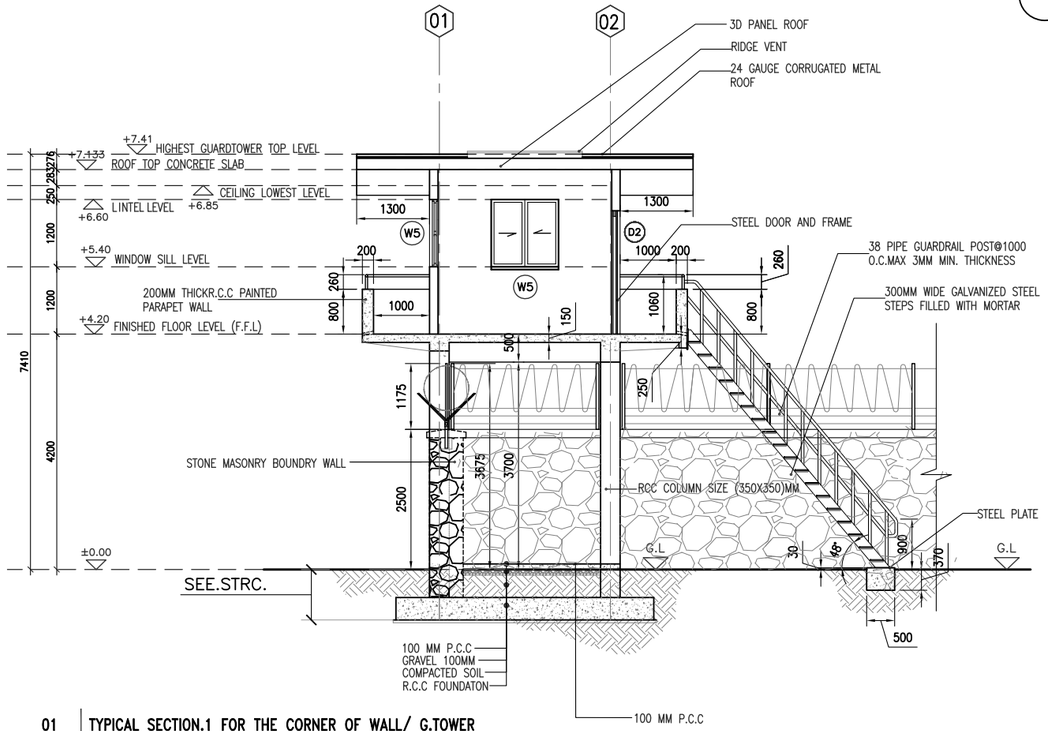

01 TYPICAL SECTION.1 FOR THE CORNER OF WALL/ G.TOWER

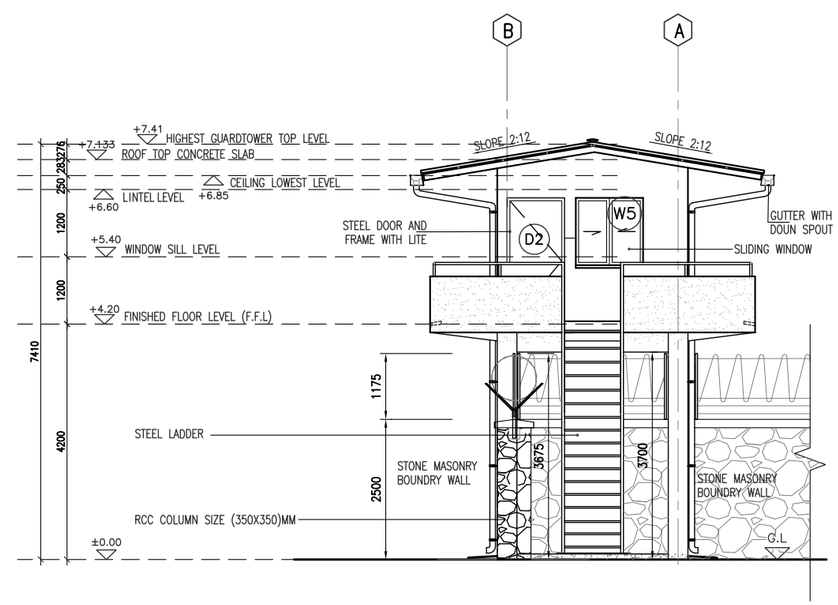

04 TYPICAL ELE.01 FOR THE CORNER OF WALL/ G.TOWER

U.S ARMY CORPS OF ENGINEERS
AFGANISTAN ENGINEER DISTRECT

Symbol	Description	Date	Appr.	Symbol	Description	DATE	Appr.

DEPARTMENT OF THE ARMY
U.S. ARMY CORPS OF ENGEERS
AFGHANISTAN ENGINEERS DISTRICT
KABUL, AFGHANISTAN

TYPICAL LOCATION OF BOUNDRY WALL WITH GUARD TOWER & FOUNDATION PLAN

Sheet Reference Number:
B-5