Solicitation No. W5J9LE-11-R-0001

US Army Corps
of Engineers
Afghanistan Engineer District

MILCON FIRESTATION

Spin Boldak, Afghanistan

Design/Build
Project Specifications
And Drawings

Proposal Requirements, Contract Forms, Conditions of the Contract

THIS IS A SINGLE-PHASE REQUEST FOR PROPOSAL

SOLICITATION, OFFER, AND AWARD *(Construction, Alteration, or Repair)*	1. SOLICITATION NO. W5J9LE-11-R-0001	2. TYPE OF SOLICITATION [ ] SEALED BID (IFB) [X] NEGOTIATED *(RFP)*	3. DATE ISSUED 05-Oct-2010	PAGE OF PAGES 1 OF 62

IMPORTANT - The "offer" section on the reverse must be fully completed by offeror.

4. CONTRACT NO.	5. REQUISITION/PURCHASE REQUEST NO.	6. PROJECT NO.

7. ISSUED BY CODE W5J9LE	8. ADDRESS OFFER TO *(If Other Than Item 7)* CODE
AFGHANISTAN DISTRICT SOUTH (AES) US ARMY CORPS OF ENGINEERS APO AE 09355 TEL: FAX:	**See Item 7** TEL: FAX:

9. FOR INFORMATION CALL:	A. NAME HARRY W SHATTO	B. TELEPHONE NO. *(Include area code)* *(NO COLLECT CALLS)*

SOLICITATION

NOTE: In sealed bid solicitations "offer" and "offeror" mean "bid" and "bidder".

10. THE GOVERNMENT REQUIRES PERFORMANCE OF THE WORK DESCRIBED IN THESE DOCUMENTS*(Title, identifying no., date):*

THE GOVERNMENT INTENDS TO AWARD ONE FIRM FIXED PRICE CONTRACT FOR THE DESIGN AND CONSTRUCTION OF A FIRE STATION AT FOB SPIN BOLDAK, AFGHANISTAN. THIS SOLICITATION IS FULL AND OPEN.

OFFERORS SHOULD NOTE THAT IN ACCORDANCE WITH FAR PART 36.205 AND 10 USC CODE 2805, UNSPECIFIED MINOR MILITARY CONSTRUCTION (UMMC), THAT THE TOTAL CONTRACT DOLLAR VALUE TO BE AWARDED WILL BE LIMITED TO $1,750,000.00. IT IS THE GOVERNMENT INTENT TO AWARD THE BASE BID ITEMS AND AS MANY AS THE OPTIONAL BID ITEMS AS POSSIBLE WITHIN THIS STATUTORY LIMITATION.

PROPOSALS WILL ONLY BE ACCEPTED BY EMAIL TO THE CONTRACTING OFFICER, HARRY W. SHATTO. SUBMIT YOUR PROPOSALS ON OR BEFORE 05 NOVEMBER 2010 BY 05:00 PM (LOCAL AFGHANISTAN TIME) TO THIS EMAIL ADDRESS: HARRY.W.SHATTO@USACE.ARMY.MIL. THE CONTRACT WILL BE AWARDED SUBJECT TO AVAILABILITY OF FUNDS.

11. The Contractor shall begin performance within 10 calendar days and complete it within 270 calendar days after receiving [ ] award, [X] notice to proceed. This performance period is [X] mandatory, [ ] negotiable. *(See* 52.211-10 *.)*

12 A. THE CONTRACTOR MUST FURNISH ANY REQUIRED PERFORMANCE AND PAYMENT BONDS? *(If "YES," indicate within how many calendar days after award in Item 12B.)* [ ] YES [X] NO	12B. CALENDAR DAYS

13. ADDITIONAL SOLICITATION REQUIREMENTS:

A. Sealed offers in original and 0 copies to perform the work required are due at the place specified in Item 8 by 05:00 PM *(hour)* local time 05 Nov 2010 *(date).* If this is a sealed bid solicitation, offers must be publicly opened at that time. Sealed envelopes containing offers shall be marked to show the offeror's name and address, the solicitation number, and the date and time offers are due.

B. An offer guarantee [ ] is, [X] is not required.

C. All offers are subject to the (1) work requirements, and (2) other provisions and clauses incorporated in the solicitation in full text or by reference.

D. Offers providing less than 120 calendar days for Government acceptance after the date offers are due will not be considered and will be rejected.

SOLICITATION, OFFER, AND AWARD (Continued)

(Construction, Alteration, or Repair)

OFFER ***(Must be fully completed by offeror)***

14. NAME AND ADDRESS OF OFFEROR *(Include ZIP Code)*		15. TELEPHONE NO. *(Include area code)*
		16. REMITTANCE ADDRESS *(Include only if different than Item 14)* **See Item 14**
CODE	FACILITY CODE	

17. The offeror agrees to perform the work required at the prices specified below in strict accordance with the terms of this solicitation, if this offer is accepted by the Government in writing within _____ calendar days after the date offers are due. *(Insert any number equal to or greater than the minimum requirements stated in Item 13D. Failure to insert any number means the offeror accepts the minimum in Item 13D.)*

AMOUNTS	SEE SCHEDULE OF PRICES

18. The offeror agrees to furnish any required performance and payment bonds.

19. ACKNOWLEDGMENT OF AMENDMENTS

(The offeror acknowledges receipt of amendments to the solicitation -- give number and date of each)

AMENDMENT NO.										
DATE										

20A. NAME AND TITLE OF PERSON AUTHORIZED TO SIGN OFFER *(Type or print)*	20B. SIGNATURE	20C. OFFER DATE

AWARD ***(To be completed by Government)***

21. ITEMS ACCEPTED:

22. AMOUNT	23. ACCOUNTING AND APPROPRIATION DATA

24. SUBMIT INVOICES TO ADDRESS SHOWN IN *(4 copies unless otherwise specified)*	**ITEM**	25. OTHER THAN FULL AND OPEN COMPETITION PURSUANT TO ☐ 10 U.S.C. 2304(c) ☐ 41 U.S.C. 253(c)
26. ADMINISTERED BY CODE		27. PAYMENT WILL BE MADE BY: CODE

CONTRACTING OFFICER WILL COMPLETE ITEM 28 OR 29 AS APPLICABLE

☐ 28. NEGOTIATED AGREEMENT *(Contractor is required to sign this document and return _____ copies to issuing office.)* Contractor agrees to furnish and deliver all items or perform all work, requisitions identified on this form and any continuation sheets for the consideration stated in this contract. The rights and obligations of the parties to this contract shall be governed by (a) this contract award, (b) the solicitation, and (c) the clauses, representations, certifications, and specifications or incorporated by reference in or attached to this contract.

☐ 29. AWARD *(Contractor is not required to sign this document.)* Your offer on this solicitation, is hereby accepted as to the items listed. This award consummates the contract, which consists of (a) the Government solicitation and your offer, and (b) this contract award. No further contractual document is necessary.

30A. NAME AND TITLE OF CONTRACTOR OR PERSON AUTHORIZED TO SIGN *(Type or print)*		31A. NAME OF CONTRACTING OFFICER *(Type or print)* TEL: EMAIL:
30B. SIGNATURE	30C. DATE	31B. UNITED STATES OF AMERICA BY
		31C. AWARD DATE

TABLE OF CONTENTS

Design Build Specifications
FOR
Fire Station at Spin Boldak, Afghanistan

Section	Title
00010	Proposal Schedule
00113	Procedures for Submittal of Offers and Proposal Evaluation Criteria
00150	The Design Build Process
00555	Design Concept Documents
01010	Scope of Work
01015	Technical Requirements
01040	Security
01060	Special Clauses
01312	Quality Control System
01321	Project Schedule
01335	Submittal Procedures
01335A	Attachments AED
01335B	E-Submittal Document Format
01355	Environmental Protection
01415	Metric Measurements
01451	Contractor Quality Control
01525	Safety and Occupational Health Requirements
01770	Closeout Procedures
01780A	Closeout Submittals
01781	Operation and Maintenance Data
APPENDIX A	Drawings

SECTION 00010

PROPOSAL SCHEDULE

The Contractor shall provide a price for all items, including those labeled, “Optional Items.” The Government will award in accordance with the lowest total price for base and optional items.

No.	Description	Qty	Unit	Unit Price	Total Amount
BASE PROPOSAL:					
0001	**DESIGN PROGRAM**				
0001A	Site Survey / Geotechnical Investigations	1	LS	XXX	$_____
0001B	A/E Design Services	1	LS	XXX	$_____
0001C	As-Built Drawings	1	LS	XXX	$_____
0002	**SITE DEVELOPMENT/IMPROVEMENTS**				
0002A	Mobilization, Demobilization	1	LS	XXX	$_____
0002B	Construction of Fire Station Facility	1	LS	XXX	$_____
0002C	Main Electrical Distribution Panel	1	LS	XXX	$_____
0002D	Utilities Concrete Pad	1	LS	XXX	$_____
0002E	Site work, grading and fill	1	LS	XXX	$_____
0002F	Gravel Driveway	1	LS	XXX	$_____

0003 INSURANCE

0003A	DBA Insurance	1	LS	XXX	$_____

Note: The amount listed by the offeror on this CLIN is the estimated DBA Insurance premium (estimated payroll of the offeror and its subcontractors times the applicable rate(s)). The DBA insurance premium amount varies with payroll and the nature of services and will, therefore, be taken into account during price evaluation of offers. The actual amount paid by the government under this CLIN will be based on the amount of the Rutherfoord invoice, stamp "paid" and submitted by the offeror after contract award. In the event of recalculation of the premium by CNA based on actual payroll amounts, the contracting officer will adjust this CLIN by contract modification to reflect the actual premium amounts paid.

TOTAL BASE BID ITEMS: $_____

0004 OPTIONAL BID ITEMS

0004A	1 Additional Bay	1	EA	XXX	$_____
0004B	Interior Walls for Dorm Rooms	1	LS	XXX	$_____
0004C	Flag Pole	1	LS	XXX	$_____

TOTAL OPTION BID ITEMS: $_____

TOTAL PROPOSAL: $_____

(total of all above costs – Base and all Options)

PROPOSAL SCHEDULE NOTES

1. Offerors should note that in accordance with FAR Part 36.205 and 10 USC Code 2805, Unspecified Minor Military Construction (UMMC) that the total contract dollar value to be awarded will be limited to $1,750,000. It is the Government intent to award the base bid items and as many as the optional bid items as possible within this statutory limitation.

2. Offeror shall submit prices on all items. Scope of work on each items are described in Section 01010. The quantities shown in the bid schedule shall take precedence and be used for developing the proposal.

3. Only one contract for the entire schedule will be awarded under this solicitation. This project will be awarded as a lump sum contract. This Proposal Schedule is an accounting tool for allocating funds to applicable budget.

4. Costs associated with this project shall include design and construction costs, site development, and utility installation.

5. DESIGN COSTS DEFINITION: Design costs shall consist of design analysis, drawings, and specifications for all facilities.

6. The government has the right to reduce the number of units in a bid item or choose to delete a base bid item entirely if necessary after the proposals are received.

7. EVALUATION OF OPTIONS: The award will be made to the offeror whose proposal represents the lowest price. For pricing purposes the Government will evaluate both the Base and Optional Bid Items. The Government is not obligated to exercise the options.

8. EXERCISE OF OPTIONAL BID ITEMS: Optional bid items (if any) may, at the option of the Government, be added to the contract at any time within 30 calendar days after receipt of the notice to proceed for Base Proposal.

9. ORDER of WORK: The following order of work shall apply before start of optional bid items:
All base bid contract line items have priority.

10. PERIOD OF PERFORMANCE AND LIQUIDATED DAMAGES: See Section 00150 for performance schedule and liquidated damages. Period of performance is defined as the number of calendar days from receipt of notice to proceed. Liquidated damages are assessed at the stated rate per day for every day of delay past the period of performance until contract completion for either the Base Items or the Optional Items whichever is applicable.

11. Abbreviations:

LS = Lump Sum
LM = Linear meters
EA = Each
SM = Square meters
CM = Cubic meters
CMH = Cubic meters per hour
KL = Kilo Liters

-END OF SECTION-

SECTION 00113
PROCEDURES FOR SUBMITTAL OF OFFERS AND PROPOSAL EVALUATION CRITERIA

1. GENERAL

1.1 BASIS AND INTENT

The intent of this Request for Proposal (SOLICITATION) is to select **one** contractor for the design-build of a Fire Station at FOB Spin Boldak, Afghanistan.

The basis of award is Lowest Price Technically Acceptable. The Contracting Officer will award a firm fixed price contract to the responsible offeror whom the Source Selection Authority (SSA) determines conforms to the SOLICITATION, is technically acceptable, fair and reasonable, and offers the lowest price to the Government.

2. SUBMITTALS

2.1 SUBMISSION REQUIREMENTS

2.2 GENERAL

Offerors submitting proposals for this project should limit submissions to data essential for evaluation of proposals so that a minimum of time and monies will have been expended in preparing information required herein. However, in order to be effectively and equitably evaluated, the proposals must include information sufficiently detailed to clearly describe the offeror's capabilities to successfully complete the project. Proposals should follow in the order of sequence set forth in the SOLICITATION. Information provided out of sequence may not be evaluated and may result in the offeror's disqualification from award. Requirements stated in this SOLICITATION are minimums.

Written inquiries to this solicitation must be received by this office not later than five (5) calendar days prior to the due date of proposals. Questions received less than five days prior to the due date of proposals will not be entertained.

Proposals may be withdrawn by written notice at any time before award.

2.3 SUBMISSION ADDRESS

Proposals shall be submitted via electronic mail. Faxed proposals are not acceptable.

Electronic submission of the proposal(s) shall be sent to the following email address:

harry.w.shatto@usace.army.mil

2.4 SUBMITTAL FORMAT

Offerors are required to submit a proposal made up of the following two sections: **Technical Proposal and a Price Proposal**. All proposal materials shall be submitted with a table of contents. The sections should parallel the submission requirements identified in the below paragraphs.

Each page of the Technical Section shall be numbered sequentially.

Each proposal section shall not exceed 25 pages using a minimum font size of 11 and a minimum margin size of one half inch on all sides. Format restrictions and page limitations will be strictly adhered to and enforced. Information submitted which exceeds the specified limit will not be evaluated.

2.5 PRE-PROPOSAL CONFERENCE/SITE VISIT

There will be **no pre-proposal conference or site visit conducted for this project**. Offerors may conduct their own independent site visits on their own schedule and at their own risk.

3. PROPOSAL EVALUATION PROCESS

A Source Selection Evaluation Board (SSEB) comprised of representatives of the Corps of Engineers, User/Customer, and other required personnel, will evaluate the proposals. Offerors are advised that the technical evaluation and rating of proposals will be conducted in strict confidence in that technical proposals are reviewed and rated without knowledge of the price offered. The number and identities of offerors are not revealed to anyone who is not involved in the evaluation and award process or to other offerors. Proposals will be evaluated based on the factors described herein, and the basis of award is Lowest Price Technically Acceptable.

3.1 PROPOSAL COMPLIANCE REVIEW

This is an initial review to ensure that all required forms and certifications are complete and that both a technical and price proposal were received.

3.2 TECHNICAL EVALUATION

The SSEB will evaluate each responsive proposal. Proposals will be evaluated against the SOLICITATION requirements. Factors will be rated using a “go, no-go” basis.

3.3 PRICE EVALUATION

The assigned contracting specialist will evaluate the price proposals independent of the technical evaluation. The SSEB will not have access to price information until completion of the technical evaluation.

4. PROPOSAL INFORMATION AND RELATED EVALUATION FACTORS

Proposals will be evaluated in accordance with the evaluation factors. Offerors are reminded to include their best technical and price terms in their initial offer and not to automatically assume that they will have an opportunity to participate in discussions or be asked to submit a revised offer. The Government intends on making award without discussions.

Volume I - Technical

Factor 1 Experience
Factor 2 Personnel
Factor 3 Past Performance

Volume II – Price

Tab A Standard Form 1442
Tab B Proposal Bid Schedule
Tab C Joint Venture Agreement (if applicable)

4.1 VOLUME 1 - TECHNICAL

4.1.1 FACTOR 1- EXPERIENCE

4.1.1.1 SUBMISSION REQUIREMENTS

The offeror shall submit a minimum of one (1), but no more than five (5) 'Prime Contractor Experience' forms attached to the end of this section. The forms shall be used to provide descriptions of projects which show PRIME CONTRACTOR experience with the features/activities delineated in paragraph 4.1.1.2.

Note: Prime Contractor is defined as the contractor identified in Block 14 of the Standard Form 1442. If more than one contractor is listed in Block 14, then a signed joint venture must be submitted with the proposal. For United States contractors, the joint venture shall be registered in the Central Contractor Registration (CCR).

4.1.1.2 EVALUATION CRITERIA

Proposals that do not include substantial evidence that the offeror has experience, qualifications and production capability to successfully prosecute the proposed project will be considered to not meet the minimum requirements of this factor, and will be rated 'No-Go'.

In order to receive a "GO" rating for this evaluation factor, the projects submitted must satisfy ALL of the following requirements:

a. All projects submitted must currently be substantially complete (75% or more) or have been completed within the last 5 years;

b. On all of the projects submitted, the Prime Contractor must have self-performed, on site, at least 15% of the direct contract labor, exclusive of other general condition or field overhead personnel, material, equipment, or subcontractors;

c. At least one (1) of the projects provided must be valued at $1,000,000 (USD) or more;

d. At least one (1) of the projects provided must be constructed in either Afghanistan or Iraq;

e. At least one (1) of the projects provided must be a design-build type construction;

f. At least one (1) of the projects must demonstrate vertical construction experience using one of the following methods: Pre-Engineered Metal building systems, Structural insulated panels, truss roof system, arch-span system, concrete or concrete masonry walls.

g. At least one (1) of the projects must have been constructed at a U.S. Forces or ISAF Coalition Forces controlled installation.

One (1) project can be used to satisfy multiple features or activities. Each offer is required to submit at least one (1) but not more than five (5) 'Prime Contractor Experience' forms. Regardless of the number of forms submitted (not to exceed 5), the offeror must demonstrate all of the above features/activities (items a through g).

Failure to show evidence with ALL the above experience/activities will render the proposal technically unacceptable under this factor.

All blocks of the 'Prime Contractor Experience' form must be completed, and all data must be accurate, current, and verifiable. Failure to provide a current and accurate point of contact on the 'Prime Contractor Experience' form will render the form and the project as unacceptable.

The Government reserves the right to contact the references listed on the submitted forms in order to verify the information submitted.

4.1.2 FACTOR 2-PERSONNEL

4.1.2.1 SUBMISSION REQUIREMENTS

Provide resumes for the following key personnel:

1. Overall Project Manager
2. Safety Officer
3. Quality Control Manager
4. Senior Civil Engineer
5. Senior Structural Engineer
6. Senior Electrical Engineer
7. Senior Architect
8. Construction Superintendent

The Overall Project Manager, Safety Officer, Quality Control Manager, and Construction Superintendent shall have a minimum of five (5) years of relevant experience in their proposed job position.

The Senior Civil Engineer, Senior Structural Engineer, Senior Electrical Engineer, and Senior Architect shall have a college degree, at least ten (10) years experience in his/her profession, and be a licensed or accredited professional engineer.

Resumes must include the information on "Personnel Resume/Experience" form attached at the end of this section. All information must be filled in and all data should be accurate, current, and complete.

Failure to provide current, accurate, and verifiable data will render the resume as unacceptable.

The identified personnel must be used on the project. Any substitution of these persons will not be permitted without prior approval of the Contracting Officer. Identification of two individuals proposed for a single position will result in the evaluation of the least-qualified person.

The offeror must provide documentation identifying each person as a current full-time employee of the Prime Contractor or a Letter of Intent signifying their employment for this project. Documentation of full-time employment can be provided by a current paystub, employee hire form, or a affidavit signed by the Prime Contractor CEO, president, or owner attesting to the key person's employment status.

4.1.2.2 EVALUATION CRITERIA

The SSEB will evaluate the resumes of the key personnel for compliance with requirements. The key personnel must meet all of the following to receive a 'GO' rating:

1. The Senior Civil Engineer, Senior Structural Engineer, Senior Electrical Engineer, and Senior Architect must have a college degrees in his/her field.

2. The Senior Civil Engineer, Senior Structural Engineer, Senior Electrical Engineer, and Senior Architect must have ten (10) years experience in his/her field.

3. The Overall Project Manager, Safety Officer, Quality Control Manager, and Construction Superintendent must have a minimum of five (5) years of professional experience in their proposed job position.

4. A completed 'Personnel Resume/Experience' form for each key person identified in paragraph 4.1.2.1.

5. Documentation demonstrating each of the key personnel is a current full-time employee of the Prime Contractor or has signed a Letter of Intent signifying their employment for this project.

Failure to satisfy items #1 through #5 above will render the proposal technically unacceptable under this factor.

4.1.3 FACTOR 3- PAST PERFORMANCE

4.1.3.1 SUBMISSION REQUIREMENTS

Each offeror must ensure a "Past Performance Questionnaire" (attached at the end of this section) is submitted for each of the projects used to demonstrate the experience referenced in Section 4.1.1. The offeror shall forward the past performance questionnaire to a responsible Point of Contact (POC) who meets the following criteria:

a. Familiar with the project, but not affiliated with the offeror.

b. Can provide an independent evaluation of the offeror's performance on the referenced project.

c. Can be contacted by the Government to verify the submission.

The questionnaire shall be forwarded to the appropriate Government point of contact **(see Block #10 of the SF 1442) by the person completing the evaluation and NOT directly from the offeror.** However, it is the offeror's responsibility to ensure the past performance questionnaire is completed in its entirety and received by the Government not later than the proposal due date. Questionnaires received after the proposal due date may not be considered.

4.1.3.2 EVALUATION CRITERIA

The Source Selection Evaluation Board (SSEB) will evaluate the past performance questionnaires received. To be found technically acceptable under this evaluation factor, a past performance questionnaire—documenting satisfactory and successful performance--must be received for each project submitted in response to Section 4.1.1. The questionnaire must be submitted by the person providing the evaluation, and not the offeror. The Government reserves the right to contact the questionnaire POC for verification of the submission. If the Government opts to contact the POC, that POC must be able to provide a positive confirmation of the offeror's performance within a reasonable time (48 hours or less) after the request is rendered, otherwise the Government will consider that project's past performance invalid, thereby rendering the proposal technically unacceptable under this evaluation factor.

4.2. OVERALL TECHNICAL ACCEPTABILITY

If a proposal is found to be technically unacceptable in any one of the three evaluated areas (experience, personnel, past performance), this may render the proposal as technically unacceptable overall and the offer may be removed from further consideration for award.

4.3 VOLUME II - PRICE

4.3.1 TAB A: STANDARD FORM 1442

4.3.1.1 SUBMISSION REQUIREMENTS

The offeror shall submit their Standard Form 1442. This submittal must be in a separate electronic file or a separate sealed envelope (if submitting hardcopy proposals).

4.3.1.2 EVALUATION CRITERIA

Standard form 1442 is to be completed, to include Block #19 Acknowledgement Of Amendments (if applicable), and duly executed with an original signature by an official authorized to bind the company in accordance with FAR 4.102.

4.3.2 TAB B: PROPOSAL BID SCHEDULE

4.3.2.1 SUBMISSION REQUIREMENTS

The Offeror shall complete and submit in its entirety the Proposal Bid Schedule. **This form is included in Section 00010 of this SOLICITATION**. The offeror shall propose prices for each of the proposal bid schedule elements resulting in a cumulative lump-sum price for the project.

4.3.2.2 EVALUATION CRITERIA

The price will be evaluated for reasonableness through the use of cost and or price analysis.

4.3.3 TAB C: JOINT VENTURE AGREEMENT (IF APPLICABLE)

4.3.3.1 SUBMISSION REQUIRMENTS

If the Offeror is a Joint Venture (JV), include a copy of the JV Agreement. If a JV Agreement has not yet been finalized/approved, indicate its status.

4.3.3.2 EVALUATION CRITERIA

JV Agreements shall clearly indicate the percentages of the JV participants, in particular the percent of the controlling party, a clear delineation of responsibilities and authorities between the JV parties, and provide that each party is jointly and severally liable for the performance of all contract requirements.

4.4 SOURCE SELECTION DECISION

The Source Selection Authority (SSA) will make a final and independent source selection decision using the findings presented by the SSEB. The SSA is not necessarily bound by the evaluation findings of the SSEB and reserves the right to review other resources such as CPARS, CCASS, ACASS, PPIRS, Dun & Bradstreet, etc. to establish the overall acceptability of an offer using price and non-price factors prior to making award.

-- END OF SECTION--

PRIME CONTRACTOR EXPERIENCE

Your firm's name _____

Name of Project/Location _____

General Scope of Project

_____

_____

_____

Your role (prime, joint venture, subcontractor) and work your company self-performed_____

_____

_____

Percentage of Work completed by Prime Contractor Personnel: _____%

Construction Cost:

At Award: $_____

Final Cost $_____

Award Date: _____

Reason for the cost growth:

_____

_____

Scheduled Completion: _____

Actual Completion: _____

Reason for the time growth:

_____

_____

Extent and type of work you subcontracted out

_____

_____

_____

Point of Contact (POC) for reference (name, company, email address)

_____

_____

_____

PERSONNEL RESUME/EXPERIENCE

Name and Title _____

Name of your firm _____

No. of years: With this firm _____ With other firms _____

Education (Degree(s)/Year/Specialization):
_____

Active Registration: No. _____ State _____ Year _____

Your Assignment on this project
_____

Your experience and qualifications for two most recent projects. Include a POC with current email address:

1. Project Name and Location: _____

General Scope of Project:
_____
_____

Your Role in the Project and a Description of the Duties You Performed:

_____
_____
_____

POC for reference (name and email address):
_____
_____

2. Project Name and Location: _____

General Scope of Project:
_____
_____

Your Role in the Project and a Description of the Duties You Performed:

_____
_____
_____

POC for reference (name and email address): _____

Past Performance Questionnaire

Contractor Name:	
Project Title:	
Contract Number and Location:	
Period of Performance:	
Approximate Dollar Value:	
Name, Title, Email Address Of Person Completing This Evaluation	
Brief Description of Project	

1. **Overall, how would you rate the quality of work provided?**

   ( ) Outstanding **( ) Marginal**
   ( ) Good **( ) Unacceptable**
   ( ) Satisfactory

2. **Overall, how would you rate the timeliness of the work performed?**

   ( ) Outstanding **( ) Marginal**
   ( ) Good **( ) Unacceptable**
   ( ) Satisfactory

3. **How would you rate the cost effectiveness of work performed?**

   ( ) Outstanding **( ) Marginal**
   ( ) Good **( ) Unacceptable**
   ( ) Satisfactory

4. **How would you rate performance providing a safe working environment?**

   ( ) Outstanding **( ) Marginal**
   ( ) Good **( ) Unacceptable**
   ( ) Satisfactory

5. **How would you rate overall cooperation of the contractor?**

   ( ) Outstanding **( ) Marginal**
   ( ) Good **( ) Unacceptable**
   ( ) Satisfactory

6. **How would you rate overall commitment to customer satisfaction?**

   ( ) Outstanding **( ) Marginal**
   ( ) Good **( ) Unacceptable**
   ( ) Satisfactory

7. **If you had the opportunity would you hire or work with this contractor again?**
   ( ) Yes **( ) No**

8. **Additional Comments** (Please continue on a separate page if necessary):

SECTION 01010

SCOPE OF WORK

1. GENERAL

The project consists of the design and construction of a new Fire Station for the NATO and allied forces use in Spin Boldak, Afghanistan. The personnel loading of the building is 25 persons.

Site is located on the Forward Operating Base (FOB). Refer to appendices for approximate site location. The project is defined as the design, material, labor, and equipment to construct buildings, parking, utilities and other infrastructure. The work within this contract shall meet and be constructed in accordance with current U.S. design and International Building Codes (IBC), Life Safety Codes (NFPA-101), Force Protection and security standards. A partial listing of references is included herein:

IBC, International Building Codes 2006

NFPA 101, Life Safety Codes

UFC 4-010-01, DoD Minimum Anti-Terrorism Standards for Buildings.

In the event there is a discrepancy between Section 01010 and 01015, Section 01010 shall supersede.

1.1 ENGLISH LANGUAGE REQUIREMENT

All information shall be presented in English. The Contractor shall have a minimum of one English-speaking representative to communicate with the COR at all times when work is in progress.

1.2 SUBMITTALS

Submittals and a Submittal Register are required as specified in Section 01335 SUBMITTAL PROCEDURES of the Contract.

1.3 SECURITY

Security is critical to construction in Afghanistan, especially on roads and remote areas away from Coalition Force bases. The risk/threat level for the area surrounding this project site is Moderate relative to the chance of attack, improvised explosive devices (IEDs), kidnapping, theft, and vandalism. The Contractor must have an appropriate amount of security/protection to match the threat in the project area and along the supply routes. A detailed security plan in accordance with Section 01040 SECURITY shall be approved by the Government before construction notice to proceed.

1.4 CQM TRAINING REQUIREMENT

Before project design and construction begin, the Contractor's Quality Control Manager is required to have completed the U.S. Army Corps of Engineers (USACE) Construction Quality Management (CQM) course, or equivalent. The CQM course will be offered periodically by the Afghanistan Engineer District (AED), USACE. Additional approved CQM courses include those offered by the Commercial Technical Training Center (in Jalalabad) and the Champion Technical Training Center (in Kabul). The Quality Assurance Branch of the AED can provide information related to AED offerings of the CQM course, as well as contact information for training centers. Alternative CQM courses, other than those mentioned above, must be approved by the Quality Assurance Branch.

The contractor's quality control plan, as defined in USACE Guide Specification 01451 (or 01 45 04.00 10), entitled "Contractor Quality Control", must include "The name, qualifications (in resume format), duties, responsibilities, and authorities of each person assigned a CQC function." For the QC Manager, qualifications must include a certificate demonstrating completion of an approved CQM course.

1.5 ELECTRICAL WORKERS QUALIFICATIONS

Electrical work shall be performed by Qualified Personnel with verifiable credentials. The qualified personnel are defined as those who are thoroughly knowledgeable with applicable code requirements. Verifiable credentials consist of a certificate of graduations from an approved trade school and required amount of experience, depending on work being performed, and should be identified in the proposal that is submitted. A qualified person is one who has received training in and has demonstrated skills and knowledge in the construction and operation of electrical equipment and installations and the hazards involved. This includes the skills and techniques necessary to distinguish exposed live parts from other parts of electric equipment, to determine the nominal voltage of exposed live parts, the clearance distances and corresponding voltages to which the qualified person will be exposed.

1.5.1 SUPERVISORY ELECTRICIAN

Supervisory electricians must be graduates of an approved trade school, and must have 5 years of relevant electrician experience. Approved programs include but are not limited to the Afghanistan Technical and Vocational Institute (in Kabul), the Kunar Trades Training Center, and the Commercial Technical Training Center (in Jalalabad). Work experience resumes and graduation certificates shall be submitted and approved prior to commencement of any design or construction involving electrical work. Approval is granted by the Contracting Officer's Representative with guidance by the Quality Assurance Branch and/or the Safety Office of the Afghanistan Engineer District, US of the Army Corps of Engineers.

1.5.2 ELECTRICIANS

Electricians must be graduates of an approved trade school and must be able to provide upon request a certification of successful course work completion and graduation in addition to a resume of work experience.

1.6 AED DESIGN REQUIREMENTS DOCUMENTS

AED Design Requirements documents shall be adhered to in this contract. These documents are listed in Section 1015 (References) and are available from the COR. These documents shall be used as the basis for design and construction, and for selecting options within the United Facilities Guide Specifications (UFGS) discussed below. It is the contractor's option to use specifications contained in the AED Design Requirements Documents, when provided, or to adapt the UFGS specifications to match the requirements provided in the AED Design Documents and specifications. Data and requirements in the AED Design Requirements documents shall supersede UFGS language where there are conflicts.

2. LOCATION

The site is located in Spin Boldak, Afghanistan, at the NATO FOB and as shown on attached drawings. The fire station will be sited near an airfield and shall follow requirements regarding design and construction near an airfields. Approximate coordinates of the extents of the project site are provided below. The Contractor will have the latitude to adjust these extents as needed to meet the 150 meter setback from the runway centerline and minimize existing road relocation:

Corner 1	30.990918 N	66.354604 E
Corner 2	30.990549 N	66.354917 E
Corner 3	30.990983 N	65.355488 E
Corner 4	30.991321 N	66.355162 E

3. UNEXPLODED ORDNANCE (UXO)

3.1 UXO REMOVAL AND CLEARANCE

The contractor is not responsible for the clearance or removal of mines and unexploded ordnance (UXO) from the site prior to the commencement of construction. A UXO/Mine assessment has been conducted for this site. Since the area is within an already established Garrison the assessment has been made that the site is of LOW probability in regards to a UXO/Mine threat. No construction activities are to be conducted without review of the written UXO/Mine assessment for the site. ***If the contract parameters for sub-surface construction exceed the minimum 1 meter clearance depth the contractor <u>WILL</u> be responsible for clearance to these depths.*** The contractor may only provide clearance/removal services via UN Mine Action Center for Afghanistan

(UNMACA) accredited entities and Clearance/removal may only be undertaken in accordance with International Mine Action Standards (IMAS), Afghanistan Mine Action Standards (AMAS), and applicable U.S. Army Corps of Engineer (USACE) Ordnance & Explosives (OE) safety standards.

The Contractor shall obtain their initial mine clearance certificates during the initial dig permit request from the Base Engineer (NATO J-4 Offices). A secondary copy is presented to the contractor at the Pre-Construction Conference. The phone number for reporting a UXO on KAF is DSN 312-841-2004.

NOTE 1: For previous UXO/mine information, and a copy of the clearance certification the following points of contact from the UN Mine Action Center of Afghanistan are provided:

Mohammad Sediq, Chief of Operations,
Email: sediq@unmaca.org
Cell: +93 070 295207

Hansie Heymans, Chief Information Officer,
Email: hansie@unmaca.org
Cell: +93 070 294286

UXO Safety/ Demining COR, USACE
tan.uxo.demining.safety@usace.army.mil, Roshan:079-948-7559 Comm:540-722-5305

NOTE 2: ***For construction in excess of 1 meter in depth on areas previously cleared.*** The contractor will provide a standard UXO/Demining safety work plan to the US Army Corps of Engineers UXO / Demining COR for review prior to commencement of all UXO clearance / demining activities on the project sites. Once the UXO/ Demining clearance has concluded, the contractor shall provide the US Army Corps of Engineers UXO / Demining COR a clearance certificate for review and approval before any construction activities are to commence.

NOTE 3: The contractor should be aware that many areas demined by NGOs and other groups may have only been cleared to a depth of 13 cm for humanitarian purposes. If construction will take place, a minimum of 1 meter in depth is mandatory.

It is the responsibility of the Contractor to be aware of the risk of encountering UXO/mines and to take all actions necessary to assure a safe work area to perform the requirements of this contract. The Contractor assumes the risk of any and all personal injury, property damage or other liability arising out of or resulting from any Contractor action taken hereunder. The Contractor and its subcontractors may not handle, work with, move, transport, render safe, or disarm any UXO/mine, unless they have appropriate accreditations from the MAC.

If a UXO/mine is encountered during project construction, the Contractor shall immediately stop work in the affected area, mark the area of the UXO/Mine and immediately notify the Contracting Officer, COR or the Government Construction Representative. UXO/Mine disposal will not be the responsibility of the Contractor

unless the area exceeds the 1 meter clearance depth of the original clearance certificate.

4. SUMMARY OF WORK

4.1 CONTRACTOR REQUIREMENTS

The contractor shall design and construct the Fire Station as a design-construct contract Design-Build and shall be in accordance with the requirements stated in Section 01015: TECHNICAL REQUIREMENTS. Refer to attachment following this section for more specifics for required spaces. The design and construction work shall include but not be limited to that shown within attached table and described herein.

4.1.1 GENERAL REQUIREMENTS FOR FACILITIES

All requirements set forth in the Scope of Work, but not included in the Technical Requirements, shall be considered as set forth in both, and vice versa. Provide heating and cooling for all facilities unless otherwise stated in Section 1010 or 1015. All toilets shall be western style.

All standard construction amenities and details such as heating, lighting, site drainage, pavement, utilities, etc. shall be implied as a design and construction requirement. Drawings referenced are contained in Section 01015 or Appendix A. Concrete walkways are required to connect all buildings, facilities, and features such as parking lots, power plants, etc. Personnel loading for this fire station is 25 persons.

The design and construction work shall include but not be limited to the following sub-paragraphs.

In general, this project consists of designing and constructing of the following:

4.1.2 BASE BID

- Full design, including As-build's and Survey
- Mobilization, Demobilization
- Construction of Fire Station Facility (3 Bay Fire station, Administration & Living quarters)
- Main Electrical Distribution Panel
- Utilities Concrete Pad
- Gravel Driveway
- Site Work and Grading
  DBA Insurance

4.1.3 OPTION ITEMS

- 1 (one) Additional Bay
- Interior Walls For Dorm Rooms

- Flag Pole

4.2 SITE WORK AND GRADING

Minor site demolition is required prior to construction of new work. Grading at the site is required and shall conform to requirements within references herein.

4.3 CONCRETE UTILITIES PAD

The Contractor shall design and provide a Concrete Utilities Pad for Government Provided Generator, Water Tank(s), Pump and Generator Fuel Tank(s) for the facility. The approximate Pad size is indicated on the attached drawings.

4.4 ELECTRICAL DISTRIBUTION SYSTEM

GOVERNMENT SHALL PROVIDE THE POWER SUPPLY AND DISTRIBUTION SYSTEM FROM THE GENERATOR TO THE MAIN ELECTRIC DISTRIBUTION PANEL.

CONTRACTOR SHALL PROVIDE THE MAIN DISTRIBUTION PANEL AND ALL ELECTRICAL DISTRIBUTION TO ALL BUILDINGS.

MAIN DISTRIBUTION PANEL: The Contractor shall provide the Main Electric Distribution Panel and electrical distribution to all building to accommodate the specifications stated in this section.

POWER SYSTEM: The Government shall provide a power system for supply and distribution to the Main Electric Panel including the generation system with fuel storage.

The Contractor shall provide the Main Electric Panel and all electrical distribution system to all buildings to include all underground electrical distribution. All electrical design and installation shall meet NEC (NFPA 70) requirements. All wiring shall be run and pulled through conduits. Electrical receptacles shall be provided as indicated. Conductors and circuits shall be sized for the specific loads. Secondary voltage shall be 220 V, 50 hertz . The power plant shall include prime power generators, switchgear, and all appurtenances necessary to meet the electrical demand.

Contractor shall design and provide all interior electrical systems as described in section 01015 Technical Requirements and shall design and install any required exterior lighting, as described in section 01015.

4.5 GRAVEL DRIVEWAY, FLAG POLE (OPTION ITEM)

The Contractor shall design and construct a gravel driveway to the facility from the existing road. A storm drainage system shall also be included. The site shall be designed in a manner to allow access to the concrete site utilities pad to be constructed by the Contractor.

Provide a flag pole (optional item) with view from dispatch and vehicle bays. Site shall be arranged to accommodate a future Government furnished and installed water storage bladder and pump for equipment (including water truck) re-watering. Additional adjacent space to the vehicle bays shall be provided at 6 m and the length of the end wall. These site areas shall be graveled and flattened.

4.6 FIRE STATION FACILITY

Provide a complete and usable fire station. The Fire station shall include all spaces stated below. Theses spaces shall be incorporated and UFC 4-730-10, 15 June 2006 shall be used as a guide. Primary facilities include administrative space, billeting space, and vehicle bays. Supporting facilities include utilities, information systems, site work and drainage. This fire station shall have the capacity to billet 25 persons and will be required to respond to both airfield and structure emergencies. Facility area shall not exceed 930 sm (10,000 SF). The Designer shall design to keep the facility within the allowable height. The fire station may be made up with as many as three separate structures using Pre-Engineered Metal building systems, Structural insulated panels, truss roof system, arch-span system, Concrete or concrete masonry walls or other means to provide a fast construction, operational and maintainable facility. See the concept drawing provided in **Appendix A** for additional guidance. The following minimum net square meters for each space have been indentified:

NAME OF SPACE	NET SM	Occupancy
Vehicle bays	360	3 vehicles
Optional Vehicle bay	112	1 vehicle
Dispatch/ Operations	16.1	2
Communications Closet	3.3	
Chief's Office	13.4	1
Chief's dorm	12.4	1
Assistant Chief Office	12.4	1
Inspectors Office	27	3
Day Room/ Training	80.3	25
Dorm Rooms	177	24
*(Individual Dorm Rooms Minimum)	[13.3]	12 rooms (2 each)
Storage	10.5	
Utilities, Walls & Corridors	105.6	
BUILDING TOTAL Gross SF	**930**	**25**

*Individual Dorm rooms is not an addition, it is the subdivision of the 177 SM provided for dorm rooms. Total allowed SM is 930.

4.6.1 TRASH POINT

The Contractor shall design, in a location convenient for easy removal, a trash collection point. The trash point shall be a 1.8 m X 1.8 m concrete pad.

4.6.2 VEHICLE BAYS

The vehicle set is two 1500 gallon structural vehicles, one 3000 gallon crash vehicle, one medium sized rescue truck and one water tanker (HEMTT) for a total of five (5) vehicles. Three bays shall be provided to support the two structural vehicles and one crash vehicle. The vehicle bay area shall be a minimum of 100mm lower than the adjacent administrative and living area of the building. Vehicle bays are not “drive-thru”, they are accessible on one side only. Space along the walls shall be provided for wall lockers, marker boards, and storage of firefighting equipment and supplies. Bays that are adjacent to an end wall shall be larger than bays in the middle. Overhead coiling doors minimum width of 4.26 Meters (14 feet) and minimum height of 4.88 meters (16 feet) shall provide vehicle access at one end of each bay. All vehicle bay doors shall be protected by bollards placed outside and inside, each side of the door. At least four personal doors shall be provided to the exterior from the vehicle bay area. Vehicle bays shall be a minimum length of 18.3 by 5 meters wide. No interior columns are allowed. Immediate access or adjacency is needed from the administration areas and shall be provided with rated doors (as required) with vision panels. Adjacent space to the end bay shall be provided external for possible placement of future storage, and work space to support the firefighting and crash rescue mission. Natural light through fiberglass panels or some means shall be provided as well. Vehicle bays shall be heated and vented.

4.6.3 1 ADDITIONAL BAY (OPTION ITEM)

A fourth bay shall be provided at the same length and minimum width of 6 meters to support a crash vehicle. All same requirements apply as stated above.

4.6.4 ADMINISTRATIVE SPACES

Administrative spaces shall be heated and cooled. These spaces should be placed adjacent to each other and separated from billeting to the greatest extent possible. Windows into these spaces shall be provided were possible.

4.6.4.1 DISPATCH/ OPERATIONS

Dispatch will have desk space for computers, communications equipment and at least two personnel and visitors. Windows shall be provided for viewing to the exterior, flight line and flag pole. A ½ wall or parapet may be provided along one edge with counter space at standing level to provide a connection to the adjacent corridor. A communication closet shall be adjacent as well as close proximity to the chief’s office.

4.6.4.2 COMMUNICATION CLOSET

Provide a communications closet to support the dispatch/ operations of the facility.

4.6.4.3 CHIEF'S OFFICE

A separate office shall be provided for the chief of the station. A dorm room or living quarters shall be provided adjacent.

4.6.4.4 ASSISTANT CHIEF OFFICE

A separate office shall be provided for placement of one or possibly two assistants to the chief. This office shall be placed adjacent to the chief's office.

4.6.4.5 INSPECTOR'S OFFICE

Inspector's office will station 3 to 4 persons for inspections and other duties as assigned by the chief.

4.6.4.6 DAY ROOM/ TRAINING ROOM

Day room will provide for gatherings for firefighters. This space shall be arranged to support training, watching TV, eating meals, and other actives that require an interior open space. A cabinet and countertop space shall run along one side of the room. Windows and a door opening directly to the exterior shall be provided so that the exterior space adjacent to the Dayroom, located between the building wall and the FP barriers, can be used as an extension of dayroom and/or training activities. The day room shall be separated from the sleeping area to the extent possible and mitigation of sound transmission shall be provided. A vision panel or glazing shall be provided in the doors to the dayroom.

4.6.5 BILLETING SPACES

Windows shall be provided for each dormitory. Sound transmission shall be controlled between rooms and corridors. Billeting spaces shall be heated and cooled. At a minimum, a open bay sleeping quarters shall be provided to accommodate 24 persons with a minimum area of 8 SM each, plus a separate sleeping quarter for the chief.

4.6.5.1 CHIEF'S DORM

Separate billeting shall be provided for one occupant for the chief's dorm room. Space shall be provided for two dressers or wardrobes, a desk, and at least two beds. This space may be placed with the other dorms or directly adjacent with access to the Chief's office.

4.6.5.2 DORM ROOMS (OPTION)

Billeting shall be separated by walls to provide individual rooms with two occupants per room. Space shall be provided for two dressers or wardrobes, a desk, and at least two beds.

4.6.6 UTILITY SPACES AND EQUIPMENT

Provide separate utility space for mechanical equipment, electrical panels, restrooms and janitor's closet. Spaces shall be sized as required and not to exceed the total building square meters.

4.7 HVAC-HEATING, VENTILATION, & AIR-CONDITIONING

Thermal and ventilation control of this facility shall be achieved by HVAC equipment proposed by the contractor and approved by the U.S. Government. See section 01015 for scope of work required.

4.8 LIFE SAFETY

Design and Construct circulation pathways in accordance with building code references herein. This facility shall be designed by code so that fire sprinkler system shall not be required. The facility shall comply with all other safety requirements as required within references. Smoke detectors and fire alarm systems shall be installed in accordance with requirements herein.

4.9 LIGHTING

General lighting shall be provided and shall meet recommendations from IESNA for each building type and function within each building. Design and installation shall meet NEC 70 requirements.
Exterior lighting shall be high intensity discharge luminaries on 10 meter high minimum spun aluminum or galvanized steel poles. If to be installed on an existing installation, type of luminaries shall match or exceed existing predominant type within installation. The Flag shall be lighted. Lighting shall not interfere with airfield activities.

4.10 FOUNDATION DESIGN

Foundations, including subgrade, shall be designed and constructed based on conclusive findings from geotechnical investigation required herein.

5. COMPLETION OF WORK

All work required under this contract shall be completed within the duration stated in section 00150 Design-Build Process. Site work construction will not be allowed to proceed until demining is complete.

All work under this contract shall be completed and buildings ready for beneficial occupancy in accordance with section 00150, to include all base and exercised option items.

6. SPARE PARTS

Refer to other sections herein for requirements.

7. REFERENCES

Refer to Section 01015 for required references.

-- END OF SECTION --

CLAUSES INCORPORATED BY REFERENCE

52.215-1 Instructions to Offerors--Competitive Acquisition JAN 2004

CLAUSES INCORPORATED BY FULL TEXT

52.216-1 TYPE OF CONTRACT (APR 1984)

The Government contemplates award of a FIRM-FIXED-PRICE contract resulting from this solicitation.

(End of provision)

52.217-5 EVALUATION OF OPTIONS (JUL 1990)

Except when it is determined in accordance with FAR 17.206(b) not to be in the Government's best interests, the Government will evaluate offers for award purposes by adding the total price for all options to the total price for the basic requirement. Evaluation of options will not obligate the Government to exercise the option(s).

(End of provision)

52.233-2 SERVICE OF PROTEST (SEP 2006)

(a) Protests, as defined in section 33.101 of the Federal Acquisition Regulation, that are filed directly with an agency, and copies of any protests that are filed with the Government Accountability Office (GAO), shall be served on the Contracting Officer (addressed as follows) by obtaining written and dated acknowledgment of receipt from US Army Corps of Engineers, Kandahar, Afghanistan, APO, AE 09355. A copy of any protest shall be received in the office designated above within one day of filing a protest with the GAO.

(End of provision)

52.236-27 SITE VISIT (CONSTRUCTION) (FEB 1995) – ALTERNATE I (FEB 1995)

(a) The clauses at 52.236-2, Differing Site Conditions, and 52.236-3, Site Investigations and Conditions Affecting the Work, will be included in any contract awarded as a result of this solicitation. Accordingly, offerors or quoters are urged and expected to inspect the site where the work will be performed.

(b) An organized site visit has not been scheduled

(c) Participants can visit the site, at their discretion.

(End of provision)

52.236-28 PREPARATION OF PROPOSALS--CONSTRUCTION (OCT 1997)

(a) Proposals must be (1) submitted on the forms furnished by the Government or on copies of those forms, and (2) manually signed. The person signing a proposal must initial each erasure or change appearing on any proposal form.

(b) The proposal form may require offerors to submit proposed prices for one or more items on various bases, including--

(1) Lump sum price;

(2) Alternate prices;

(3) Units of construction; or

(4) Any combination of paragraphs (b)(1) through (b)(3) of this provision.

(c) If the solicitation requires submission of a proposal on all items, failure to do so may result in the proposal being rejected without further consideration. If a proposal on all items is not required, offerors should insert the words “no proposal” in the space provided for any item on which no price is submitted.

(d) Alternate proposals will not be considered unless this solicitation authorizes their submission.

(End of provision)

52.252-1 SOLICITATION PROVISIONS INCORPORATED BY REFERENCE (FEB 1998)

This solicitation incorporates one or more solicitation provisions by reference, with the same force and effect as if they were given in full text. Upon request, the Contracting Officer will make their full text available. The offeror is cautioned that the listed provisions may include blocks that must be completed by the offeror and submitted with its quotation or offer. In lieu of submitting the full text of those provisions, the offeror may identify the provision by paragraph identifier and provide the appropriate information with its quotation or offer. Also, the full text of a solicitation provision may be accessed electronically at this/these address(es):

http://farsite.hill/af/mil/

http://acquisition.gov/comp/far/index.html

http://www.arnet.gov/far

(End of provision)

52.252-5 AUTHORIZED DEVIATIONS IN PROVISIONS (APR 1984)

(a) The use in this solicitation of any Federal Acquisition Regulation (48 CFR Chapter 1) provision with an authorized deviation is indicated by the addition of"(DEVIATION)" after the date of the provision.

(b) The use in this solicitation of any Defense Federal Acquisition Regulation (48 CFR Chapter 2) provision with an authorized deviation is indicated by the addition of "(DEVIATION)" after the name of the regulation.

(End of provision)

252.236-7006 COST LIMITATION (JAN 1997)

(a)Certain items in this solicitation are subject to statutory cost limitations. The limitations are stated in the Schedule.

(b)An offer which does not state separate prices for the items identified in the Schedule as subject to a cost limitation may be considered nonresponsive.

(c)Prices stated in offers for items subject to cost limitations shall include an appropriate apportionment of all costs, direct and indirect, overhead, and profit.

(d) Offers may be rejected which--

(1)Are materially unbalanced for the purpose of bringing items within cost limitations; or

(2)Exceed the cost limitations, unless the limitations have been waived by the Government prior to award.

(End of provision)

C3 PROVISION 952.225-0014 NOTIFICATION OF SUBCONTRACTING REQUIREMENTS (JUL 2010)

(a) Performance of work by a host nation contractor when utilizing a subcontractor.

The offeror shall provide, with its proposal, the following for each subcontractor:

(i) The total proposed amount of the work (in terms of proposed price/cost) to be performed by the offeror;
(ii) Name and address of the subcontractor;
(iii) A copy of Iraqi/Afghan business license;
(iv) The banking information for each subcontractor to include but not limited to the bank name, routing identifier, account number and name(s) on account(s);
(v) The information on the subcontractors's key personnel (to include full name, address, nationality, passport # - as applicable, date of birth); and
(vi) The total proposed amount of work (in terms of proposed price/cost) to be performed by the subcontractor under the contract, task order, or delivery order, or other contract mechanism.

(b) If the offeror intends to subcontract work to be performed under the contract, task order, delivery order, or other contract mechanism, the offeror shall identify in its proposal a description of the added value provided by the offeror as related to the work to be performed by the subcontractor (s).

(c) If any subcontractor proposed under the contract, task order, delivery order, or other contract mechanism, intends to subcontract to a lower-tier subcontractor for work to be performed under its subcontract, the offeror shall identify in its proposal:

(i) The amount of the subcontractor's costs applicable to the work to be performed by the lower-tier subcontractor(s); and
(ii) A description of the added value provided by the subcontractor as related to the work to be performed by the lower-tier subcontractor(s).

(d) If any contractor and its subcontractors at all tiers require arming or private security under this contract they shall agree to obey all respective laws, regulations, orders, and directives applicable to the use of private security personnel in Iraq and Afghanistan, including U.S. CENTCOM, United States Forces – Iraq (USF-I) and United States Forces – Afghanistan (USFOR-A) Commander orders, instructions and directives. Contractors will ensure that all employees, including employees at any tier of subcontracting relationships, armed under the provisions of this contract, comply with the contents of clause 952.225-0001, Arming Requirements and Procedures for Personal Security Services Contractors and for Requests for Personal Protection.

C3 PROVISION 952.228-0002 DEFENSE BASE ACT INSURANCE RATES – LIMITATION – FIXED-PRICE CONTRACTS (JUL 2010)

(a) The U. S. Army Corps of Engineers (USACE) has entered into a contract with **CNA Insurance** to provide all Defense Base Act (DBA) insurance to USACE and C3 contractors and subcontractors at a contracted fixed rate. Compute total compensation or total payroll, (salary, plus overseas recruitment incentive and post differential, but excludes per diem, housing allowance, travel expenses, temporary quarters allowance, education allowance and other miscellaneous post allowances) to be paid to employees who will be covered by DBA insurance. The fixed rates for this insurance are as follows:

Service	$4.00 per $100 of employee remuneration
Construction	$6.00 per $100 of employee remuneration
Aviation	$17.00 per $100 of employee remuneration
Security	$10.00 per $100 of employee remuneration

(b) Compute the cost of DBA insurance by utilizing the spaces provided below for the base period and whatever extension there may be thereafter, if applicable.

1. Compensation of Covered Employees:_____
   (Total Payroll Not total Contract Value) Ex: if total payroll is $100K

2. Applicable DBA rate:_____
   (Use appropriate Rate) Ex: If a service, the rate is $4.00/$100 or 4%

3. Total DBA COST:_____
   (Amount of DBA Premium) Ex: $100K multiplied by 4% is $4K

(c) Bidders/Offerors shall include a statement as to whether or not local nationals or third country nationals will be employed on the resultant contract.

(d) Use of the coverage under the USACE contract with CNA is mandatory. CNA Insurance is utilizing Rutherfoord International as their managing broker. The primary point-of-contact (POC) is the USACE DBA Program Administrator: Ramoan Jones, 001- 703-813-6571 ramoan.jones@rutherfoord.com. The alternate POC is Sara Payne, Senior Vice President, 001-703-813-6503 sara.payne@rutherfoord.com.

Section 00600 - Representations & Certifications

CLAUSES INCORPORATED BY REFERENCE

52.203-11	Certification And Disclosure Regarding Payments To Influence Certain Federal Transactions	SEP 2007
52.222-23	Notice of Requirement for Affirmative Action to Ensure Equal Employment Opportunity for Construction	FEB 1999
52.222-38	Compliance With Veterans' Employment Reporting Requirements	DEC 2001
252.209-7001	Disclosure of Ownership or Control by the Government of a Terrorist Country	JAN 2009
252.225-7031	Secondary Arab Boycott Of Israel	JUN 2005
252.225-7042	Authorization to Perform	APR 2003

CLAUSES INCORPORATED BY FULL TEXT

52.203-2 CERTIFICATE OF INDEPENDENT PRICE DETERMINATION (APR 1985)

(a) The offeror certifies that --

(1) The prices in this offer have been arrived at independently, without, for the purpose of restricting competition, any consultation, communication, or agreement with any other offeror or competitor relating to –

(i) Those prices,

(ii) The intention to submit an offer, or

(iii) The methods of factors used to calculate the prices offered:

(2) The prices in this offer have not been and will not be knowingly disclosed by the offeror, directly or indirectly, to any other offeror or competitor before bid opening (in the case of a sealed bid solicitation) or contract award (in the case of a negotiated solicitation) unless otherwise required by law; and

(3) No attempt has been made or will be made by the offeror to induce any other concern to submit or not to submit an offer for the purpose of restricting competition.

(b) Each signature on the offer is considered to be a certification by the signatory that the signatory --

(1) Is the person in the offeror's organization responsible for determining the prices offered in this bid or proposal, and that the signatory has not participated and will not participate in any action contrary to subparagraphs (a)(1) through (a)(3) of this provision; or

(2) (i) Has been authorized, in writing, to act as agent for the following principals in certifying that those principals have not participated, and will not participate in any action contrary to subparagraphs (a)(1) through (a)(3) of this provison _____ (insert full name of person(s) in the offeror's organization responsible for determining the prices offered in this bid or proposal, and the title of his or her position in the offeror's organization);

(ii) As an authorized agent, does certify that the principals named in subdivision (b)(2)(i) above have not participated, and will not participate, in any action contrary to subparagraphs (a)(1) through (a)(3) above; and

(iii) As an agent, has not personally participated, and will not participate, in any action contrary to subparagraphs (a)(1) through (a)(3) of this provision.

(c) If the offeror deletes or modifies subparagraph (a)(2) of this provision, the offeror must furnish with its offer a signed statement setting forth in detail the circumstances of the disclosure.

(End of clause)

52.209-5 CERTIFICATION REGARDING RESPONSIBILITY MATTERS (APR 2010)

(a)(1) The Offeror certifies, to the best of its knowledge and belief, that-

(i) The Offeror and/or any of its Principals-

(A) Are ( ) are not ( ) presently debarred, suspended, proposed for debarment, or declared ineligible for the award of contracts by any Federal agency;

(B) Have ( ) have not ( ), within a three-year period preceding this offer, been convicted of or had a civil judgment rendered against them for: commission of fraud or a criminal offense in connection with obtaining, attempting to obtain, or performing a public (Federal, State, or local) contract or subcontract; violation of Federal or State antitrust statutes relating to the submission of offers; or commission of embezzlement, theft, forgery, bribery, falsification or destruction of records, making false statements, tax evasion, violating Federal criminal tax laws, or receiving stolen property (if offeror checks “have”, the offeror shall also see 52.209-7, if included in this solicitation); and

(C) Are ( ) are not ( ) presently indicted for, or otherwise criminally or civilly charged by a governmental entity with, commission of any of the offenses enumerated in paragraph (a)(1)(i)(B) of this provision.; and

(D) Have [ballot], have not [ballot], within a three-year period preceding this offer, been notified of any delinquent Federal taxes in an amount that exceeds $3,000 for which the liability remains unsatisfied.

(1) Federal taxes are considered delinquent if both of the following criteria apply:

(i) The tax liability is finally determined. The liability is finally determined if it has been assessed. A liability is not finally determined if there is a pending administrative or judicial challenge. In the case of a judicial challenge to the liability, the liability is not finally determined until all judicial appeal rights have been exhausted.

(ii) The taxpayer is delinquent in making payment. A taxpayer is delinquent if the taxpayer has failed to pay the tax liability when full payment was due and required. A taxpayer is not delinquent in cases where enforced collection action is precluded.

(2) Examples. (i) The taxpayer has received a statutory notice of deficiency, under I.R.C. Sec. 6212, which entitles the taxpayer to seek Tax Court review of a proposed tax deficiency. This is not a delinquent tax because it is not a final tax liability. Should the taxpayer seek Tax Court review, this will not be a final tax liability until the taxpayer has exercised all judicial appeal rights.

(ii) The IRS has filed a notice of Federal tax lien with respect to an assessed tax liability, and the taxpayer has been issued a notice under I.R.C. Sec. 6320 entitling the taxpayer to request a hearing with the IRS Office of Appeals contesting the lien filing, and to further appeal to the Tax Court if the IRS determines to sustain the lien filing. In the course of the hearing, the taxpayer is entitled to contest the underlying tax liability because the taxpayer has had no prior opportunity to contest the liability. This is not a delinquent tax because it is not a final tax liability. Should the taxpayer seek tax court review, this will not be a final tax liability until the taxpayer has exercised all judicial appeal rights.

(iii) The taxpayer has entered into an installment agreement pursuant to I.R.C. Sec. 6159. The taxpayer is making timely payments and is in full compliance with the agreement terms. The taxpayer is not delinquent because the taxpayer is not currently required to make full payment.

(iv) The taxpayer has filed for bankruptcy protection. The taxpayer is not delinquent because enforced collection action is stayed under 11 U.S.C. 362 (the Bankruptcy Code).

(ii) The Offeror has ( ) has not ( ), within a three-year period preceding this offer, had one or more contracts terminated for default by any Federal agency.

(2) Principal, for the purposes of this certification, means an officer, director, owner, partner, or a person having primary management or supervisory responsibilities within a business entity (e.g., general manager; plant manager; head of a division or business segment; and similar positions).

(b) The Offeror shall provide immediate written notice to the Contracting Officer if, at any time prior to contract award, the Offeror learns that its certification was erroneous when submitted or has become erroneous by reason of changed circumstances.

(c) A certification that any of the items in paragraph (a) of this provision exists will not necessarily result in withholding of an award under this solicitation. However, the certification will be considered in connection with a determination of the Offeror's responsibility. Failure of the Offeror to furnish a certification or provide such additional information as requested by the Contracting Officer may render the Offeror nonresponsible.

(d) Nothing contained in the foregoing shall be construed to require establishment of a system of records in order to render, in good faith, the certification required by paragraph (a) of this provision. The knowledge and information of an Offeror is not required to exceed that which is normally possessed by a prudent person in the ordinary course of business dealings.

(e) The certification in paragraph (a) of this provision is a material representation of fact upon which reliance was placed when making award. If it is later determined that the Offeror knowingly rendered an erroneous certification, in addition to other remedies available to the Government, the Contracting Officer may terminate the contract resulting from this solicitation for default.

(End of provision)

52.209-7 INFORMATION REGARDING RESPONSIBILITY MATTERS (APR 2010)

(a) Definitions. As used in this provision--

Administrative proceeding means a non-judicial process that is adjudicatory in nature in order to make a determination of fault or liability (e.g., Securities and Exchange Commission Administrative Proceedings, Civilian Board of Contract Appeals Proceedings, and Armed Services Board of Contract Appeals Proceedings). This includes administrative proceedings at the Federal and State level but only in connection with performance of a Federal contract or grant. It does not include agency actions such as contract audits, site visits, corrective plans, or inspection of deliverables.

Federal contracts and grants with total value greater than $10,000,000 means--

(1) The total value of all current, active contracts and grants, including all priced options; and

(2) The total value of all current, active orders including all priced options under indefinite-delivery, indefinite-quantity, 8(a), or requirements contracts (including task and delivery and multiple-award Schedules).

(b) The offeror ( ) has ( ) does not have current active Federal contracts and grants with total value greater than $10,000,000.

(c) If the offeror checked “has” in paragraph (b) of this provision, the offeror represents, by submission of this offer, that the information it has entered in the Federal Awardee Performance and Integrity Information System (FAPIIS) is current, accurate, and complete as of the date of submission of this offer with regard to the following information:

(1) Whether the offeror, and/or any of its principals, has or has not, within the last five years, in connection with the award to or performance by the offeror of a Federal contract or grant, been the subject of a proceeding, at the Federal or State level that resulted in any of the following dispositions:

(i) In a criminal proceeding, a conviction.

(ii) In a civil proceeding, a finding of fault and liability that results in the payment of a monetary fine, penalty, reimbursement, restitution, or damages of $5,000 or more.

(iii) In an administrative proceeding, a finding of fault and liability that results in--

(A) The payment of a monetary fine or penalty of $5,000 or more; or

(B) The payment of a reimbursement, restitution, or damages in excess of $100,000.

(iv) In a criminal, civil, or administrative proceeding, a disposition of the matter by consent or compromise with an acknowledgment of fault by the Contractor if the proceeding could have led to any of the outcomes specified in paragraphs (c)(1)(i), (c)(1)(ii), or (c)(1)(iii) of this provision.

(2) If the offeror has been involved in the last five years in any of the occurrences listed in (c)(1) of this provision, whether the offeror has provided the requested information with regard to each occurrence.

(d) The offeror shall enter the information in paragraphs (c)(1)(i) through (c)(1)(iv) of this provision in FAPIIS as required through maintaining an active registration in the Central Contractor Registration database at http://www.ccr.gov (see 52.204-7).

Principal means an officer, director, owner, partner, or a person having primary management or supervisory responsibilities within a business entity (e.g., general manager; plant manager; head of a division or business segment; and similar positions).

(End of provision)

52.222-22 PREVIOUS CONTRACTS AND COMPLIANCE REPORTS (FEB 1999)

The offeror represents that --

(a) ( ) It has, ( ) has not participated in a previous contract or subcontract subject to the Equal Opportunity clause of this solicitation;

(b) ( ) It has, ( ) has not, filed all required compliance reports; and

(c) Representations indicating submission of required compliance reports, signed by proposed subcontractors, will be obtained before subcontract awards.

(End of provision)

52.225-20 PROHIBITION ON CONDUCTING RESTRICTED BUSINESS OPERATIONS IN SUDAN--CERTIFICATION (AUG 2009)

(a) Definitions. As used in this provision--

Business operations means engaging in commerce in any form, including by acquiring, developing, maintaining, owning, selling, possessing, leasing, or operating equipment, facilities, personnel, products, services, personal property, real property, or any other apparatus of business or commerce.

Marginalized populations of Sudan means--

(1) Adversely affected groups in regions authorized to receive assistance under section 8(c) of the Darfur Peace and Accountability Act (Pub. L. 109-344) (50 U.S.C. 1701 note); and

(2) Marginalized areas in Northern Sudan described in section 4(9) of such Act.

Restricted business operations means business operations in Sudan that include power production activities, mineral extraction activities, oil-related activities, or the production of military equipment, as those terms are defined in the Sudan Accountability and Divestment Act of 2007 (Pub. L. 110-174). Restricted business operations do not include business operations that the person (as that term is defined in Section 2 of the Sudan Accountability and Divestment Act of 2007) conducting the business can demonstrate--

(1) Are conducted under contract directly and exclusively with the regional government of southern Sudan;

(2) Are conducted pursuant to specific authorization from the Office of Foreign Assets Control in the Department of the Treasury, or are expressly exempted under Federal law from the requirement to be conducted under such authorization;

(3) Consist of providing goods or services to marginalized populations of Sudan;

(4) Consist of providing goods or services to an internationally recognized peacekeeping force or humanitarian organization;

(5) Consist of providing goods or services that are used only to promote health or education; or

(6) Have been voluntarily suspended.

(b) Certification. By submission of its offer, the offeror certifies that the offeror does not conduct any restricted business operations in Sudan.

(End of provision)

252.247-7022 REPRESENTATION OF EXTENT OF TRANSPORTATION BY SEA (AUG 1992)

(a) The Offeror shall indicate by checking the appropriate blank in paragraph (b) of this provision whether transportation of supplies by sea is anticipated under the resultant contract. The term supplies is defined in the Transportation of Supplies by Sea clause of this solicitation.

(b) Representation. The Offeror represents that it:

____ (1) Does anticipate that supplies will be transported by sea in the performance of any contract or subcontract resulting from this solicitation.

____ (2) Does not anticipate that supplies will be transported by sea in the performance of any contract or

subcontract resulting from this solicitation.

(c) Any contract resulting from this solicitation will include the Transportation of Supplies by Sea clause. If the Offeror represents that it will not use ocean transportation, the resulting contract will also include the Defense FAR Supplement clause at 252.247-7024, Notification of Transportation of Supplies by Sea.

(End of provision)

Section 00700 - Contract Clauses

CLAUSES INCORPORATED BY REFERENCE

52.202-1	Definitions	JUL 2004
52.203-3	Gratuities	APR 1984
52.203-5	Covenant Against Contingent Fees	APR 1984
52.203-7	Anti-Kickback Procedures	JUL 1995
52.203-8	Cancellation, Rescission, and Recovery of Funds for Illegal or Improper Activity	JAN 1997
52.203-10	Price Or Fee Adjustment For Illegal Or Improper Activity	JAN 1997
52.203-12	Limitation On Payments To Influence Certain Federal Transactions	SEP 2007
52.204-4	Printed or Copied Double-Sided on Recycled Paper	AUG 2000
52.204-9	Personal Identity Verification of Contractor Personnel	SEP 2007
52.204-10	Reporting Executive Compensation and First-Tier Subcontract Awards	JUL 2010
52.209-8	Updates of Information Regarding Responsibility Matters	APR 2010
52.215-2	Audit and Records--Negotiation	MAR 2009
52.222-21	Prohibition Of Segregated Facilities	FEB 1999
52.222-26	Equal Opportunity	MAR 2007
52.222-27	Affirmative Action Compliance Requirements for Construction	FEB 1999
52.222-29	Notification Of Visa Denial	JUN 2003
52.222-35	Equal Opportunity For Special Disabled Veterans, Veterans of the Vietnam Era, and Other Eligible Veterans	SEP 2006
52.222-37	Employment Reports On Special Disabled Veterans, Veterans Of The Vietnam Era, and Other Eligible Veterans	SEP 2006
52.222-50	Combating Trafficking in Persons	FEB 2009
52.225-13	Restrictions on Certain Foreign Purchases	JUN 2008
52.225-14	Inconsistency Between English Version And Translation Of Contract	FEB 2000
52.228-3	Worker's Compensation Insurance (Defense Base Act)	APR 1984
52.229-6	Taxes--Foreign Fixed-Price Contracts	JUN 2003
52.232-5	Payments under Fixed-Price Construction Contracts	SEP 2002
52.232-17	Interest	OCT 2008
52.232-27	Prompt Payment for Construction Contracts	OCT 2008
52.233-1	Disputes	JUL 2002
52.233-3	Protest After Award	AUG 1996
52.233-4	Applicable Law for Breach of Contract Claim	OCT 2004
52.236-2	Differing Site Conditions	APR 1984
52.236-3	Site Investigation and Conditions Affecting the Work	APR 1984
52.236-6	Superintendence by the Contractor	APR 1984
52.236-7	Permits and Responsibilities	NOV 1991
52.236-8	Other Contracts	APR 1984
52.236-9	Protection of Existing Vegetation, Structures, Equipment, Utilities, and Improvements	APR 1984
52.236-10	Operations and Storage Areas	APR 1984
52.236-11	Use and Possession Prior to Completion	APR 1984
52.236-12	Cleaning Up	APR 1984
52.236-15	Schedules for Construction Contracts	APR 1984
52.236-17	Layout of Work	APR 1984
52.236-26	Preconstruction Conference	FEB 1995
52.242-13	Bankruptcy	JUL 1995
52.244-6	Subcontracts for Commercial Items	JUN 2010
52.246-21	Warranty of Construction	MAR 1994

52.248-3	Value Engineering-Construction	SEP 2006
52.249-2 Alt I	Termination for Convenience of the Government (Fixed-Price) (May 2004) - Alternate I	SEP 1996
52.249-10	Default (Fixed-Price Construction)	APR 1984
52.253-1	Computer Generated Forms	JAN 1991
252.201-7000	Contracting Officer's Representative	DEC 1991
252.203-7000	Requirements Relating to Compensation of Former DoD Officials	JAN 2009
252.203-7001	Prohibition On Persons Convicted of Fraud or Other Defense-Contract-Related Felonies	DEC 2008
252.203-7002	Requirement to Inform Employees of Whistleblower Rights	JAN 2009
252.204-7000	Disclosure Of Information	DEC 1991
252.204-7003	Control Of Government Personnel Work Product	APR 1992
252.205-7000	Provision Of Information To Cooperative Agreement Holders	DEC 1991
252.209-7004	Subcontracting With Firms That Are Owned or Controlled By The Government of a Terrorist Country	DEC 2006
252.222-7002	Compliance With Local Labor Laws (Overseas)	JUN 1997
252.225-7005	Identification Of Expenditures In The United States	JUN 2005
252.225-7041	Correspondence in English	JUN 1997
252.225-7044	Balance of Payments Program--Construction Material	JAN 2009
252.227-7023	Drawings and Other Data to become Property of Government	MAR 1979
252.227-7033	Rights in Shop Drawings	APR 1966
252.232-7003	Electronic Submission of Payment Requests and Receiving Reports	MAR 2008
252.232-7008	Assignment of Claims (Overseas)	JUN 1997
252.232-7010	Levies on Contract Payments	DEC 2006
252.233-7001	Choice of Law (Overseas)	JUN 1997
252.236-7000	Modification Proposals-Price Breakdown	DEC 1991
252.243-7001	Pricing Of Contract Modifications	DEC 1991
252.243-7002	Requests for Equitable Adjustment	MAR 1998
252.247-7023	Transportation of Supplies by Sea	MAY 2002
252.247-7024	Notification Of Transportation Of Supplies By Sea	MAR 2000

CLAUSES INCORPORATED BY FULL TEXT

52.209-6 PROTECTING THE GOVERNMENT'S INTEREST WHEN SUBCONTRACTING WITH CONTRACTORS DEBARRED, SUSPENDED, OR PROPOSED FOR DEBARMENT (SEP 2006)

(a) The Government suspends or debars Contractors to protect the Government's interests. The Contractor shall not enter into any subcontract in excess of the $30,000 with a Contractor that is debarred, suspended, or proposed for debarment unless there is a compelling reason to do so.

(b) The Contractor shall require each proposed first-tier subcontractor, whose subcontract will exceed $30,000, to disclose to the Contractor, in writing, whether as of the time of award of the subcontract, the subcontractor, or its principles, is or is not debarred, suspended, or proposed for debarment by the Federal Government.

(c) A corporate officer or a designee of the Contractor shall notify the Contracting Officer, in writing, before entering into a subcontract with a party that is debarred, suspended, or proposed for debarment (see FAR 9.404 for information on the in the Excluded Parties List System). The notice must include the following:

(1) The name of the subcontractor.

(2) The Contractor's knowledge of the reasons for the subcontractor being in the Excluded Parties List System.

(3) The compelling reason(s) for doing business with the subcontractor notwithstanding its inclusion in the Excluded

Parties List System.

(4) The systems and procedures the Contractor has established to ensure that it is fully protecting the Government's interests when dealing with such subcontractor in view of the specific basis for the party's debarment, suspension, or proposed debarment.

(End of clause)

52.232-34 PAYMENT BY ELECTRONIC FUNDS TRANSFER—OTHER THAN CENTRAL CONTRACTOR REGISTRATION (MAY 1999)

(a) Method of payment. (1) All payments by the Government under this contract shall be made by electronic funds transfer (EFT) except as provided in paragraph (a)(2) of this clause. As used in this clause, the term “EFT” refers to the funds transfer and may also include the payment information transfer.

(2) In the event the Government is unable to release one or more payments by EFT, the Contractor agrees to either--

(i) Accept payment by check or some other mutually agreeable method of payment; or

(ii) Request the Government to extend payment due dates until such time as the Government makes payment by EFT (but see paragraph (d) of this clause).

(b) Mandatory submission of Contractor's EFT information. (1) The Contractor is required to provide the Government with the information required to make payment by EFT (see paragraph (j) of this clause). The Contractor shall provide this information directly to the office designated in this contract to receive that information (hereafter: “designated office”') by no later than 15 days prior to submission of the first request for payment. If not otherwise specified in this contract, the payment office is the designated office for receipt of the Contractor's EFT information. If more than one designated office is named for the contract, the Contractor shall provide a separate notice to each office. In the event that the EFT information changes, the Contractor shall be responsible for providing the updated information to the designated office(s).

(2) If the Contractor provides EFT information applicable to multiple contracts, the Contractor shall specifically state the applicability of this EFT information in terms acceptable to the designated office. However, EFT information supplied to a designated office shall be applicable only to contracts that identify that designated office as the office to receive EFT information for that contract.

(c) Mechanisms for EFT payment. The Government may make payment by EFT through either the Automated Clearing House (ACH) network, subject to the rules of the National Automated Clearing House Association, or the Fedwire Transfer System. The rules governing Federal payments through the ACH are contained in 31 CFR part 210.

(d) Suspension of payment. (1) The Government is not required to make any payment under this contract until after receipt, by the designated office, of the correct EFT payment information from the Contractor. Until receipt of the correct EFT information, any invoice or contract financing request shall be deemed not to be a proper invoice for the purpose of prompt payment under this contract. The prompt payment terms of the contract regarding notice of an improper invoice and delays in accrual of interest penalties apply.

(2) If the EFT information changes after submission of correct EFT information, the Government shall begin using the changed EFT information no later than 30 days after its receipt by the designated office to the extent payment is made by EFT. However, the Contractor may request that no further payments be made until the updated EFT information is implemented by the payment office. If such suspension would result in a late payment under the prompt payment terms of this contract, the Contractor's request for suspension shall extend the due date for payment by the number of days of the suspension.

(e) Liability for uncompleted or erroneous transfers. (1) If an uncompleted or erroneous transfer occurs because the Government used the Contractor's EFT information incorrectly, the Government remains responsible for--

(i) Making a correct payment;

(ii) Paying any prompt payment penalty due; and

(iii) Recovering any erroneously directed funds.

(2) If an uncompleted or erroneous transfer occurs because the Contractor's EFT information was incorrect, or was revised within 30 days of Government release of the EFT payment transaction instruction to the Federal Reserve System, and--

(i) If the funds are no longer under the control of the payment office, the Government is deemed to have made payment and the Contractor is responsible for recovery of any erroneously directed funds; or

(ii) If the funds remain under the control of the payment office, the Government shall not make payment and the provisions of paragraph (d) shall apply.

(f) EFT and prompt payment. A payment shall be deemed to have been made in a timely manner in accordance with the prompt payment terms of this contract if, in the EFT payment transaction instruction released to the Federal Reserve System, the date specified for settlement of the payment is on or before the prompt payment due date, provided the specified payment date is a valid date under the rules of the Federal Reserve System.

(g) EFT and assignment of claims. If the Contractor assigns the proceeds of this contract as provided for in the assignment of claims terms of this contract, the Contractor shall require as a condition of any such assignment, that the assignee shall provide the EFT information required by paragraph (j) of this clause to the designated office, and shall be paid by EFT in accordance with the terms of this clause. In all respects, the requirements of this clause shall apply to the assignee as if it were the Contractor. EFT information that shows the ultimate recipient of the transfer to be other than the Contractor, in the absence of a proper assignment of claims acceptable to the Government, is incorrect EFT information within the meaning of paragraph (d) of this clause.

(h) Liability for change of EFT information by financial agent. The Government is not liable for errors resulting from changes to EFT information provided by the Contractor's financial agent.

(i) Payment information. The payment or disbursing office shall forward to the Contractor available payment information that is suitable for transmission as of the date of release of the EFT instruction to the Federal Reserve System. The Government may request the Contractor to designate a desired format and method(s) for delivery of payment information from a list of formats and methods the payment office is capable of executing. However, the Government does not guarantee that any particular format or method of delivery is available at any particular payment office and retains the latitude to use the format and delivery method most convenient to the Government. If the Government makes payment by check in accordance with paragraph (a) of this clause, the Government shall mail the payment information to the remittance address in the contract.

(j) EFT information. The Contractor shall provide the following information to the designated office. The Contractor may supply this data for this or multiple contracts (see paragraph (b) of this clause). The Contractor shall designate a single financial agent per contract capable of receiving and processing the EFT information using the EFT methods described in paragraph (c) of this clause.

(1) The contract number (or other procurement identification number).

(2) The Contractor's name and remittance address, as stated in the contract(s).

(3) The signature (manual or electronic, as appropriate), title, and telephone number of the Contractor official authorized to provide this information.

(4) The name, address, and 9-digit Routing Transit Number of the Contractor's financial agent.

(5) The Contractor's account number and the type of account (checking, saving, or lockbox).

(6) If applicable, the Fedwire Transfer System telegraphic abbreviation of the Contractor's financial agent.

(7) If applicable, the Contractor shall also provide the name, address, telegraphic abbreviation, and 9-digit Routing Transit Number of the correspondent financial institution receiving the wire transfer payment if the Contractor's financial agent is not directly on-line to the Fedwire Transfer System; and, therefore, not the receiver of the wire transfer payment.

(End of clause)

52.236-1 PERFORMANCE OF WORK BY THE CONTRACTOR (APR 1984)

The Contractor shall perform on the site, and with its own organization, work equivalent to at **least 12 percent** of the total amount of work to be performed under the contract. This percentage may be reduced by a supplemental agreement to this contract if, during performing the work, the Contractor requests a reduction and the Contracting Officer determines that the reduction would be to the advantage of the Government.

(End of clause)

52.236-4 PHYSICAL DATA (APR 1984)

Data and information furnished or referred to below is for the Contractor's information. The Government shall not be responsible for any interpretation of or conclusion drawn from the data or information by the Contractor.

(a) The indications of physical conditions on the drawings and in the specifications are the result of site investigations by surveys, core borings, and/or reconnaissance.

(b) Weather conditions. Information regarding weather conditions is available in Technical Specifications Section 01060 for examination by bidders. If additional information concerning weather is required prospective bidders should contact the US Army Corps of Engineers, Afghanistan Enggineer District, House #1, Street #1, West Wazir Akbar Khan, (behind Amani High School); Kaburl Afghanistan.

(c)Transportation facilities. It shall be the responsibility of the Contractor to make his own investigation of available roads for transportation, of lad limits of bridges on the roads, and of other road conditions, which may effect transporation of materials, equipment, and personnel to the site of the work.

(End of Clause)

52.236-13 ACCIDENT PREVENTION (NOV 1991)

(a) The Contractor shall provide and maintain work environments and procedures which will

(1) safeguard the public and Government personnel, property, materials, supplies, and equipment exposed to Contractor operations and activities;

(2) avoid interruptions of Government operations and delays in project completion dates; and

(3) control costs in the performance of this contract.

(b) For these purposes on contracts for construction or dismantling, demolition, or removal of improvements, the Contractor shall-

(1) Provide appropriate safety barricades, signs, and signal lights;

(2) Comply with the standards issued by the Secretary of Labor at 29 CFR Part 1926 and 29 CFR Part 1910; and

(3) Ensure that any additional measures the Contracting Officer determines to be reasonably necessary for the purposes are taken.

(c) If this contract is for construction or dismantling, demolition or removal of improvements with any Department of Defense agency or component, the Contractor shall comply with all pertinent provisions of the latest version of U.S. Army Corps of Engineers Safety and Health Requirements Manual, EM 385-1-1, in effect on the date of the solicitation.

(d) Whenever the Contracting Officer becomes aware of any noncompliance with these requirements or any condition which poses a serious or imminent danger to the health or safety of the public or Government personnel, the Contracting Officer shall notify the Contractor orally, with written confirmation, and request immediate initiation of corrective action. This notice, when delivered to the Contractor or the Contractor's representative at the work site, shall be deemed sufficient notice of the noncompliance and that corrective action is required. After receiving the notice, the Contractor shall immediately take corrective action. If the Contractor fails or refuses to promptly take corrective action, the Contracting Officer may issue an order stopping all or part of the work until satisfactory corrective action has been taken. The Contractor shall not be entitled to any equitable adjustment of the contract price or extension of the performance schedule on any stop work order issued under this clause.

(e) The Contractor shall insert this clause, including this paragraph (e), with appropriate changes in the designation of the parties, in subcontracts.

(End of clause)

52.243-4 CHANGES (JUN 2007)

(a) The Contracting Officer may, at any time, without notice to the sureties, if any, by written order designated or indicated to be a change order, make changes in the work within the general scope of the contract, including changes--

(1) In the specifications (including drawings and designs);

(2) In the method or manner of performance of the work;

(3) In the Government-furnished property or services; or

(4) Directing acceleration in the performance of the work.

(b) Any other written or oral order (which, as used in this paragraph (b), includes direction, instruction, interpretation, or determination) from the Contracting Officer that causes a change shall be treated as a change order under this clause; provided, that the Contractor gives the Contracting Officer written notice stating

(1) the date, circumstances, and source of the order and

(2) that the Contractor regards the order as a change order.

(c) Except as provided in this clause, no order, statement, or conduct of the Contracting Officer shall be treated as a change under this clause or entitle the Contractor to an equitable adjustment.

(d) If any change under this clause causes an increase or decrease in the Contractor's cost of, or the time required for, the performance of any part of the work under this contract, whether or not changed by any such order, the Contracting Officer shall make an equitable adjustment and modify the contract in writing. However, except for an adjustment based on defective specifications, no adjustment for any change under paragraph (b) of this clause shall be made for any costs incurred more than 20 days before the Contractor gives written notice as required. In the case of defective specifications for which the Government is responsible, the equitable adjustment shall include any increased cost reasonably incurred by the Contractor in attempting to comply with the defective specifications.

(e) The Contractor must assert its right to an adjustment under this clause within 30 days after

(1) receipt of a written change order under paragraph (a) of this clause or (2) the furnishing of a written notice under paragraph (b) of this clause, by submitting to the Contracting Officer a written statement describing the general nature and amount of the proposal, unless this period is extended by the Government. The statement of proposal for adjustment may be included in the notice under paragraph (b) above.

(f) No proposal by the Contractor for an equitable adjustment shall be allowed if asserted after final payment under this contract.

(End of clause)

52.249-5000 BASIS FOR SETTLEMENT OF PROPOSALS

Actual costs will be used to determine equipment costs for a settlement proposal submitted on the total cost basis under FAR 49.206-2(b). In evaluating a terminations settlement proposal using the total cost basis, the following principles will be applied to determine allowable equipment costs:

(1) Actual costs for each piece of equipment, or groups of similar serial or series equipment, need not be available in the contractor's accounting records to determine total actual equipment costs.

(2) If equipment costs have been allocated to a contract using predetermined rates , those charges will be adjusted to actual costs.

(3) Recorded job costs adjusted for unallowable expenses will be used to determine equipment operating expenses.

(4) Ownership costs (depreciation) will be determined using the contractor's depreciation schedule (subject to the provisions of FAR 31.205-11).

(5) License, taxes, storage and insurance costs are normally recovered as an indirect expense and unless the contractor charges these costs directly to contracts, they will be recovered through the indirect expense rate.

(End of Clause)

52.252-2 CLAUSES INCORPORATED BY REFERENCE (FEB 1998)

This contract incorporates one or more clauses by reference, with the same force and effect as if they were given in full text. Upon request, the Contracting Officer will make their full text available. Also, the full text of a clause may be accessed electronically at this/these address(es):

http://farsite.hill/af/mil/
http://www.hq.usace.army.mil/asp/library/efar.asp
http://acquisition.gov/comp/far/index.html
http://www.arnet.gov/far

(End of clause)

52.252-6 AUTHORIZED DEVIATIONS IN CLAUSES (APR 1984)

(a) The use in this solicitation or contract of any Federal Acquisition Regulation (48 CFR Chapter 1) clause with an authorized deviation is indicated by the addition of "(DEVIATION)" after the date of the clause.

(b) The use in this solicitation or contract of any Defense Federal Acquisition Regulation (48 CFR 2) clause with an authorized deviation is indicated by the addition of "(DEVIATION)" after the name of the regulation.

(End of clause)

252.225-7997 ADDITIONAL REQUIREMENTS AND RESPONSIBILITIES RELATING TO ALLEGED CRIMES BY OR AGAINST CONTRACTOR PERSONNEL IN IRAQ AND AFGHANISTAN (DEVIATION 2010-O0014)(AUGUST 2010)

(a) The Contractor shall report to the appropriate investigative authorities, identified in paragraph (c) below, any alleged offenses under—

(1) The Uniform Code of Military Justice (chapter 47 of title 10, United States code) (applicable to contractors serving with or accompanying an armed force in the field during a declared war or a contingency operation); or

(2) The Military Extraterritorial Jurisdiction Act (chapter 212 of title 18, United States Code).

(b) The Contractor shall provide to all contractor personnel who will perform work on a contract in Iraq or Afghanistan, before beginning such work, information on the following:

(1) How and where to report an alleged crime described in paragraph (a) of this clause.

(2) Where to seek victim and witness protection and assistance available to contractor personnel in connection with an alleged offense described in paragraph (a) of this clause.

(c) The appropriate investigative authorities to which suspected crimes shall be reported include the following officials--

(i) US Army Criminal Investigative Division at http://www.cid.army.mil/reportacrime.html;

(ii) Air Force Office of Special Investigations at http://www.osi.andrews.af.mil/library/factsheets/factsheet.asp?id=14522;

(iii) Navy Criminal Investigative Service at http://www.ncis.navy.mil/Pages/publicdefault.aspx; or

(iv) To the command of any supported military element or the command of any base.

(d) Personnel seeking whistleblower protection from reprisals for reporting criminal acts shall seek guidance through the DoD Inspector General hotline at (800) 424-9098 or www.dodig.mil/HOTLINE/index.html. Personnel seeking other forms of victim or witness protections should contact the nearest military law enforcement office.

(End of clause)

252.236-7001 CONTRACT DRAWINGS AND SPECIFICATIONS (AUG 2000)

(a) The Government will provide to the Contractor, without charge, one set of contract drawings and specifications, except publications incorporated into the technical provisions by reference, in electronic or paper media as chosen by the Contracting Officer.

(b) The Contractor shall--

(1) Check all drawings furnished immediately upon receipt;

(2) Compare all drawings and verify the figures before laying out the work;

(3) Promptly notify the Contracting Officer of any discrepancies;

(4) Be responsible for any errors that might have been avoided by complying with this paragraph (b); and

(5) Reproduce and print contract drawings and specifications as needed.

(c) In general--

(1) Large-scale drawings shall govern small-scale drawings; and

(2) The Contractor shall follow figures marked on drawings in preference to scale measurements.

(d) Omissions from the drawings or specifications or the misdescription of details of work that are manifestly necessary to carry out the intent of the drawings and specifications, or that are customarily performed, shall not relieve the Contractor from performing such omitted or misdescribed details of the work. The Contractor shall perform such details as if fully and correctly set forth and described in the drawings and specifications.

(e) The work shall conform to the specifications and the contract drawings identified on the following index of drawings:

Section 00150

Section 00555

Section 01015

Section 01040

Section 01060

Section 01060A

Section 01312

Section 01321

Section 01335

Section 01335A

Section 01135B

Section 01355

Section 01415

Section 01451

Section 01525

Section 01770

Section 01780A

Section 01781

Appendix A – Drawings

(End of clause)

252.246-9999 SAFETY OF FACILITIES, INFRASTRUCTURE, AND EQUIPMENT FOR MILITARY OPERATIONS (DEVIATION) (APR 2010)

(a) Definition. "Discipline Work Group," as used in this clause, means representives from the DoD Components, as defined in MIL-STD-3007F, who are responsible for the unification and maintenance of the Unified Facilities Criteria (JFC) documents for particular discipline areas.

(b) The Contractor shall ensure, consistent with the requirements of the applicable inspection clause in this contract, that the facilities, infrastructure, and equipment acquired, constructed, installed, repaired, maintained, or operated under this contract comply with United Facilities Criteria (UFC) 1-200-01 for –

(1) Fire protection;

(2) Structural integrity,

(3) Electrical system;

(4) Plumbing;

(5) Water treatment;

(6) Waste disposal, and

(7) Telecommunications networks.

(c) The Contractor may apply a standard equivalent to or more stringent than UFC 1-200-01 upon a written determination of the acceptability of the standard by the Contracting Officer with the concurrent of the relevant Discipline Working Group.

(End of clause)

CLASS DEVIATION 2007-O0010, IMPLEMENTATION OF THE SYNCHRONIZED PREDEPLOYMENT AND OPERATIONAL TRACKER (SPOT) TO ACCOUNT FOR CONTRACTOR PERSONNEL PERFORMING IN THE UNITED STATES CENTRAL COMMAND AREA OF RESPONSIBILITY.

(i) “Performance in the United States Central Command Area of Responsibility (USCENTCOM AOR)” means performance of a service or construction, as required by the contract. For supply contracts, production of the supplies or associated overhead functions are not covered, but services associated with the acquisition of the supplies are covered (e.g., installation or maintenance).

(ii) If a contract requires performance in the USCENTCOM AOR, but some personnel performing the contract are authorized to accompany the U.S. Armed Forces, and other personnel performing the contract are not authorized to accompany the U.S. Armed Forces, include in the solicitation and contract both the clause at DFARS 252.225-7040 and the clause provided by Class Deviation 2007-O0010. Paragraph (b)(1) of each clause limits the applicability of the clause to the appropriate personnel. There are differences between the two clauses, primarily in Government support to contractor personnel (e.g., security protection and limited medical treatment) and potential applicability of the Uniform Code of Military Justice to contractor employees that are authorized to accompany the U.S. Armed Forces.

(iii) The requirements of paragraph (g) of the clause in Class Deviation 2007-O0010 are not applicable to subcontracts for which the period of performance of the subcontract is less than 30 days.

(iv) In exceptional circumstances, the head of the agency may authorize deviations from the requirements of Class Deviation 2007-O0010, in accordance with FAR Subpart 1.4 and DFARS Subpart 201.4.

(v) Registration in SPOT.

(A) Register for a SPOT account at https://spot.altess.army.mil .

(B) The customer support team must validate user need. This process may take 2 business days. Company supervisors will be contacted to determine the appropriate level of user access.

(vi) Access to SPOT. Upon approval, all users will access SPOT at https://spot.altess.army.mil .

(vii) SPOT Questions. Refer SPOT application assistance questions to the Customer Support Team at (717) 506-1368 or spot@technisource.com .

(End clause)

Section 00800 - Special Contract Requirements

CLAUSES INCORPORATED BY REFERENCE

52.211-13	Time Extensions	SEP 2000
52.236-5	Material and Workmanship	APR 1984
52.242-14	Suspension of Work	APR 1984
52.246-12	Inspection of Construction	AUG 1996

CLAUSES INCORPORATED BY FULL TEXT

52.211-10 COMMENCEMENT, PROSECUTION, AND COMPLETION OF WORK (APR 1984)

The Contractor shall be required to (a) commence work under this contract within **10** calendar days after the date the Contractor receives the notice to proceed, (b) prosecute the work diligently, and (c) complete the entire work ready for use not later than **270 calendar days**. The time stated for completion shall include final cleanup of the premises.

(End of clause)

52.211-12 LIQUIDATED DAMAGES--CONSTRUCTION (SEP 2000)

(a) If the Contractor fails to complete the work within the time specified in the contract, the Contractor shall pay liquidated damages to the Government in the amount of $**1,602.50** for each calendar day of delay until the work is completed or accepted.

(b) If the Government terminates the Contractor's right to proceed, liquidated damages will continue to accrue until the work is completed. These liquidated damages are in addition to excess costs of repurchase under the Termination clause.

(End of clause)

252.236-7004 PAYMENT FOR MOBILIZATION AND DEMOBILIZATION (DEC 1991)

(a) The Government will pay all costs for the mobilization and demobilization of all of the Contractor's plant and equipment at the contract lump sum price for this item.

(1) **60** percent of the lump sum price upon completion of the contractor's mobilization at the work site.

(2) The remaining **40** percent upon completion of demobilization.

(b) The Contracting Officer may require the Contractor to furnish cost data to justify this portion of the bid if the Contracting Officer believes that the percentages in paragraphs (a) (1) and (2) of this clause do not bear a reasonable relation to the cost of the work in this contract.

(1) Failure to justify such price to the satisfaction of the Contracting Officer will result in payment, as determined by the Contracting Officer, of --

(i) Actual mobilization costs at completion of mobilization;

(ii) Actual demobilization costs at completion of demobilization; and

(iii) The remainder of this item in the final payment under this contract.

(2) The Contracting Officer's determination of the actual costs in paragraph (b)(1) of this clause is not subject to appeal.

C3 CLAUSE 952.201-0001 OMBUDSMAN (JUL 2010)

(a) An ombudsman has been appointed to hear and facilitate the resolution of concerns from offerors, potential offerors, and others for this acquisition. When requested, the ombudsman will maintain strict confidentiality as to the source of the concern. The existence of the ombudsman does not affect the authority of the program manager, contracting officer, or source selection official. Further, the ombudsman does not participate in the evaluation process, or the adjudication of protests or formal contract disputes. The ombudsman may refer the party to another official who can resolve the concern.

(b) Before consulting with an ombudsman, interested parties must address their concerns, issues, disagreements, and/or recommendations to the contracting officer for resolution. Consulting an ombudsman does not alter or performance decisions).

(c) If resolution cannot be made by the contracting officer, concerned parties may contact the Deputy SCO/Competition Advocate.

(d) The ombudsman has no authority to render a decision that binds the agency.

(e) Do not contact the ombudsman to request copies of the solicitation, contract, delivery order, verify offer due date, or clarify technical requirements. Such inquiries shall be directed to the Contracting Officer."

C3 CLAUSE 952.222-0001 PROHIBITION AGAINST HUMAN TRAFFICKING, INHUMANE LIVING CONDITIONS, AND WITHHOLDING OF EMPLOYEE PASSPORTS (JUL 2010)

(a) All contractors ("contractors" refers to both prime contractors and all subcontractors at all tiers) are reminded of the prohibition contained in Title 18, United States Code, Section 1592, against knowingly destroying, concealing, removing, confiscating, or possessing any actual or purported passport or other immigration document, or any other actual or purported government identification document, of another person, to prevent or restrict or to attempt to prevent or restrict, without lawful authority, the person's liberty to move or travel, in order to maintain the labor or services of that person.

(b) Contractors are also required to comply with the following provisions:

(1) Contractors shall only hold employee passports and other identification documents discussed above for the shortest period of time reasonable for administrative processing purposes.

(2) Contractors shall provide all employees with a signed copy of their employment contract, in English as well as the employee's native language that defines the terms of their employment/compensation.

(3) Contractors shall not utilize unlicensed recruiting firms, or firms that charge illegal recruiting fees.

(4) Contractors shall be required to provide adequate living conditions (sanitation, health, safety, living space) for their employees. Fifty square feet is the minimum acceptable square footage of personal living space per employee. Upon contractor's written request, contracting officers may grant a waiver in writing in cases where the existing square footage is within 20% of the minimum, and the overall conditions are determined by the contracting officer to be acceptable. A copy of the waiver approval shall be maintained at the respective life support area.

(5) Contractors shall incorporate checks of life support areas to ensure compliance with the requirements of this Trafficking in Persons Prohibition into their Quality Control program, which will be reviewed within the Government's Quality Assurance process.

(6) Contractors shall comply with International and Host Nation laws regarding transit/exit/entry procedures, and the requirements for visas and work permits.

(c) Contractors have an affirmative duty to advise the Contracting Officer if they learn of their employees violating the human trafficking and inhumane living conditions provisions contained herein. Contractors are advised that contracting officers and/or their representatives will conduct random checks to ensure contractors and subcontractors at all tiers are adhering to the law on human trafficking, humane living conditions and withholding of passports.

(d) The contractor agrees to incorporate the substance of this clause, including this paragraph, in all subcontracts under his contract.

C3 CLAUSE 952.223-0001 REPORTING KIDNAPPINGS, SERIOUS INJURIES AND DEATHS (JUL 2010)

Contractors shall notify the Contracting Officer, as soon as practicable, whenever employee kidnappings, serious injuries or deaths occur.

Report the following information:

Contract Number
Contract Description & Location
Company Name

Reporting party:
Name
Phone number
e-mail address

Victim:
Name
Gender (Male/Female)
Age
Nationality
Country of permanent residence

Incident:
Description
Location
Date and time

Other Pertinent Information

C3 CLAUSE 952.225-0001 ARMING REQUIREMENTS AND PROCEDURES FOR PERSONAL SECURITY SERVICES CONTRACTORS AND FOR REQUESTS FOR PERSONAL PROTECTION (JUL 2010)

(a) ***General.*** Contractor and its subcontractors at all tiers that require arming under this contract agree to obey all laws, regulations, orders, and directives applicable to the use of private security personnel in Iraq and Afghanistan, including U.S. CENTCOM, United States Forces – Iraq (USF-I) and United States Forces – Afghanistan (USFOR-A) Commander orders, instructions and directives. Contractors will ensure that all employees, including employees

at any tier of subcontracting relationships, armed under the provisions of this contract, comply with the contents of this clause and with the requirements set forth in the following:

(1) DODI 3020.50, *Private Security Contractors (PSCs) Operating in Contingency Operations;*
(2) DODI 3020.41, *Program Management for Acquisition and Operational Contract Support in Contingency Operations*;
(3) DFARS 252.225-7040, *Contractor Personnel Supporting a Force Deployed Outside the United States*;
(4) Class Deviation 2007-O0010, Contractor Personnel in the United States Central Command Area of Responsibility
(5) USFOR-A, FRAGO 09-206, Outlines Management of Armed Contractors and Private Security Companies Operating in the Combined Joint Operating Area - Afghanistan (CJOA-A)
(6) USF-I OPORD 10-01, Annex C, Appendix 13
(7) U.S. CENTCOM Policy Letter, Mod 1, *Personal Protection and Contract Security Service Arming*, dated Dec 2005
(8) U.S. CENTCOM Policy Letter, Mod 3, *Civilian and Contractor Arming Policy and Delegation of Authority for Iraq and Afghanistan*, dated Nov 2006
(9) U.S. CENTCOM Policy Letter, Mod 3, *Civilian and Contractor Arming Policy and Delegation of Authority for Iraq and Afghanistan*, dated Jun 2009

(b) ***Required Government Documentation*.** The unit requesting the contractor security shall provide a description of the following to the arming approval authority and to the contracting officer:

(1) The specific location where the PSC will operate;
(2) The persons and/or property that require protection;
(3) The anticipated threat;
(4) The required weapon types; and
(5) The reason current security/police forces are inadequate.

(c) ***Required Contractor Documentation***. Contractors and their subcontractors at all tiers that require arming approval shall provide the following to the contracting officer representative (COR):

(d) Documentation that each employee who will be armed under the contract received the following training—

(1) Weapons Qualification/Familiarization. All employees must meet the qualification requirements established by any DoD or other U.S. government agency, Law of Armed Conflict (LOAC); Rules for the Use of Force (RUF), as defined in the U.S. CENTCOM Policy, dated 23 December 2005; and distinction between the above-prescribed RUF and the Rules of Engagement (ROE), which are applicable only to military forces.

(2) Completed DD Form 2760 (or equivalent documentation) for each armed employee, indicating that the employee is not otherwise prohibited under U.S. law from possessing the required weapon or ammunition.

(3) One (1) copy of a business license from the Iraqi or Afghani Ministry of Trade or Interior;

(4) One (1) copy of an operating license (or a temporary operating license) from the Ministry of Interior;

(e) A communications plan that, at a minimum, sets forth the following:

(1) The contractor's method of notifying military forces and requesting assistance where hostilities arise or combat action is needed;

(2) How relevant threat information will be shared between contractor security personnel and U.S. military forces; and

(3) How the contractor will coordinate transportation with appropriate military authorities.

(f) An acceptable plan for accomplishing background checks on all contractor and subcontractor employees who will be armed under the contract. The contractor shall, at a minimum, perform the following (which will be specifically addressed in its plan and which will be documented and furnished to the COR upon completion):

(1) Use one or more of the following sources when conducting the background checks: Interpol, FBI, Country of Origin Criminal Records, Country of Origin U.S. Embassy Information Request, CIA records, and/or any other records available;
(2) Verify with USF-I or Afghanistan Regional Command East – Commanding General Provost Marshal that no employee has been barred by any commander within Iraq or Afghanistan; and
(3) Certify, after completing all checks, that all persons armed under this contract are not prohibited under U.S. law from possessing a weapon or ammunition.

(g) ***Required Contractor Acknowledgements***. Contractors and their subcontractors at all tiers that require arming approval will provide written acknowledgement of the following to the COR:

(h) ***Penalties for Non-Compliance.*** Failure of contractor or subcontractor employee(s) to comply with the laws, regulations, orders, and rules (including those specified herein) governing the use of force may result in the revocation of weapons authorization for such employee(s). Where appropriate, such failure may also result in the total revocation of weapons authorization for the contractor (or subcontractor) and sanctions under the contract, including termination.

(i) ***Criminal and Civil Liability.*** Arming of contractor or subcontractor employees under this contract may subject the contractor, its subcontractors, and persons employed by the same, to U.S. and Host Nation prosecution and civil liability. "Host Nation" refers to the nation or nations where services under this contract are performed.

(j) ***Lapses in Training.*** Failure to successfully retrain an employee who is armed under this contract within twelve (12) months of the last training date will constitute a lapse in the employee's authorization to possess and carry the weapon. All unauthorized employees will immediately surrender their weapon to the contractor and will remain unarmed until such time as they are retrained and the COR determines that the retraining is sufficient.

(k) ***Authorized Weapon & Ammunition Types***. Unless DCDRUSCENTCOM (or a designee) provides otherwise, all arming requests and authorizations for contractor or subcontractor employees under this contract shall be limited to U.S. Government approved weapons and ammunition. This restriction applies to all weapons in the possession of contractor employees, even if such weapons are required for personal protection. The following weapons and ammunition are currently authorized by the U.S. Government for use in Iraq and Afghanistan:

(1) The M9, M4, M16, or equivalent (e.g. .45 CAL, AK-47).
(2) The M9 or equivalent sidearm will be the standard personal protection weapon unless other weapons are specifically requested and approved.
(3) U.S. government Ball ammunition is the standard approved ammunition.

(l) ***Requirements for Individual Weapons Possession***. All employees of the contractor and its subcontractors at all tiers who are armed under this contract must:

(1) Possess only those U.S. Government-approved weapons and ammunition for which they are qualified under the training requirements of section (c);
(2) Carry weapons only when on duty or at a specific post;
(3) Not conceal any weapons, unless specifically authorized;
(4) Carry proof of authorization to be armed. Employees not possessing such proof will be deemed unauthorized and must surrender their weapon to their employer; and
(5) IAW USCENTCOM G.O. #1, consumption of alcohol in Iraq or Afghanistan is prohibited. In the event of a suspension or an exception to G.O. #1, employees shall not consume any alcoholic beverage while armed or within eight (8) hours of the next work period where they will be armed.

(m) ***Weapons/Equipment Restrictions and Responsibilities.*** Unless otherwise provided, the U.S. Government will not provide any weapons or ammunition to contractors, their subcontractors, or any employees of the same. The Contractor will provide all weapons and ammunition to those employees that will be armed under the contract. The

contractor and its subcontractors at all tiers will also provide interceptor body armor, ballistic helmets, and the Nuclear, Biological, and Chemical (NBC) protective masks to those employees that require such equipment in the performance of their duties.

(n) ***Rules for the Use of Force (RUF).*** In addition to the RUF and ROE training referenced in paragraph (c), the contractor and its subcontractors at all tiers will monitor and report all activities of its armed employees that may violate the RUF. Prompt reporting demonstrates a desire by the contractor and its subcontractors to minimize the impact of any violations and, therefore, will be given favorable consideration. Violations of the RUF include, though are not limited to:

(1) Taking a direct part in hostilities or combat actions, other than to exercise self-defense;
(2) Failing to cooperate with Coalition and Host Nation forces;
(3) Using deadly force, other than in self-defense where there is a reasonable belief of imminent risk of death or serious bodily harm;
(4) Failing to use a graduated force approach;
(5) Failing to treat the local civilians with humanity or respect; and
(6) Detaining local civilians, other than in self-defense or as reflected in the contract terms.

(o) ***Retention and Review of Records***. The Contractor and all subcontractors at all tiers shall maintain records on weapons training, LOAC, RUF and the screening of employees for at least six (6) months following the expiration (or termination) of the contract. The Contractor and its subcontractors at all tiers shall make these records available to the Contracting Officer or designated representative, at no additional cost to the government, within 72 hours of a request.

(p) ***Contractor Vehicles.*** Vehicles used by contractor and subcontractor personnel in the course of their security duties shall not be painted or marked to resemble U.S./Coalition or host nation military and police force vehicles.

(q) ***Quarterly Reporting.*** The prime contractor will report quarterly (i.e. NLT 1 January, 1 April, 1 July and 1 October for each quarter of the calendar year) to the Contracting Officer responsible for this contract, and any other organization designated by the Contracting Officer, the following information under this contract:

(1) The total number of armed civilians and contractors;
(2) The names and contact information of its subcontractors at all tiers; and
(3) A general assessment of the threat conditions, adequacy of force numbers, and any problems that might require a change to force levels. Note: this information is in addition to the information the contractor promises to immediately provide under the communications plan referenced at paragraph (c)(5).

C3 CLAUSE 952.225-0002 ARMED PERSONNEL INCIDENT REPORTS (JUL 2010)

(a) All contractors and subcontractors in the United States Forces-Iraq (USF-I) or United States Forces-Afghanistan (USFOR-A) theater of operations shall comply with and shall ensure that their personnel supporting USF-I or USFOR-A forces are familiar with and comply with all applicable orders, directives, and instructions issued by the respective USF-I or USFOR-A Commanders relating to force protection and safety.

(b) **IRAQ**: Contractors shall provide all incidents and use of weapons firing incidents to the USF-I Contractor Operations Cell (CONOC) as soon as practical, based upon the situation, and submit a written report to CONOC within 4 hours. The initial report shall include the name of the company, location of the incident, time when the incident occurred, a brief description of the events leading up to the incident, and a company point of contact. A follow-up, comprehensive written report shall be provided to the CONOC within 96 hours of the incident. Reports shall be submitted to CONOC at: mncic3conoc@iraq.centcom.mil;, DSN 318-435-2369; Iraqna 0044 203 286 9851 or 0044 203 239 5894; or Skype: MNCICONOC.

(c) **AFGHANISTAN**: Contractors shall immediately report all incidents and use of weapons through their Contracting Officers Representative (CORs) who will notify the Contracting Officer. Contracting Officers are responsible to notify the SCO-A Chief of Operations and the JOC @ USFOR-A (JOC SHIFT DIRECTOR, DSN: 318-237-1761) Information should include: the name of the company, where the incident occurred, time when the

incident occurred, a brief description of the events leading up to the incident, and a point of contact for the company. The SCO-A Chief of Operations in coordination with the JOC will issue guidance for further reporting requirements.

(d) Contractors shall provide first aid and request MEDEVAC of injured persons, and remain available for U.S. or Coalition response forces, based upon the situation. In the event contractor personnel are detained by U.S. or Coalition Forces, prolonged detention due to lack of proper identification can be alleviated by contractor personnel possessing on their person information that includes the contractor's name, the contract number, a contractor management POC, and the phone number of the CONOC/JOC Watch.

C3 CLAUSE 952.225-0003 FITNESS FOR DUTY AND MEDICAL/DENTAL CARE LIMITATIONS (JUL 2010)

(a) The contractor shall perform the requirements of this contract notwithstanding the fitness for duty of deployed employees, the provisions for care offered under this section, and redeployment of individuals determined to be unfit. Contractor personnel who deploy for multiple tours, for more than 12 months total must be re-evaluated for fitness to deploy. An examination will remain valid for 15 months from the date of the physical. The contractor bears the responsibility for ensuring all employees are aware of the conditions and medical treatment available at the performance location. The contractor shall include this information and requirement in all subcontracts with performance in the theater of operations.

(b) The contractor shall not deploy an individual with any of the following conditions unless approved by the appropriate CENTCOM Service Component (i.e. ARCENT, AFCENT, etc.) Surgeon: Conditions which prevent the wear of personal protective equipment, including protective mask, ballistic helmet, body armor, and chemical/biological protective garments; conditions which prohibit required theater immunizations or medications; conditions or current medical treatment or medications that contraindicate or preclude the use of chemical and biological protective's and antidotes; diabetes mellitus, Type I or II, on pharmacological therapy; symptomatic coronary artery disease, or with myocardial infarction within one year prior to deployment, or within six months of coronary artery bypass graft, coronary artery angioplasty, or stenting; morbid obesity (BMI >/= 40%); dysrhythmias or arrhythmias, either symptomatic or requiring medical or electrophysiological control; uncontrolled hypertension, current heart failure, or automatic implantable defibrillator; therapeutic anticoagulation; malignancy, newly diagnosed or under current treatment, or recently diagnosed/treated and requiring frequent subspecialist surveillance, examination, and/or laboratory testing; dental or oral conditions requiring or likely to require urgent dental care within six months' time, active orthodontic care, conditions requiring prosthodontic care, conditions with immediate restorative dentistry needs, conditions with a current requirement for oral-maxillofacial surgery; new onset (< 1 year) seizure disorder, or seizure within one year prior to deployment; history of heat stroke; Meniere's Disease or other vertiginous/motion sickness disorder, unless well controlled on medications available in theater; recurrent syncope, ataxias, new diagnosis (< 1 year) of mood disorder, thought disorder, anxiety, somatoform, or dissociative disorder, or personality disorder with mood or thought manifestations; unrepaired hernia; tracheostomy or aphonia; renalithiasis, current; active tuberculosis; pregnancy; unclosed surgical defect, such as external fixeter placement; requirement for medical devices using AC power; HIV antibody positivity; psychotic and bipolar disorders. (Reference: Mod 10 to USCENTCOM Individual Protection and Individual/Unit Deployment Policy, Annex Q to USF-I OPORD 10-01, FRAGO 897 to CJTF-82 OPORD 07-03, PPG-Tab A: Amplification of the Minimal Standards of Fitness for Deployment to the CENTCOM AOR).

(c) In accordance with military directives (DoDI 3020.41, DoDI 6000.11, CFC FRAGO 09-1038, DoD PGI 225.74), resuscitative care, stabilization, hospitalization at Level III (emergency) military treatment facilities and assistance with patient movement in emergencies where loss of life, limb or eyesight could occur will be provided. Hospitalization will be limited to emergency stabilization and short-term medical treatment with an emphasis on return to duty or placement in the patient movement system. Subject to availability at the time of need, a medical treatment facility may provide reimbursable treatment for emergency medical or dental care such as broken bones, lacerations, broken teeth or lost fillings.

(d) Routine and primary medical care is not authorized. Pharmaceutical services are not authorized for routine or known, routine prescription drug needs of the individual. Routine dental care, examinations and cleanings are not authorized.

(e) Notwithstanding any other provision of the contract, the contractor shall be liable for any and all medically-related services or transportation rendered. To view reimbursement rates that will be charged for services at all DoD deployed medical facilities please got to the following website: http://comptroller.defense.gov/rates/fy2010.html (change fiscal year as applicable).

C3 CLAUSE 952.225-0004 COMPLIANCE WITH LAWS AND REGULATIONS (JUL 2010)

(a) The Contractor shall comply with, and shall ensure that its employees and its subcontractors and their employees, at all tiers, are aware of and obey all U.S. and Host Nation laws, Federal or DoD regulations, and Central Command orders and directives applicable to personnel in Iraq and Afghanistan, including but not limited to USCENTCOM, Multi-National Force and Multi-National Corps operations and fragmentary orders, instructions, policies and directives.

(b) Contractor employees shall particularly note all laws, regulations, policies, and orders restricting authority to carry firearms, rules for the use of force, and prohibiting sexual or aggravated assault. Contractor employees are subject to General Orders Number 1, as modified from time to time, including without limitation, their prohibition on privately owned firearms, alcohol, drugs, war souvenirs, pornography and photographing detainees, human casualties or military security measures.

(c) Contractor employees may be ordered removed from secure military installations or the theater of operations by order of the senior military commander of the battle space for acts that disrupt good order and discipline or violate applicable laws, regulations, orders, instructions, policies, or directives. Contractors shall immediately comply with any such order to remove its contractor employee.

(d) Contractor employees performing in the USCENTCOM Area of Responsibility (AOR) may be subject to the jurisdiction of overlapping criminal codes, including, but not limited to, the Military Extraterritorial Jurisdiction Act (18 U.S.C. Sec. 3261, et al) (MEJA), the Uniform Code of Military Justice (10 U.S.C. Sec. 801, et al)(UCMJ), and the laws of the Host Nation. Non-US citizens may also be subject to the laws of their home country while performing in the USCENTCOM AOR. Contractor employee status in these overlapping criminal jurisdictions may be modified from time to time by the United States, the Host Nation, or by applicable status of forces agreements.

(e) Under MEJA, a person who engages in felony misconduct outside the United States while employed by or accompanying the Armed Forces is subject to arrest, removal and prosecution in United States federal courts. Under the UCMJ, a person serving with or accompanying the Armed Forces in the field during a declared war or contingency operation may be disciplined for a criminal offense, including by referral of charges to a General Court Martial. Contractor employees may be ordered into confinement or placed under conditions that restrict movement within the AOR or administratively attached to a military command pending resolution of a criminal investigation.

(f) Contractors shall immediately notify military law enforcement and the Contracting Officer if they suspect an employee has committed an offense. Contractors shall take any and all reasonable and necessary measures to secure the presence of an employee suspected of a serious felony offense. Contractors shall not knowingly facilitate the departure of an employee suspected of a serious felony offense or violating the Rules for the Use of Force to depart Iraq or Afghanistan without approval from the senior U.S. commander in the country.

C3 CLAUSE 952.225-0005 MONTHLY CONTRACTOR CENSUS REPORTING (JUL 2010)

Contractor shall provide monthly employee census information to the Contracting Officer, by province, for this contract. Information shall be submitted either electronically or by hard-copy. Information shall be current as of the 25th day of each month and received by the Contracting Officer no later than the first day of the following month. The following information shall be provided for each province in which work was performed:

(1) The total number (prime and subcontractors at all tiers) employees.
(2) The total number (prime and subcontractors at all tiers) of U.S. citizens.
(3) The total number (prime and subcontractors at all tiers) of local nationals (LN).
(4) The total number (prime and subcontractors at all tiers) of third-country nationals (TCN).

(5) Name of province in which the work was performed.
(6) The names of all company employees who enter and update employee data in the Synchronized Pre-deployment & Operational Tracker (SPOT) IAW DFARS

C3 CLAUSE 952.225-0009 MEDICAL SCREENING AND VACCINATION REQUIREMENTS FOR LOCALLY HIRED EMPLOYEES (JUL 2010)

(a) Contractors, and subcontractors at any tier shall ensure and provide satisfactory evidence that all locally hired employees, including Local National (LN), Third Country National, and U.S. employees, working on military have been screened for and do not currently have active tuberculosis (TB).

(1) Contractors may utilize a testing method of either a chest x-ray or TB skin test (TST).

(i) Chest x-rays shall be taken and TSTs administered within 90 days prior to the start of employment.

(ii) Screening may be performed either by a licensed medical provider from the local economy or by contractors' licensed medical staffs. Contractors shall maintain medical screening documentation and make it available to the Contracting Officer upon request.

(2) TB screening documentation shall be provided to the responsible Base Defense Operations Center (BDOC) prior to issuance of base access badges.

(b) Contractor employees, including subcontractors at any tier, who work in positions where they are working with food or water production and distribution, shall have current Typhoid and Hepatitis "A" (full series) vaccinations, in addition to the TB tests required
above.

(c) At least the first inoculation in the Hepatitis "A" series must be given prior to the start of employment, with continuation and completion of the inoculation series. Once the complete Hepatitis "A" vaccination series is completed, it does not have to be repeated.

(1) The Typhoid inoculation must be completed within two years prior to the date of employment in the food and water service capacity. The Typhoid vaccination requires a booster immunization every three years.

(2) Proof of individual employee vaccinations shall be provided to the Contracting Officer and COR proof that their employees and their subcontractor (at any tier) employees have received the above vaccinations. The contractor shall maintain their employees' vaccination records for examination by the Contracting Officer. The contractor shall ensure that their subcontractors at any tier maintain their respective employees'' vaccination records for examination by the Contracting Officer.

C3 CLAUSE 952.225-0011 GOVERNMENT FURNISHED CONTRACTOR SUPPORT (JUL 2010)

The following is a summary of the type of support the Government will provide the contractor, on an "as-available" basis. In the event of any discrepancy between this summary and the description of services in the Statement of Work, this clause will take precedence
.

U.S. Citizens Accompanying the Force

___APO/FPO/MPO/Postal Services	___DFACs	___Mil Issue Equip
___Authorized Weapon	___Excess Baggage	___MILAIR
___Billeting	___Fuel Authorized	___MWR
___CAAF	___Govt Furnished Meals	_X_Resuscitative Care
_X_Controlled Access (CAC)/ID Card	___Military Banking	___Transportation
___Commissary	___Military Clothing	___All
___Dependents Authorized	___Military Exchange	___None

Third-Country National (TCN) Employees

___APO/FPO/MPO/Postal Services	___DFACs	___Mil Issue Equip
___Authorized Weapon	___Excess Baggage	___MILAIR
___Billeting	___Fuel Authorized	___MWR
___CAAF	___Govt Furnished Meals	_X_Resuscitative Care
_X_Controlled Access (CAC)/ID Card	___Military Banking	___Transportation
___Commissary	___Military Clothing	___All
___Dependents Authorized	___Military Exchange	___None

Local National (LN) Employees

___APO/FPO/MPO/Postal Services	___DFACs	___Mil Issue Equip
___Authorized Weapon	___Excess Baggage	___MILAIR
___Billeting	___Fuel Authorized	___MWR
___CAAF	___Govt Furnished Meals	_X_Resuscitative Care
_X_ Controlled Access (CAC)/ID Card	___Military Banking	___Transportation
___Commissary	___Military Clothing	___All
___Dependents Authorized	___Military Exchange	___None

C3 CLAUSE 952.225-0013 CONTRACTOR HEALTH AND SAFETY (JUL 2010)

(a) Contractors shall comply with all National Electrical Code (NEC 2008), Specifications as outlined, and MIL Standards and Regulations. All infrastructure to include, but not limited to, living quarters, showers, and restrooms shall be installed and maintained in compliance with these standards and must be properly supported and staffed to ensure perpetual Code compliance, prevent hazards and to quickly correct any hazards to maximize safety of those who use or work at the infrastructure (NEC Table 352.20). The government has the authority to enter and inspect contractor employee living quarters at any time to ensure the prime contractor is complying with safety compliance standards outlined in the 2008 National Electric Code (NEC).

(b) The contractor shall correct all deficiencies within a reasonable amount of time of contractor becoming aware of the deficiency either by notice from the government or a third party, or discovery by the contractor. Further guidance on mandatory compliance with NFPA 70: NEC 2008 can be found on the following link http://www.nfpa.org.

C3 CLAUSE 952.225-0015 SUBCONTRACTING REQUIREMENTS (JUL 2010)

(a) Performance of work by a host nation contractor when utilizing a subcontractor. All subcontract agreements with host nation firms entered into after contract award must be approved in advance by the Contracting Officer. The contractor shall provide the information identified below to the Contracting Officer with any request for subcontract agreement approval.

(1) The contractor shall provide the following in its request for each subcontractor:

(i) The total proposed amount of the work (in terms of proposed price/cost) to be performed by the offeror;
(ii) Name and address of the subcontractor;
(iii) A copy of Iraqi/Afghan business license;
(iv) The banking information for each subcontractor to include but not limited to the bank name, routing identifier, account number and name(s) on account(s); (v) The information on the subcontractors's key personnel (to include full name, address, nationality, passport # - as applicable, and date of birth);
(vi) The total proposed amount of work (in terms of proposed price/cost) to be performed by the subcontractor under the contract, task order, or delivery order, or other contract mechanism.

(vii) Description of the added value provided to the contractor as related to the work to be performed by the subcontractor

(2) If an approved subcontractor, under the awarded contract, task order, delivery order, or other contract mechanism, intends to subcontract to a lower-tier subcontractor for work to be performed under its subcontract, the contractor shall provide the following to the Contracting Officer identified in its proposal:

(i) The amount of the subcontractor's price/costs applicable to the work to be performed by the lower-tier subcontractor; and
(ii) A description of the added value provided by the subcontractor as related to the work to be performed by the lower-tier subcontractor.

(b) Payrolls and basic records.
The contractor and its subcontractors shall maintain payrolls and basic payroll records for all personnel working on the contract during the performance and shall make them available to the government until 3 years after contract completion. The records shall contain the name of each employee, labor classifications, hourly rates of wages paid, daily and weekly number of hours worked, deductions made, and actual wages paid.

(c) Lower-tier Subcontracts.
Lower-tier Subcontracts. The contractor shall insert the provisions set forth in paragraphs (a) and (b) of this clause in subcontracts that may require or involve the employment of laborers and mechanics and require subcontractors to include these provisions in any such lower-tier subcontracts. The contractor shall be responsible for compliance by any subcontractor or lower-tier subcontractor with the provisions set forth in paragraphs (a) and (b) of this clause.

(d) Private Security.
If any contractor and its subcontractors at all tiers require arming or private security under this contract they shall agree to obey all laws, regulations, orders, and directives applicable to the use of private security personnel in Iraq and Afghanistan, including U.S. CENTCOM, United States Forces – Iraq (USF-I) and United States Forces – Afghanistan (USFOR-A) Commander orders, instructions and directives. Contractors will ensure that all employees, including employees at any tier of subcontracting relationships, armed under the provisions of this contract, comply with the contents of clause 952.225-0001, Arming Requirements and Procedures for Personal Security Services Contractors and for Requests for Personal Protection.

C3 CLAUSE 952.228-0001 WORKERS COMPENSATION INSURANCE (DEFENSE BASE ACT) (JUL 2010)

(a) This C3 clause supplements FAR Clause 52.228-3 Workers' Compensation Insurance (Defense Base Act).

(b) The contractor shall procure Defense Base Act (DBA) insurance pursuant to the terms of the contract between the U.S. Army Corps of Engineers (USACE) and **CNA Insurance** unless the contractor has a DBA self-insurance program approved by the Department of Labor. Proof of this self-insurance shall be provided to the Contracting Officer. The contractor shall submit proof of a valid DBA Insurance policy with CNA Insurance for the Prime and their Subcontractors at every tier prior to performance of the contract. The current rates under the USACE and JCC-I/A contract are as follows:

Services	**$4.00 per $100 of employee remuneration**
Construction	**$6.00 per $100 of employee remuneration**
Aviation	**$17.00 per $100 of employee remuneration**
Security	**$10.00 per $100 of employee remuneration**

NOTE: More than one rate may be applicable as more than one type of labor may be utilized for a particular contract.

(c) The contractor shall insert a Special Contract Requirement substantially the same as this one in all subcontracts (at every tier) to which DBA is applicable.

(d) Should the rates for DBA insurance coverage increase or decrease during the performance of this contract, the contract shall be modified accordingly. However, the revised rates will not be applicable until the Contractor's or Subcontractor's DBA Insurance policy is due to be renewed.

(e) Premiums will be reimbursed only if coverage is purchased through the USACE mandatory requirements DBA contract administered by CNA Insurance and their managing broker, Rutherfoord International.

(f) Claims Reporting – The Contractor shall make timely Defense Base Act insurance claims on behalf of each employee who is injured or killed in the course of their employment under this contract, and shall ensure that similar language is in each Subcontractor's contract. The Contractor shall provide monthly reports to the Contracting Officer, providing the names of each such injured or deceased employee, the circumstances surrounding each injury or death, the dates of each injury or death, the date the insurance claim was made on behalf of each employee and the current status of each claim.

(g) Failure to obtain Defense Base Act (DBA) insurance in accordance with FAR Clause 52.228-3 Workers' Compensation Insurance (Defense Base Act) and the above requirements, for the prime and all subcontractors at every tier, shall be considered a material breach and could cause this contract to be terminated for default/cause.

C3 CLAUSE 952.236-0001 ELECTRICAL AND STRUCTURAL BUILDING STANDARDS FOR CONSTRUCTION PROJECTS (JUL 2010)

(a) The standards set forth herein are the minimum requirements for the contract. These standards must be followed unless a more stringent standard is specifically included. In such case the most stringent standard shall be required for contract acceptance.

(b) The contractor, in coordination with the Contracting Officer, Base Camp Mayor, Base/Unit Engineers, and requiring activity shall evaluate, upgrade, build, and/or refurbish buildings to a safe and livable condition. This work may include refurbishment, construction, alterations, and upgrades. All work shall be in accordance with accepted standards of quality.

(c) As dictated by the Unified Facilities Criteria (UFC) the contract shall meet:

(1) "the minimum requirements of United States' National Fire Protection Association (NFPA) 70,
(2) 2008 National Electrical Code (NEC),
(3) American National Standards Institute (ANSI) C2, and
(4) United States' National Electrical Safety Code (NESC).

(d) These standards must be met when it is reasonable to do so with available materials. When conditions dictate deviation, then provisions within the International Electrical Code (IEC) or British Standard (BS 7671) shall be followed. Any deviations from the above necessary to reflect market conditions, shall receive prior written approval from a qualified engineer and the Contracting Officer.

(e) The following internet links provide access to some of these standards:

UFC: http://65.204.17.188/report/doc_ufc.html
NFPA 70: http://www.nfpa.org
NESC: http://www.standards.ieee.org/nesc

TRAVEL WARNINGS

The contractor shall provide all personnel working under this contract, and shall require subcontractors to provide their personnel, with a written notification advising such personnel to be aware of US State Department Travel Warnings with respect to Afghanistan, available at http://travel.state.gov, in the event they wish to consider bringing their dependants into Afghanistan. A copy of the notice *shall be furnished to the contracting officer upon award of the contract*, along with a certification by an authorized company representative attesting to the provision of the notification to contractor personnel. At no time, subject to the written approval of the contracting officer, may the contractor allow such dependants, or any other unauthorized individuals, to be present on the project site grounds, whether in transit or otherwise.

(End of clause)

APPLICATION OF US CRIMINAL JURISDICTION

Reference DODI 5525.11. The contractor is directed to provide all of its personnel working under this contract, and to require all of its subcontractors to provide their personnel, with written notification that - with the exception of nationals of Afghanistan and those ordinarily resident in Afghanistan - contractor and subcontractor personnel, and the dependents of contractor and subcontractor personnel who are residing with such personnel, may be subject to US criminal jurisdiction as provided for in the Military Extraterritorial Jurisdiction Act, 18 USC 3261-3267; see Section 3267(1)(A)(iii)(I) and (2)(A)(iii). A copy of the notice *shall be furnished to the contracting officer upon award of the contract*, along with a certification by an authorized company representative attesting to the provision of the notification to contractor personnel.

(End of clause)

SECTION 00150

THE DESIGN/BUILD PROCESS

1.0 DESIGN/BUILD (DB) PROCESS

The facility shall be designed and built by a single DB contractor. The DB contractor may be a single firm or a team of firms that includes registered Architects and Engineers either employed by or subcontracted to the DB contractor. Licensing jurisdiction of Architects and Engineers of record shall be shall be verifiable. The DB contractor shall be the Architect/Engineer-of-Record, whether the DB contractor utilizes services of licensed architects and engineers employed by its firm or subcontracts with independent architectural and/or engineering firm(s). The DB contractor shall be solely liable for design errors and/or omissions and should be insured as the A-E firm against design errors and omissions. For this specification, the term “Government” is defined as the Contracting Officer for the US Army Corps of Engineers, Afghanistan District North.

Section 00555, DESIGN CONCEPT DOCUMENTS identifies project documents furnished herewith to be used as the basis for the project design and construction documents. The successful Offeror shall be required to complete the design and construction documentation, and construct the project in compliance with these completed requirements.

2.0 OUTLINE DESCRIPTION OF THE DB PHASE

No work can begin on any phase of the process until an authorization Clearance for construction for that phase is issued.

2.1 PROPOSAL PHASE

The Proposal Phase includes the period from the time from the issuance of the Request for Proposals (RFP) through the selection process and the final award of the DB contract.

The proposals to be submitted include a Management/Technical Proposal and a Cost/Price Proposal. The contents and organization of the proposal is described in **SECTION 00110 - PROPOSAL PREPARATION.** The Government will evaluate and award the DB contract to a single Offeror based upon the criteria which are outlined in **SECTION 00120 - PROPOSAL EVALUATION AND CONTRACT AWARD.**

2.2 DESIGN PHASE

The successful DB contractor shall develop and submit for formal review four submittals and the final design. The DB contractor is encouraged to develop and submit multiple cost saving proposals for innovative design alternatives.

2.2.1 THE DESIGN PHASE WILL CONSIST OF FOUR PARTS AS FOLLOWS

a. Part 1 will be the basic services required to develop the preliminary submittal which represents items necessary for wells and subsurface investigation: Geotechnical report and test results. After approval of the 35% design submittal, the design may proceed to the next part.

b. Part 2 will be the basic services required to develop the first submittal which represents: 100% complete drawings and specifications for site preparation work, utility construction, paving, foundation, and approximately 65% complete drawings and specifications of all other required construction documents. Part 2 also includes incorporating the revisions identified in the First submittal review. After Government acceptance of the Part 1 drawings and specification submittal, the Government may issue a Clearance for Construction letter to commence with the Build Phase for all site and off-site utilities, clearing, grubbing, rough grading the site, demolition work, parking lot base course, foundation, and structural framing. A Pre-design meeting will be conducted to distribute drawings to the DB contractor, finalize and clarify technical information, and clarify other necessary information. Part 2 design shall not begin until Government acceptance of the Part 1 submittal is issued.

c. Part 3 shall include all design services required to complete the second design submittal: 100% complete drawings and specifications for site preparation work, utility construction, paving, foundation, and approximately 95% complete drawings and specifications of all other required construction documents. Part 3 design shall not begin until Government acceptance of the Part 2 submittal is issued.

d. Part 4 shall include all design services required to complete the design to 100%.

3.0 BUILD PHASE

The Build Phase will be initiated by an authorization letter by the Contracting Officer.

The authorization letter will be provided separately by the Contracting Officer for each phase of the work. The Government may give the DB Contractor authorization for the Build Phase for portions of the work following review and approval of the First Design Submittal.

Weekly coordination meetings will be held at which, as a minimum, the DB Contractor's Project Manager, a representative of the Designer, the site Superintendent, and the Contractor's Quality Control Manager shall be present.

4.0 PROJECT SCHEDULE:

The following is an internal design schedule and is subject to modification by the Offeror to suit their particular method of operation. Overall time constraints are required and cannot be changed except by contract modification. Prospective offerors shall be required to submit a complete schedule for design and construction that meets or exceeds the overall time goals of the Government for this project.

Notice to Proceed (NTP)	following Contract Award (upon written notification)
Design Phase - Basic Services Pre-design Meeting	within 7 days from NTP
35% Design Submittal Due	within 30 days following NTP

Submittal Review Conference ***(location TBD)***	within 14 days following submittal review
65% Design Submittal Due	within 30 days following
Submittal Review Conference ***(location TBD)***	within 7 days following submittal review
95% Design Submittal Due	within 30 days following
Submittal Review Conference ***(location TBD)***	within 7 days following submittal review
Incorporate Changes to Submittal (Re-Submit for Review and Approval 100% design submittal)	within 7 days following review conference
Build Phase Authorization for Remainder of Work	Upon approval of design submittal

Total Design and Construction Period	**270** days (performance period includes design and construction phases)

5.0 LIQUIDATED DAMAGES:

Liquidated damages in the amount of **$1,602.50** every calendar day of delay shall be assessed and charged to the Contractor.

All days are in calendar days.

--END OF SECTION--

SECTION 00555

DESIGN CONCEPT DOCUMENTS

1. GENERAL

1.1 GENERAL

This section identifies documents issued with this RFP which establish the concept or basis for the project design. These requirements are minimum standards and may be exceeded by the Offeror. Deviations from these concepts and standards may be approved if considered by the Government to be in its best interests.

The extent of development of these requirements in no way relieves the successful Offeror from the responsibility of completing the design, construction documentation, and construction of the facility in conformance with applicable criteria and codes.

1.2 ENGINEERING AND DESIGN CRITERIA

General design requirements are set forth in this RFP herein. The Specifications Divisions 02 thru 16 is the primary specifications criteria for the design and construction of the project. No design criteria will be furnished by the Afghanistan Engineer District except that which may be required for design and is not available from commercial sources or from the Construction Criteria Base (CCB) or 'Techinfo' website located at http://www.wbdg.org/ccb/ . The references within CCB must be obtained by the A/E if the criteria are required or desired. All design, unless otherwise specified, shall be based on nationally recognized industry standard, criteria, and practice.

1.3 APPENDIX DOCUMENTS

See Appendices for further technical requirements, criteria, and parameters that are a part of this contract.

1.4 SPECIFICATIONS

Specifications included herein shall be utilized as design criteria and minimum standards for the corresponding construction work. The successful Offeror shall develop complete construction specifications using the criteria included in these specifications.

The Government will provide Division 1 specifications sections as required, to the successful Offeror; and these sections shall be included in the final construction specifications without change. The Design Build Contractor shall furnish these specifications on electronic media for the production of construction specifications when requested. These specifications shall be submitted together with other required contractor prepared project construction documents during the General Design Review (65%) of the Design Phase in accordance with Section 01135 SUBMITTAL REQUIREMENTS.

1.5 ORDER OF PRECEDENCE

In case of conflict, duplication, or overlap of design criteria specified in the documents referenced in this section, the following order of precedence shall be followed:

1. Contract Award Document and referenced publications therein.
2. Written requirements supersede drawings.

1.6 MANDATORY CRITERIA

Portions of the design criteria documents provide mandatory criteria. Mandatory criteria consists of drawings, schematics, specifications, and other requirements which shall not be altered or modified for proposal submittal or subsequent final design except for minor adjustments for coordination or except for cost reduction proposals as specified in Section 00150 - THE DESIGN BUILD PROCESS. Non-mandatory criteria shall be considered minimum requirements and may be enhanced, improved, or substituted to better suit design requirements or to improve evaluation consideration. Mandatory requirements are as listed below. All other design criteria shall be considered non-mandatory.

Work Plan

Boundary survey plan

Topographic survey plan

Any mandatory criteria referenced within Project Program.

Any other criteria listed herein which is listed, shown or implied as mandatory.

1.7 ADDITIONAL DOCUMENTS/CRITERIA FURNISHED BY THE GOVERNMENT

The following documents will be furnished to the Design/Build Contractor when requested by the Offeror or Contractor:

Design Criteria published by the Government such as Technical Manuals (TM), Engineer Manuals (EM), Engineer Technical Letters (ETL) and other documents related to the design referenced herein which are not available on the Internet, including the CCB website.

Commercial design criteria and specifications will not be furnished by the Government.

Conversion of electronic media to other formats shall be the responsibility of the Design Build Contractor.

-- END OF SECTION --

SECTION 01015

TECHNICAL REQUIREMENTS – DESIGN/BUILD

1. GENERAL

1.0 COMPLIANCE

The Contractor's design and construction must comply with technical requirements contained herein. The designer of all engineering disciplines shall have a minimum of 5 years experience with the design and construction of the same magnitude and complexity as required in this project. The Contractor shall provide design and construction using the best blend of cost, construction efficiency, system durability, ease of maintenance and environmental compatibility.

1.1 MINIMUM & ALTERNATE REQUIREMENTS

The design and product requirements stated in these documents are minimum requirements. Exceeding the minimum requirements as improvements to the design stated herein is encouraged at no additional cost and as approved by the government. The technical requirements listed in Codes and Technical Criteria, Section 1.8, apply to this project. Any deviation from the technical requirements shall be approved by the Contracting Officer. Request for deviations shall be submitted for approval. The Contractor is encouraged to propose alternate design or products (equipment and material) that are more commonly used in the region; but these variations shall be equal in performance from a technical standpoint as well as more cost effective or allow for more timely completion. Variations shall furnish the same system safety, durability, ease of maintenance and environmental compatibility. The Contractor will be required to submit information as specified in Section 01335, 3.6.4 Variations, for all proposed variations with which to make a comprehensive comparison of the proposed alternate. All variations of approved designs must be approved by the Contracting Officer.

1.2 ASBESTOS CONTAINING MATERIALS

Asbestos containing material (ACM) shall not be used in the design and construction of this project. If no other material is available which will perform the required function or where the use of other material would be cost prohibitive, a waiver for the use of asbestos containing materials must be obtained from the Contracting Officer.

1.3 SAFETY

1.3.1 UNEXPLODED ORDNANCE (UXO)

1.3.1.1 UXO/MINE DISCOVERY DURING PROJECT CONSTRUCTION

It is the responsibility of the Contractor to be aware of the risk of encountering UXO/Mines and to take all actions necessary to assure a safe work area to perform the requirements of this contract. It is highly recommended that all construction ground guide / ground observation personnel maintain a minimum 16 meter buffer zone from all heavy equipment during excavation activities. A daily check of the area for signs of recently emplaced UXO/IED's is also highly recommended, to include unusual disturbed soil areas or mounds of soil from the previous day. If during construction, the contractor becomes aware of or encounters UXO/Mine or potential UXO/Mine, the contractor shall immediately stop work at the site of encounter, clearly mark the area of UXO/Mine, move to a safe location, notify the COR, and mitigate any delays to scheduled or unscheduled contract work. Once the contractor has informed the COR, the contractor will await further direction. The Contractor assumes the risk of any and all personal injury, property damage or other liability arising out of or resulting from any Contractor action taken hereunder.

Note: The Contractor and its subcontractors may not handle, work with, move, transport, render safe, or disarm any UXO/mine, unless they have appropriate accreditations from the UNMACA.

1.4 LIMITATION OF WORKING SPACE

The Contractor shall, except where required for service connections or other special reason(s), confine his operations strictly within the boundaries of the site. Workmen will not be permitted to trespass on adjoining property. Any operations or use of space outside the boundaries of the site shall be by arrangement with all interested parties. It must be emphasized that the Contractor must take all practical steps to prevent his workmen from entering adjoining property and in the event of trespass occurring the Contractor will be held entirely responsible.

Areas located immediately outside the construction area are known to contain mines and unexploded ordnance (UXO). Contractors assume all risks when venturing in or out of the designated work area.

1.5 TEMPORARY STRUCTURES

The Contractor shall erect suitable temporary fences, lighting, and necessary structures to safeguard the site, materials and plant against damage or theft and for the protection of the general public and shall adequately maintain the same throughout the course of the contract.

1.6 SUBCONTRACTORS

Compliance with the provisions of this section by subcontractors will be the responsibility of the contractor.

1.7 LIST OF CODES AND TECHNICAL CRITERIA:

The following codes and technical criteria and those referenced therein shall be required for this project. References within each reference below shall be required and adhered to. If there is conflict in the criteria the most stringent requirement shall be applied. This list is not exhaustive and is not necessarily complete.

AABC - Associated Air Balance Council (National Standards for total System

Balance)

ACI 224.3R, American Concrete Institute, Joints in Concrete Construction (latest edition)

ACI 301M, American Concrete Institute, Specifications for Structural Concrete (latest edition)

ACI 318, American Concrete Institute, Building Code Requirements for Structural Concrete (latest edition)

ACI 360R, American Concrete Institute, Slab-on-Ground (latest edition)

ACI 530/ASCE 5/TMS 402, Concrete Masonry Structures (latest edition)

Air Force Manual 32-1071, Security Engineering, volumes 1-4, 1 May 1994

AISC (American Institute of Steel Construction), Steel Construction Manual (latest edition)

AISI (American Iron and Steel Institute), Cold-Formed Steel Design (latest edition)

American Water Works Association, ANSI/AWWA C651-99 standard

ARI - Air Conditioning and Refrigeration Institute

ASCE 7, Minimum Design Loads for Buildings and Other Structures (latest edition)

ASHRAE - American Society of Heating, Refrigeration and Air-Conditioning

Engineers Handbooks latest editions: Fundamentals; HVAC Systems and Equipment; HVAC Applications; Refrigeration.

ASHRAE Standard 55-latest edition, Thermal Environmental Conditions for Human Occupancy

ASHRAE Standard 62.1-latest edition, Ventilation for Acceptable Indoor Air Quality

ASHRAE Standard 62.2-latest edition, Ventilation and Acceptable Indoor Air Quality for Low-Rise Residential

ASHRAE Standard 90.1-latest edition, Energy Standard for Buildings Except Low-Rise Residential Buildings

ASHRAE Standard 90.2-latest edition with Supplement, Energy-Efficient Design of Low-Rise Residential Buildings

ASME - American Society for Mechanical Engineering

ASTM - American Society for Testing and Materials

ASTM-D-1586 Standard Test Method for Standard Penetration Test

AWS D1.1, Structural Welding Code – Steel (latest edition), American Welding Society

EIA ANSI/TIA/EIA-607: (1994) Commercial Building Grounding/Bonding Requirement Standard

Factory Mutual (FM) Approval Guide-Fire Protection (2002)

IBC - International Building Codes, 2006 edition (and its referenced codes including those inset below)

IEEE C2, National Electrical Safety Code (NESC), latest edition

IFGC – International Fuel Gas Code, latest edition

IMC – International Mechanical Code, latest edition

IPC – International Plumbing Code, latest edition

Lighting Handbook, IESNA, latest edition

MIL-HDBK-1190, Facility Planning and Design Guide

Codes and Standards of the National Fire Protection Association (NFPA)

[as applicable and enacted in 2002 or later, unless otherwise noted]

National Electrical Safety Code (NESC), Institute of Electrical and Electronic Engineers (IEEE C2), 2002 edition

NFPA 1, General Fire Protection, latest edition

NFPA 10, Portable Fire Extinguishers, latest edition

NFPA 30, Flammable and Combustible Liquids Code, latest edition

NFPA 54, National Fuel Gas Code, latest edition

NFPA 58, Liquefied Petroleum Gas Code, latest edition

NFPA 70, National Electrical Code, 2005 edition

NFPA 72, National Fire Alarm Code, 2002 edition

NFPA 75, Standard for the Protection of Information Technology Equipment

NFPA 80, Fire Rated Doors and Windows, latest edition

NFPA 90A, Air Conditioning and Ventilating Systems, latest edition

NFPA 101, Life Safety Code, 2009 edition

NFPA 110, Standard for Emergency and Standby Power Systems, 2005 edition

NFPA 1141, Site Fire Protection, latest edition

Plumbing and Drainage Institute (PDI-WH-201) water hammer arrestors

SMACNA - Sheet Metal and Air Conditioning Contractors' National Association, Standards and Guides, latest editions

International Mine Action Standards, latest edition; (see http://www.mineactionstandards.org for copy of standards)

TM 5-785 Weather Data

TM 5-802-1 Economic Studies

TM 5-805-4 Noise and Vibration

UFC 1-200-01, Design: General Building Requirements (latest update)

UFC 1-300-07A Design Build Technical Requirements (latest update)

UFC 1-300-09N, Design Procedures (latest update)

UFC 3-220-03fa Soils and Geology

UFC 3-230-03a, Water Supply, 16 Jan 2004

UFC 3-230-04a, Water Distribution, 16 Jan 2004

UFC 3-230-06a, Subsurface Drainage, 16 Jan 2004

UFC 3-230-07a, Water Supply: Sources and General Considerations, 16 Jan 2004

UFC 3-230-08a, Water Supply: Water Treatment, 16 Jan 2004

UFC 3-230-09a, Water Supply: Water Storage, 16 Jan 2004

UFC 3-230-10a, Water Supply: Water Distribution, 16 Jan 2004

UFC 3-230-13a, Water Supply: Pumping Stations, 16 Jan 2004

UFC 3-230-17FA, Drainage in Areas Other than Airfields, 16 Jan 2004

UFC 3-240-03N, Operation and Maintenance: Wastewater Treatment System Augmenting Handbook, 16 Jan 2004

UFC 3-240-04a, Wastewater Collection, 16 Jan 2004

UFC 3-240-09fa Domestic Wastewater Treatment 16 Jan 2004

UFC 3-240-07fa Gravity Sewers 16 Jan 2004

UFC 3-240-04A Wastewater Collection 16 Jan 2004

UFC 3-301-01 Structural Engineering (latest update)

UFC 3-320-03A Structural Consideration for Metal Roofing (latest update)

UFC 3-320-06A Concrete Floor Slabs on Grade Subjected to Heavy Loads (latest update)

UFC 3-400-01, Design: Energy Conservation, latest edition

UFC 3-410-01FA Heating, Ventilating and Air Conditioning, latest edition

UFC 3-410-02A, HVAC Control Systems, latest edition

UFC 3-410-04N, Industrial Ventilation, latest edition

UFC 3-420-01, Plumbing Systems Design, latest edition

UFC 3-430-01FA, Heating and Cooling Distribution Systems, latest edition

UFC 3-460-01, Petroleum Fuel Facilities, latest edition

UFC 4-730-10, Fire Stations

UFC 3-501-03N, Electrical Engineering Preliminary Considerations, 16 Jan 2004

UFC 3-520-01, Interior Electrical Systems, 10 June 2002

UFC 3-530-01AN, Design: Interior and Exterior Lighting and Controls, 19 Aug 2005

UFC 3-535-01, Visual Air Navigation Facilities, 17 November 2005

UFC 3-540-04N Design: Diesel Electric Generating Plants, 16 Jan 2004

UFC 3-550-03FA Design: Electrical Power Supply and Distribution Systems, 1 Mar 2005

UFC 3-600-01, Design: Fire Protection Engineering for Facilities, 26 Sept 2006

UFC 4-010-01, Design: Minimum DoD Antiterrorism Standards for Buildings, 22 Jan 2007

UFC 4-021-01, Design and O&M: Mass Notification Systems, draft 1 May 2006

UFC 4-022-01, Security Engineering: Entry Control Facilities/Access Control Points, 25 May 2005

UFC 4-229-01N, Design: General Maintenance Facilities 16 January 2004

UL Standards (as applicable)

UL 752, Bullet Resisting Equipment, 2000 or later

USCINCCENT OPORD 97-1

Overseas Environmental Baseline Guidance Document, Department of Defense, May 2007

The publications to be taken into consideration shall be those of the most recent editions.

Unified Facility Criteria (UFC) is available online at http://www.wbdg.org/ccb/browse_cat.php?o=29&c=4

In addition, technical criteria provided in USACE-AED Design Requirements (most recent version) shall be required for use in design and construction specifications as indicated in the following documents. The following design criteria shall be used:

AED Design Requirements - Site Layout Guidance, latest version

AED Design Requirements – Water Tank and Water Distribution Systems, latest version

AED Design Requirements - Booster Pumps, latest version

AED Design Requirements - Hydro-Pneumatic Tanks, latest version

AED Design Requirements - Jockey Pumps, latest version

AED Design Requirements - Water Tanks, latest version

AED Design Requirements – Hydrology, latest version

AED Design Requirements - Culvert and Causeway Design, latest version

AED Design Requirements - Sanitary Sewer and Septic Systems, latest version

AED Design Requirements - Vertical Curves, latest version

AED Design Requirements – Horizontal Curves & Super elevation, latest version

AED Design Requirements – Geotechnical Investigations for USACE Projects, latest version

Standards other than those mentioned above may be accepted if the standards chosen are internationally recognized and meet the minimum requirements of the specified standards. The Contractor shall be prepared to submit proof of this if requested by the Contracting Officer.

1.8 AED DESIGN REQUIREMENTS DOCUMENTS

AED Design Requirements documents (latest version) listed above shall be adhered to in this contract. These documents are available from the COR. These documents shall be used as the basis for design and construction, and for selecting options within the United Facilities Guide Specifications (UFGS). It is the contractor's option to use specifications contained in the AED Design Requirements Documents, when provided, or to adapt the UFGS specifications to match the requirements provided in the AED Design Documents and specifications. Site or project specific data and requirements in the AED Design Requirements documents shall supersede UFGS language where there are differing criteria.

Contractor may as Resident Office Project Engineer or Resident Engineer for assistance in obtaining the references.

1.9 ENVIRONMENTAL PROTECTION

1.9.1 APPLICABLE REGULATIONS

The Contractor shall comply with all Host Nation laws, rules, regulations or standards concerning environmental pollution control and abatement with regard to discharge of liquid waste into natural streams or manmade channels. The contractor shall review host nation and U.S. Government environmental regulations with the contracting officer prior to design and discharge of any liquid wastes into natural streams or manmade channels.

1.9.2 NOTIFICATION

The Contracting Officer will notify the Contractor in writing of any observed non-compliance with the foregoing provisions. The Contractor shall immediately take corrective action. If the Contractor fails or refuses to promptly take corrective action, the Contracting Officer may issue an order stopping all or part of the work until satisfactory corrective action has been taken. No extension of time or damages will be awarded to the Contractor unless it was later determined that the Contractor was in compliance.

1.9.3 SPILLAGES

Measures shall be taken to prevent chemicals, fuels, oils, greases, bituminous materials, waste washings, herbicides and insecticides, and construction materials from polluting the construction site and surrounding area.

1.9.4 DISPOSAL

Disposal of any materials, wastes, effluents, trash, garbage, oil, grease, chemicals, etc., shall be taken to a dumpsite off site and subject to the approval of the Contracting Officer. Burning at the project site for the disposal of refuse and debris will not be permitted.

2. CIVIL SITE DEVELOPMENT

2.0 BOUNDARY SURVEY, EXISTING CONDITIONS MAP, AND SITE PLAN

The contractor shall prepare an Existing Conditions Map of the property including a Boundary Survey. The survey shall show the closure of the property boundary consisting of identifying all property corners, establishing horizontal and vertical control, listing all bearing and distances of property lines from all property corners, and tie-ins (showing bearing and distance) from at least two (2) major offsite man-made or natural permanent features. The contractor shall place property corner markers and a monument on one property corner and another off-site monument showing the elevation, coordinate grid system, and WGS 84 latitude longitude. The Existing Conditions Map shall include topographic information with

existing contour lines and spot elevations of relevant topographic features, and show the locations of all on-site and nearby offsite existing features including but not limited to buildings, structures, major trees, road pavements and right of ways, names of roads, widths of roads, easements, and existing underground and aboveground utilities etc. If there are areas where offsite surface water runoff has the potential to affect this project, topographic information of these areas will be required to be provided.

Based on the Existing Conditions Map a separate Site Plan shall be prepared showing the property boundary, and all proposed surface features including but not limited to buildings, water bladder, service lines, roads, setbacks, parking and paving areas, storage containers, stoops, sidewalks and walkways, above ground and underground utilities (utility search shall be the responsibility of the contractor), bunker locations. The contractor shall identify and show perimeter barriers, Hesco barriers, and entry all site structures. Also shown on the Site Plan shall be pertinent existing features (on-site and off-site) that will have an influence or impact on the development of the site. The contractor shall locate the facilities in agreement with the associated drawings included and any requirements in the Scope of Work 01010. All site features shall be clearly defined and dimensioned on the Site Plan. Roads and parking areas shall be designed for turning radius of the largest vehicle. The site plan shall show geometric design of the site, including applicable dimensions of all exterior facilities, mechanical equipment, pavements, utilities, etc. Required facilities are described in the following sections of this specification. All site plans and master plans shall be drawn in the following projection and datum for incorporation into the U.S. Army Corps of Engineers GIS system.

2.1 DEMOLITION

Demolition shall include removal of all structures, foundations, pavements, and utilities, and clearing and grubbing and force protection materials. All refuse and debris shall be disposed of off of the FOB at a location approved by the contracting officer. Holes and depressions shall be backfilled. Fill materials shall be composed of satisfactory soils or aggregates defined in ASTM D 2487 as GW, GP, GM, SP, SM, and SW. Minimum soil compaction shall be 95 percent of maximum density as defined in ASTM D 1557.

2.2 SITE GRADING & DRAINAGE

The contractor will provide all necessary site grading to ensure adequate drainage so that no areas will be flooded due to a rainfall of a 25-year frequency. Drainage of the area should be compatible with the existing terrain. Building floor elevation shall be a minimum 150mm above grade and slope away from the building on all sides at a minimum of 5% for 3 meters.

Native crushed stone 100 mm thick shall be placed around all buildings, from the building wall or building landscaping out 4m and all areas of anticipated foot or vehicle traffic to reduce erosion and to provide dust control.

Protection of facilities from flood waters originating offsite of an installation shall be based on a rainfall for a 25-year frequency event.

Hydrologic investigations shall include a check of the impact of additional drainage being routed to the adjacent wadi and a determination/calculation of the water level of the wadi during the rainy season.

Rainfall data shall be based on data obtained from meteorological records collected in Afghanistan. National agencies may be consulted for data. In the absence of site specific data, intensity-duration-frequency curves contained in the AED Design Requirements – Hydrology-most recent version shall be used by extrapolating the rainfall intensity information from the stations in closest proximity to the project. Under no circumstances will relationships developed by extrapolation from foreign countries be used for hydrologic studies.

2.3 GRAVEL WALKWAYS

Gravel walkways shall be installed between buildings, parking areas, facility support and utility areas, and from entrances of buildings to driveways and parking areas.

2.4 GRAVEL DRIVEWAY

A gravel driveway is required originating from the existing frontage road to allow access to the fire station. The driveway shall be designed to carry traffic of a 40 metric-ton five-axle vehicle. The driveway shall have a wearing surface 25.6 meters (84 feet) wide, graded for proper drainage, provided with necessary drainage structures. Turning radii of the driveway shall be no less than 14 meters from the centerline. The maximum slope of the driveway shall be 8%. Minimum aggregate pavement surface should consist of 150mm (6 inches) thick aggregate base course material compacted to 95% maximum proctor density, placed above 150mm of scarified subgrade compacted to 95% maximum density.

The pavement structure specified above are MINIMUM allowable thicknesses. California Bearing Ratio (CBR) tests shall be conducted along the driveway as dictated in Section 2.5 Geotechnical Investigation and pavement structure must be calculated from the test results. In the event that the calculations based on the CBR tests reveal that the pavement structure is insufficient to carry the design load, the Contractor shall design and construct a subgrade layer for the pavement structure.

Access for service vehicles to the water storage tank(s) and fuel storage tank(s) shall be provided. The access shall not block egress from the vehicle bays.

The Contracting Officer shall be immediately notified if the required lengths of road or preexisting conditions are determined to be substantially or materially different than the above-described conditions/estimates.

2.5 BRIDGES AND MAJOR DRAINAGE STRUCTURES

Preliminary investigation indicates no need for bridges or major drainage structures. The Contractor shall notify the Contracting Officer immediately if initial site survey determines that area hydrology requires major drainage structures or bridges. The contractor shall design a site grading plan that provides positive drainage and minimizes the requirement for major structures in a cost effective manner.

2.6 CIVIL UTILITIES

2.6.1 STORM SEWER SYSTEMS

2.6.1.1 STORM DRAINAGE SYSTEM DESIGN

The Contractor shall be responsible for the complete design of the storm drainage system. The site shall be graded to allow surface water to runoff to adjacent natural or manmade drains. Concrete culvert pipe shall be used as necessary to allow water to drain underneath. The culvert pipe shall be no less than 300mm (12 inches) in diameter. Along roadways, concrete lined drainage swales shall parallel the roadway. The drainage swales shall have no greater than a 2:1 slope on each side. Drainage of runoff from gravel or natural areas onto pavements shall be minimized. If storm drain piping is required it shall comply with the requirements in this section. Where storm drain pipes are of different diameters, the pipe crown elevations should be matched at the drainage structure. Storm drain lines shall be located outside of paved areas to the extent possible. Under no circumstance shall storm drain lines be located beneath buildings. Erosion control shall be provided for all storm drain structures during construction. Water from roof down spouts shall be drained off building site. All storm drain pipe and structures shall comply with the requirements specified in Section 33 40 01 STORM-DRAINAGE.

2.6.1.2 HYDRAULIC DESIGN

New storm drain pipes shall be designed for gravity flow during the design storm baseline unless otherwise approved by the Government. The hydraulic grade line shall be calculated for the storm drain system and all energy losses accounted for. Design computations shall adhere to procedures contained in UFC 3-230-17A. Storm drain systems shall be designed to provide a minimum flow velocity of .75 meters per second when the drains are one-third or more full.

2.6.1.3 AREA INLETS

Area inlets shall be properly sized and designed to accommodate the design flows. All grates shall be of a “bicycle safe” design.

2.6.1.3.1 CONCRETE PIPE

Reinforced concrete pipe shall be a minimum Class III. Type I cement may be used only when sulfates in the soil are 0.1 percent or less and dissolved sulfates in the effluent are 150 ppm or less. Type II cement may be used only when sulfates in the soil are 0.2 percent or less and dissolved sulfates in the effluent are 1,500 ppm or less. Only Type V cement may be used if sulfates in the soil exceed 0.2 percent or dissolved sulfates in the effluent exceed 1,500 ppm. Concrete pipe shall be assumed to have a minimum design service life of 50 years unless the Contractor determines that conditions at the site will reduce the service life. Concrete culverts and storm drains shall be protected by a minimum of 1 meter of cover during construction to prevent damage by heavy construction equipment.

2.6.1.3.2 PLASTIC PIPE

Stiffness of the plastic pipe and soil envelope shall be such that the predicted long-term deflection shall not exceed 7.5 percent. Plastic culverts and storm drains shall be protected by a minimum of 1 meter of cover during construction to prevent damage by heavy construction equipment. Split couplers shall not be allowed for corrugated high-density polyethylene pipe. Plastic pipe shall be assumed to have a minimum design service life of 50 years unless the Contractor determines that conditions at the site will reduce the service life (then plastic pipe shall not be used).

2.7 GEOTECHNICAL

2.7.1 SOIL INVESTIGATION

Existing geotechnical information is not available at the project site. Any site-specific geotechnical data required to develop foundations, materials, earthwork, and other geotechnical related design and construction activities for this project shall be the Contractor’s responsibility. The Contractor shall develop all pertinent geotechnical design and construction parameters by appropriate field and laboratory investigations and analyses. The Contractor shall produce a detailed geotechnical report containing field exploration and testing results, laboratory testing results (particle sizes and distribution, liquid and plastic limit test, and moisture and density test, and any other tests as needed to properly conduct necessary calculations to determine the engineering properties of the soil). Information in the report shall include, but not limited to: existing geotechnical (e.g. surface and subsurface) conditions, location of subsurface exploration logs on site plan, exploration point, allowable soil bearing capacity and foundations recommendations, ground-water levels, and construction materials (e.g. concrete cement, asphalt, and aggregates). For standard penetration test (SPT), the Contractor shall use ASTM D1586. All geotechnical laboratory and field work shall be based on standards set forth in the ASTM. Contractor shall not use any DIN standards for penetration tests in lieu of ASTM D 1586. Soil investigations shall conform with AED Design Requirements: Geotechnical Investigations for USACE Projects, latest version, or most recent version.

For foundation design, allowable soil bearing pressures, shall be determined by calculations made based on the physical and mechanical properties obtained from laboratory testing. The soil bearing pressures calculated shall be compared with the International Building Code (IBC) 2006 Table 1804.2. The lowest of the two bearing pressures, calculated or Table 1804.2, shall be chosen for the allowable soil bearing pressure.

California Bearing Ratio (CBR) tests shall be conducted at driveway locations. Results from the tests shall be used to calculate the pavement structure using the minimum pavement structure as dictated above as a reference. In the event that the calculations based on the CBR tests reveal that the pavement structure as dictated above is insufficient to carry the design load, the Contractor shall design and construct a subbase layer for the pavement structure.

The contractor shall conduct soils classification per ASTM D 2487-06. The contractor shall submit a geotechnical investigation plan prior to commencing any field investigation to the USACE-AED Engineering Branch through the COR for review and approval. Once the plan is reviewed and approved, the Contractor can start the field investigation. The Geotechnical report shall be submitted with all the design review submittals as specified in the 01335. No design review submittal shall be considered complete without an approved geotechnical report. Geotechnical investigation plans and report of investigations shall be submitted promptly in accordance with Section 01335.

2.7.2 GEOTECHNICAL QUALIFICATIONS

A geotechnical engineer that is a member of a geotechnical firm responsible to the Contractor shall oversee all geotechnical engineering design parameters. The geotechnical engineer shall be qualified by: education in geotechnical engineering; professional registration; and a minimum of ten (10) years of experience in geotechnical engineering design. Professional Registration or license shall be administered by any one of the fifty United States or equivalent recognized international body. Documentation shall be provided to the government for evaluation. The geotechnical firm conducting the field investigation and laboratory work shall be certified by the Chief, Quality Assurance Branch USACE-AED. Certification document shall be submitted as part of the Geotechnical Report.

2.7.3 EARTHWORK AND FOUNDATION PREPARATION

2.7.3.1 CAPILLARY WATER BARRIER

ASTM C 33 fine aggregate grading with a maximum of 3 percent by weight passing ASTM D 1140, 75 micrometers, No. 200 sieve, or 37.5mm and no more than 2 percent by weight passing the 4.75mm No. 4 size sieve and conforming to the soil quality requirements specified in the paragraph entitled “Satisfactory Materials.”

2.7.3.2 SATISFACTORY MATERIALS

Any materials classified by ASTM D 2487 as GW, GW-GM, GW-GC, SW, SW-SM, or SW-SC and free of debris, roots, wood, scrap material, vegetation, refuse, soft unsound particles, or objectionable materials. Unless specified otherwise, the maximum particle diameter shall be one-half the lift thickness at the intended location.

2.7.3.3 UNSATISFACTORY MATERIALS

Any materials which do not comply with the requirements set forth in the Satisfactory Materials paragraph. Unsatisfactory materials also include man-made fills, trash, refuse, or backfills from previous construction. Unsatisfactory material also includes material classified as satisfactory which contains root and other organic matter, frozen material, and stones larger than 75mm. The Contracting Officer shall be notified of any unsatisfactory materials.

2.7.3.4 CLEARING AND GRUBBING

Unless indicated otherwise, remove tress, stumps, logs, shrubs, brush and vegetation, and other items that would interfere with construction operations within lines 1.5 meters outside of the building and structure line. Remove stumps entirely. Grub out matted roots and roots over 50mm in diameter to at least 460mm below existing surface.

2.7.3.5 STRIPPING

Strip suitable soil from the site where excavation or grading is indicated and stockpile separately from other excavated material. Material unsuitable for use as topsoil shall be stockpiled and used for backfilling. Locate topsoil so that the material can be used readily for the finished grading. Where

sufficient existing topsoil conforming to the material requirements is not available on site, provide borrow materials suitable for use as topsoil. Protect topsoil and keep in segregated piles until needed.

2.7.3.6 EXCAVATION AND COMPACTION OF FILL

Excavate to contours, elevation, and dimensions indicated. Reuse excavated materials that meet the specified requirements for the material type required at the intended location. Keep excavations free from water. Excavate soil disturbed or weakened by Contractor's operations, soils softened or made unsuitable for subsequent construction due to exposure to weather. Excavations below indicated depths will not be permitted except to remove unsatisfactory material. Unsatisfactory material encountered below the grades shown shall be removed as directed. Refill with satisfactory material and compact to at least 95 percent of the maximum dry density, as determined by the Modified Proctor laboratory procedure. ASTM D 1557 shall be used for producing the Modified Proctor moisture-density curve, unless the soil to be compacted includes more than 30% retained on the 19 mm (3/4") sieve. In this case, the Contractor must replace the ASTM D 1557 laboratory compaction procedure with AASHTO T 180, Method D, corrected with AASHTO T 224.

During compaction, the moisture content of the soil shall be within 1.5 percent of the optimum moisture content, as determined by the Modified Proctor laboratory procedure. The thickness of compacted lifts shall not exceed 15 cm and the dry density of each compacted lift shall be tested by either sand cone (ASTM D 1556) or nuclear gage (ASTM D 2292). If the nuclear gage is used, it must first be compared to sand cone tests for each soil type to verify the accuracy of the nuclear gage measurements for moisture content, wet density, and dry density. Furthermore, every tenth nuclear gage test must be accompanied by a sand cone test and these verification data must be summarized and submitted to the Contracting Officer. Density tests shall be performed at a frequency of not less than one test for each 200 square meters and not less than two tests per compacted lift.

3. STRUCTURAL

3.0 GENERAL

The project consists of various structures. The new buildings shall be provided with a reinforced concrete slab foundation that is properly placed on suitable compacted ground area and shall be in accordance with the recommendations from the geotechnical investigation. The reinforced concrete foundation shall be designed by the Contractor. Building foundations shall be founded a minimum of 800 mm below grade.

3.1 DESIGN

The design shall be performed and design documents signed by a registered professional architect and/or engineer. Professional Registration or license shall be administered by any one of the fifty United States or equivalent recognized international body. Documentation shall be provided to the government for evaluation. Calculations shall be in SI (metric) units of measurements. All components of the building shall be designed and constructed to safely support all design loads without exceeding the allowable stress for the materials of construction in the structural members and connections. All building exterior walls shall be constructed with reinforced CMU, shotcrete 3-D panels, or reinforced concrete unless otherwise stated in sections 1010 or 1015.

3.2 STANDARDS

The Contractor shall use the following American standards to provide a high quality structural design. The Contractor shall follow American Concrete Institute Standards (ACI) for design and installation of all concrete structures. The contractor shall also follow the latest edition of AISC, AISI, ASCE, ASTMs, IBC, SJI, SDI, UFCs, Specification Sections, and all other applicable codes and manuals.

Concrete	ACI 318/318M and ASTM C 39;f`c = 28 MPa (4,000psi) minimum specified compressive strength @ 28 days.
Steel Reinforcement	ASTM A 615; Fy = 414 MPa (60ksi) yield strength.

Welded Wire Fabric	ASTM A 185.
Anchor Bolts	ASTM A 307; Grade 36 steel. (Fy = 250 Mpa)
Bolts and Studs	ASTM A 325
Plaster	ASTM C 926; f`c = 14 MPa (2,000psi).
Concrete Masonry Units	ASTM C 90; Type I (normal weight, moisture control).
Mortar	ASTM C 270; Type S, 28 day compressive strength, 12.4 MPa (1,800 psi).
Grout	ASTM C 476; 28 day compressive strength 14 MPa (2,000psi). (Slump between 200 mm to 280mm [8 to 11 inches]).
Structural Steel	ASTM A 36; Fy = 250 MPa (36,000psi).
Welding	AWS D1.1 (American Welding Society).

3.3 DEAD AND LIVE LOADS

Dead loads consist of the weight of all materials of construction incorporated in the buildings. Live loads used for design shall be in accordance with the Structural Load Data, UFC-3-310-01, and ASCE 7 05, Chapter 3 and 4.

3.4 WIND LOADS

The Design Wind Pressures shall be calculated using ASCE 7 (most recent edition). Values are based upon nominal design 3-second gust wind speed. The speed of the wind shall be taken to be 135 km/hr. (Table F-1, UFC 3-301-01)
Occupancy Category = IV (Table 2-2, UFC 3-301-01)
Importance Factor (I_W) = 1.15 (Table 2-2, UFC 3-301-01)
Exposure Category = C

Using the latest edition of ASCE 7, show all calculations and equations. State where within the code, the equations can be found. Show the calculated Design Wind Pressures for the Main Wind-Force Resisting System (MWFRS) and for the Components and Cladding. Provide the design wind pressures acting on all walls and roof for both the MWFRS and the Components and Cladding. Reference all tables used in calculating the design wind pressures. Show all combinations of outer and inner pressures. Show the Directionality Factor (Kd); Exposure Coefficient (Kz); Topographic Factor (Kzt), and Gust-Effect Factors and Pressure Coefficients (*GCp*, *GCpi* , and *GCp f*).

3.5 SEISMIC

The building and all parts thereof shall be designed for the seismic requirements as defined by the ASCE 7 (latest edition).
Spectral Response Acceleration:
Short period (S_s) = 1.28g (Table F-2, UFC 3-301-01)
1 second period (S_1) = 0.51g (Table F-2, UFC 3-301-01)
Occupancy Category = IV (Table 2-2, UFC 3-301-01)
Importance Factor (I_E) = 1.5 (Table 2-2, UFC 3-301-01)
Seismic Design Category = (To be determined by contractor, Section 11.6, ASCE 7)
Response Modification Coefficient (R) = (To be determined by contractor, Table 12.2-1, ASCE 7)

Using the latest edition of ASCE 7, show all design calculations and equations. State wherein the code, the equations can be found. Show the calculations for the Design Spectral Response Acceleration (S_{DS} and S_{D1}). Show calculation for the Seismic Base Shear ($V = C_sW$). Determine which Seismic Response Coefficient (C_S) is to be used. Show that all possible values of C_S have been checked and the proper C_s

has been selected. Show the calculation for the Approximate Fundamental Period (T_a). Show the calculate weight of the structure.

3.6 STRUCTURAL CONCRETE

Structural concrete elements shall be designed and constructed in accordance with the provisions of the American Concrete Institute (ACI) code. The Building Code Requirements for Structural Concrete, ACI 318/318M (latest edition) is to be used. A minimum cylinder 28 day compressive strength of 28 MPa (4,000 psi) shall be used for design and construction of all concrete, except that 24 MPa (3,500 psi) shall be used for Shotcrete applications. The 28 day compressive strength test shall comply with ASTM standards. The required number of tests shall comply with ACI 318/318M, Chapter 5. Reinforcing steel shall be deformed bars conforming to ASTM A 615, (Deformed and Plain Billet-Steel Bars for Concrete Reinforcement). Concrete shall have maximum water-cement ratio of 0.45. No concrete shall be placed when the ambient air temperature exceeds 32 degrees C (90 degrees F) unless an appropriate chemical retardant is used. In all cases, when concrete is placed at 32 degrees C (90 degrees F) or hotter it shall be covered and kept continuously wet for a minimum of 48 hours. Concrete members at or below grade shall have a minimum concrete cover over reinforcement of 75 mm (3 inches).

3.6.1 CONCRETE JOINTS

Joint shall comply with ACI 224.3R, ACI 318/318M, and UFC 3-301-01 (latest edition/update).

3.6.2 TABLES, LAP SPLICE AND DEVELOPMENT LENGTH

Provide within the structural drawings the following tables based on ACI 318/318M:

1) Lap Splice Length, based on bar diameter.
2) Development Length (With and without hook), based on bar diameter. Show hook length.
3) Allowable bending radius for reinforcement, based on bar diameter.

3.6.3 CONCRETE SLABS

The design of the concrete slabs shall comply with specification section 03 30 00, section 03 31 00, UFC 3-320-06A Concrete Floor Slabs on Grade Subjected to Heavy Loads (latest update), ACI 360R, Slab-on-Ground (latest edition), and UFC 3-301-01Structural Engineering. The fire station vehicle bays are to be designed to safely support the greater weight of a fully loaded M1142 Tactical Fire Fighting Truck (8x8), or truck with a GVWR of 80,000 lbs (36,287 kg).

3.7 MASONRY

Masonry shall be designed and constructed in accordance with the latest edition of ACI 530/ASCE 5/TMS 402, Building Code Requirements for Masonry Structures. Mortar shall be Type S and conform to ASTM C 270. Masonry shall not be used below grade. All exterior CMU walls shall be fully grouted and shall be reinforced per ACI 530. For interior CMU walls, only the reinforced cells need to be grouted. All CMU walls shall have reinforced horizontal bond beams spaced no greater than 1,200 mm on center. Provide calculations for the bond beam. The reinforcement shall extend past the opening as required in ACI 530, 1.17.3.2.3.1. The CMU walls (participating and non-participating elements) shall fully comply with ACI 530, 1.17.4.4 Seismic Design Category “D”. Drawings shall clearly show the construction of a typical CMU wall. The required size and spacing of the horizontal and vertical reinforcement must be shown for typical wall sections, openings (windows and doors), corners, and construction joints. Provide detail for a typical construction joint. Show locations of construction and control joints on the floor plan.

3.8 STRUCTURAL STEEL

Structural steel shall be designed and constructed in accordance with the provisions of American Institute of Steel Construction (AISC), Specifications for Structural Steel Buildings (latest edition).

3.9 COLD FORMED STEEL

Design of cold-formed steel structural members shall be in accordance with the provisions of American Iron and Steel Institute (AISI), Specifications for Design of Cold-Formed Steel Structural Members.

3.10 JOISTS

3.10.1 STEEL ROOF JOISTS

Steel joists shall conform to SJI Specifications and Tables. Steel roof Joists shall be placed according to the roof design and roof manufacturer specifications. Steel purlins shall be installed perpendicular to the steel roof joists. See structural paragraph for structural characteristics of steel joists. Dead loads are not to deflect the steel joist more than L/240, and live load, not more than L/360.

3.10.2 OPEN WEB STEEL JOISTS

Open web steel joists shall conform to SJI Specifications and Tables. Joists shall be designed to support the loads given in the standard load tables of SJI Specifications and Tables. Dead loads are not to deflect the steel joist more than L/240, and live load, not more than L/360.

3.11 STEEL ROOFING

Use continuous metal roof sheets from ridge to eave to avoid roof seams whenever possible. When steel sheet cannot span full length (eve to ridge) the contractor shall ensure all steel sheets shall cover a of minimum 3 spans.

3.12 METAL DECK

Deck units shall conform to SDI and AISI. Panels of maximum possible lengths shall be used to minimize end laps. Deck units shall be fabricated in lengths to span a minimum of three or more supports with flush, telescoped or nested 50 mm (2 inch) laps at ends, and interlocking, or nested side laps. Metal deck units shall be fabricated of steel thickness required by the design and shall be galvanized.

3.13 WELDING

Provide calculations showing the required length of weld and weld size. Calculations must use the required safety factor stated within AWS D1.1 (latest edition). No other safety factors are permitted. Provide the appropriate weld symbol and weld notation as stated within AWS D1.1 and AISC. The force used to calculate the weld length must show how the force was calculated.

3.14 FOUNDATIONS

Foundations shall be in accordance with the Geotechnical requirements of this RFP.

3.15 ANCHORS

The design of anchors are to comply with ACI 318, Appendix D. When designing for the required anchor diameter, embedment length, spacing, and edge distance, the design analysis is to be complete and clear. Calculations are to be presented in a step-by-step process. All variables, constants and abbreviations are to be clearly defined. All forces (tensile and shear) need to clearly show how they were calculated.

4. ARCHITECTURAL REQUIREMENTS

4.0 GENERAL

All architectural work shall be done by a Licensed Architect. Professional Registration or license shall be administered by any one of the fifty United States or equivalent recognized international body.

Documentation shall be provided to the government for evaluation. All material approved shall become standardized material to be used throughout the facilities under contract. Different sub-contractors shall not use different material or standards under the contract. Intent of the project is to use locally procured materials and labor to the maximum extent possible while satisfying seismic requirements, international building code, and national fire protection agency life safety code. Conflicts between criteria shall be brought to the attention of the Contracting Officer for resolution. In such instances, the Contractor shall furnish all available information with justification to the Contracting Officer.

The construction type shall be one or a combination of the following specified systems, in conformity with IBC, NFPA, UFCs and other applicable codes: Pre-Engineered Metal buildings (PMB), Arch Spanning structures, Concrete, Concrete Masonry Units (CMU), concrete sandwich panels, structural insulated panels (SIP), and steel trusses. At a minimum the buildings shall have a metal sloping or arching roof. Walls shall be either stucco or metal clad with windows and door openings providing a weather proof enclosure and meet the function of the facility.

4.1 DESIGN CRITERIA

Schematic design for the facility requested in this proposal is provided in Appendix A. These designs shall be used as a guide to create a complete and usable facility to meet the requirements stated in these documents. All Codes, Standards, and Regulations listed in these documents shall be followed and complied with in the construction of this project. The publications shall be the most recent editions. Other standards may be accepted provided they meet the following criteria: 1. They meet or exceed the minimum requirements specified in the Design Criteria, and 2. The contractor submits proof of equivalency to the Contracting Officer and 3. It is approved by the government. Specifications for all products, systems and assemblies shall be provided.

IBC - International Building Code, latest edition

NFPA 101 - Life Safety Code, latest edition

4.1.1 LIFE SAFETY/ FIRE PROTECTION/ HANDICAPPED ACCESSIBILITY

A life safety and fire protection analysis shall be completed prior to construction commencement. This analysis shall be documented in plans and in the design analysis. All spaces shall be classified following NFPA 101 or IBC. Whichever code is used shall be stated and referenced in the life safety plan. The facility shall comply with all other safety requirements of the NFPA 101. To the extent possible, all facilities shall be designed in accordance with recognized industry standards for life safety and building egress. An adequate fire alarm system, fire extinguishers, and smoke alarms shall all be included as required. Due to the lack of adequate water volume and pressure, sprinkler systems are not feasible. In keeping with the intended function of these facilities, handicapped accessibility will not be incorporated in this project. Due to the war contingency requirement, it is assumed that only able-bodied military and civilian personnel will use the facilities listed herein.

4.1.2 ANTITERRORISM / FORCE PROTECTION

Force protection/anti-terrorism measures for this location shall be followed and incorporated into this project as indicated, in accordance with the referenced DoD Regulations. Information regarding force protection may be found herein and at the following link: www.tisp.org . UFC 4-010-01 DoD Minimum Antiterrorism Standards for Buildings, including change 1, 22 January 2007; is the primary DoD AT/FP regulation for projects.

4.2 CONCRETE

4.2.1 FINISH

Horizontal finish shall be toweled or screed. Exposed concrete floors shall be finished with a broom textured finish and shall not interfere with sloping for drainage of the surface. Vertical concrete work shall be form finish. All exposed concrete shall be sealed with an approved sealer.

4.2.2 INSULATED CONCRETE SANDWICH WALL SYSTEM (3-D BUILDING SYSTEM)

Contractor may construct walls of single story buildings using an insulated concrete sandwich wall system. The insulated concrete sandwich wall system shall be field fabricated and it shall be composed of an expanded polystyrene core surrounded by a metal fabric fixed between two sprayed concrete surfaces. The core shall be composed of a 76 mm (3 inch) expanded polystyrene core that spans in a single piece from floor elevation to top of wall elevation. The polystyrene core shall have a welded wire fabric, 50 mm x 50 mm (2 inch x 2 inch) mesh, 2.52 mm (12.5 gauge) wire, attached to both faces of the polystyrene core. The welded wire mesh shall be installed at 13 mm from the face of the polystyrene core. The welded wire mesh on each face shall be attached to each other and the polystyrene core with diagonal truss wires. The concrete surfaces shall be sprayed concrete (shotcrete) applied either to a minimum thickness of 45 mm (1-3/4 inch) or as structural calculations require, whichever is greater. Method of application of the shotcrete shall be in conformance with ACI 506R-85. Concrete finishing shall be done by appropriate hand tools (darby, trowel, etc.) to provide the desired finish effect.

4.2.3 PRECAST

Storage of precast units shall be in a dry place or materials shall be covered with a plastic or protective layer. Units shall be detailed to provide size, shape and location of installation. Precast units shall meet the minimum concrete strength requirements.

4.3 MASONRY

Storage of masonry materials shall be in a dry place or materials shall be covered with a plastic protective layer. Cover open walls each day to keep them protected and dry. Masonry construction systems shall be reinforced.

4.3.1 CONCRETE MASONRY UNITS

Concrete masonry units (CMU) for exterior walls shall be either 190 mm or 290 mm wide x 390 mm x 190 mm high. They shall be installed in running bond level and plumb. Mortar joints shall be 10 mm on all sides between CMU. Joints shall be struck with a concave tool to provide a smooth recessed curved surface. Install only quality units. The surface shall be free of chips, cracks, or other imperfections that would detract from the overall appearance of the finished wall. Defective CMU or mortar shall be rejected.

4.4 STONE

Stone type shall be submitted by the Contractor for approval prior to order, delivery, storage and installation. Mortar shall be of lower strength than stone. Weep holes shall be provided in cavity wall systems.

4.5 THERMAL PERFORMANCE OF EXTERNAL BUILDING ASSEMBLIES

External building assemblies shall meet the requirements of TI-800, Design Criteria, UFC 3-400-01 Design: Energy Conservation, and ASHRAE Standard 90.1, latest editions, including the following minimum requirements:

Assembly	Minimum Thermal Value
Exterior walls (above grade)	RSI 2.280 (R 13)
Ceilings/roof	RSI 5.284 (R 30)
Floor (over unheated space)	RSI 3.346 (R 19)
Exterior doors	RSI 0.252 (R 1.43)
Exterior windows/(glazing within doors)	RSI 0.308(R 1.75)
Skylights	RSI 0.180 (R 1.02)

This table is a summary of ANSI/ ASHRAE 90.1 Table 5.5-5, Climate Zone 5 (A,B,C)

RSI measured in K-m2/W, R measured in SF-F-hr/BTU. 1 K-m2/W = 5.678 SF-F-hr/BTU.

The building design shall utilize solar heating by orientating the buildings and wind breaks, insulation and exterior window shading techniques to reduce building heat loss and heat gain. Contractors shall include energy efficient heating and cooling solutions to minimize energy consumption.

4.6 CARPENTRY

The use of wood framing as indicated below is acceptable only where allowed by IBC and NFPA 101.

4.6.1 WOOD PURLINS

If Contractor chooses to utilize wood purlins, provide and install roof purlins of natural wood, locally available material, at 1 (one) meter on center securely wedged between steel H structural joists. Tightly fit 25mm or 30 mm boards over roof structure and nail into wood purlins. New roofing shall extend (overhang) a minimum of 600 mm past the exterior surface of the wall.

4.6.2 WOOD BATTENS

If applicable, in the installation of plaster ceiling system, use wood ceiling batten strips, wood ceiling batten strips, 20 mm x 60 mm, nailed to the bottom of the wood purlins. Battens shall be spaced at 400 mm on center. If applicable, in the installation of a gypsum board ceiling system, install according to IBC requirements.

4.7 ROOFING AND WEATHERPROOFING

All buildings shall have a sloped metal roof, with metal eaves, and soffits. All exterior entry ways shall be covered and protected by rain gutters and diverters.

4.7.1 SLOPED ROOFS

A sloping roof shall be as defined in the IBC. On sloping roofs provide 0.60 mm (24 gauge) galvanized steel in either corrugated or standing seam types. Metal roofing shall be anchored to the steel “Z” purlins or wood deck sub-surface using exposed fasteners at 300 mm on center at all seams and at 600 mm on center in the panel field. Wood deck sub-surface shall either be solid wood boards or plywood. Fasteners shall be placed and installed at the top of the corrugation taking care not to dent panel. Use roof sealant or adhesive material over each exposed anchor head. Roofing system shall include all edge, ridge and penetration flashings necessary for a watertight installation as described in this section. Roof panels shall be galvanized mil finish. Panels shall be overlapped two corrugations side to side and shall be installed using continuous sheets from ridge to eave. Provide continuous ridge vents on all gable roofs.

4.8 CONNECTIONS AND JOINTING

4.8.1 SOLDERING

Soldering shall apply to copper and stainless steel items. Edges of sheet metal shall be pre-tinned before soldering. Soldering shall be done slowly with well heated soldering irons so as to thoroughly heat the seams and completely sweat the solder through the full width of the seam. Edges of stainless steel to be pre-tinned shall be treated with soldering acid flux. Soldering shall follow immediately after application of the flux. Upon completion of soldering, the acid flux residue shall be thoroughly cleaned from the sheet metal with a water solution of washing soda and rinsed with clean water.

4.8.1.1 SEAMING

Flat-lock and soldered-lap seams shall finish not less than 25 mm. wide. Unsoldered plain-lap seams shall lap not less than 75 mm. unless otherwise specified. Flat seams shall be made in the direction of the

flow.

4.8.1.2 CLEATS

A continuous cleat shall be provided where indicated or specified to secure loose edges of the sheet metalwork. Butt joints of cleats shall be spaced approximately 3 mm. apart. The cleat shall be fastened to supporting wood construction with nails evenly spaced not over 300 mm. on centers. Where the fastening is to be made to concrete or masonry, screws shall be used and shall be driven in expansion shields set in concrete or masonry.

4.9 METAL

4.9.1 STEEL HANDRAILS

Steel handrails shall be steel pipe conforming to ASTM A 53/A 53M, and shall have a nominal diameter of 50 mm. Handrails shall be designed to resist a concentrated load of 490 N in any direction at any point on the top of the rail or 290 N applied horizontally to the top of the rail, whichever is more severe. Installation of handrails shall be with expansion shields and bolts into masonry and/or concrete, and full length welds of metal posts to stair stringers. Railings shall be hot dipped galvanized [and shop painted]. Pipe collars of the same material and finish as the handrail shall be provided.

4.9.2 MATERIALS

Any metal listed by ASTM, DIN, BS or EN standards. Manual for a particular item may be used, unless otherwise specified or indicated. Materials shall conform to the requirements specified below and to the thicknesses and configurations established in ASTM, DIN, BS or EN standards. Different items need not be of the same metal, except that if copper is selected for any exposed item, all exposed items shall be copper.

4.9.2.1 STEEL SHEET, ZINC-COATED (GALVANIZED)

Zinc coated steel conforming to ASTM A 525, DIN BS or EN Standards.

4.9.3 FLASHING

Flashing shall be installed at locations indicated and as specified below. Sealing shall be according to the flashing manufacturer’s recommendations. Flashings shall be installed at intersections of roof with vertical surfaces and at projections through roof, except that flashing for heating and plumbing, including piping, roof and floor drains, and for electrical conduit projections through roof or walls are specified in other sections. Except as otherwise indicated, counter flashings shall be provided over base flashings. Perforations in flashings made by masonry anchors shall be installed on top of joint reinforcement. Lashing shall be formed to direct water to the outside of the system.

4.9.3.1 THROUGH-WALL FLASHING

Through-wall flashing includes sill, lintel, and spandrel flashing. The flashing shall be laid with a layer of mortar above and below the flashing so that the total thickness of the two layers of the mortar and flashing are the same thickness as the regular mortar joints. Flashing shall not extend further in to the masonry backup wall than the first mortar joint. Joints in flashing shall be lapped and sealed. Flashing shall be one piece for lintels and sills.

4.9.3.2 LINTEL FLASHING

Lintel flashing shall extend the full length of lintel. Flashing shall extend through the wall one masonry course above the lintels and shall be bent down over the vertical leg of the outer steel lintel angle not less than 50 mm, or shall be applied over top of masonry and pre-cast concrete lintels. Bed joints of lintels at joints shall be under laid with sheet metal bond breaker.

4.9.3.3 VALLEY FLASHING

Valley flashing shall be provided at intersections of roofs where a valley is formed. Flashing shall be a minimum of 500 mm centered on the valley (extending each direction a minimum of 250 mm). Valley flashing shall have a small ridge in the center to allow for expansion and contraction. Material shall be stainless steel, galvanized or match finished roofing metal.

4.9.3.4 SILL FLASHING

Sill flashing shall extend the full width of the sill and not less than 100 mm beyond ends of sill except at joint where the flashing shall be terminated at the end of the sill.

4.9.4 METAL FASCIA & SOFFIT

No wood fascias and/or soffits are allowed. Use metal fascias and soffits throughout. Extend roof decking out over fascia a minimum of 20 mm. Provide a 40 mm drip flashing over edge of roof decking so that it extends past bottom of decking on all sides of the building. Soffits shall be a minimum width of 600mm extending from the building wall.

4.9.5 CONTINUOUS SOFFIT VENT

Enclose soffits and return to vertical wall. Provide continuous soffit venting of all overhangs on the underside of the soffit. The opening shall be no larger than 100 mm and set in a minimum of 50 mm from the exterior fascia edge.

4.9.6 RIDGE VENT

For sloping roofs, provide continues metal ridge vent at the top of roof along the ridge. Ridge vent shall be sized to provide adequate ventilation of the roofing system.

4.9.7 SCREEN

Provide insect screen for all soffit, ridge, vents, louvers and all openings except for doors and windows unless otherwise specified.

4.9.8 EXPANSION JOINT PROFILES

Metal expansion joints shall have a profile to allow deflection and expansion in two directions. Metal shall be treated for exterior conditions. Expansion joints shall be water proof.

4.9.9 ROOF GUTTERS

Roof gutters shall be installed. Roof gutters shall be rigidly attached to the building. Supports for roof gutters shall be spaced according to manufacturer’s recommendations. A 600 mm overlap, jointing with approved crimping or welding shall provide a continuous gutter along the building eaves.

4.9.10 DOWNSPOUTS

Downspouts shall be designed and fabricated for each specific application. Unless otherwise specified or indicated, exposed edges shall be folded back to form a 13 mm (1/2 inch) hem on the concealed side, and bottom edges of exposed vertical surfaces shall be angled to form drips. Bituminous cement shall not be placed in contact with roofing membranes other than built-up roofing and shall not block the flow of water to the downspout for low sloped roofs. Downspouts shall be rigidly attached to the building with supports a minimum of 1.5 M apart. At the base of each downspout, concrete splash block shall be placed to eliminate damage to the building due to rain water runoff toward the building.

4.10 SEALANTS

Provide a sealant compatible with the material(s) to which it is applied. Do not use a sealant that has exceeded shelf life or has jelled and cannot be discharged in a continuous flow from the gun. Apply the sealant in accordance with the manufacturer's instructions with a gun having a nozzle that fits the joint width. Force sealant into joints to fill the joints solidly without air pockets. Tool smooth fresh sealant after application to ensure adhesion. Sealant shall be uniformly smooth and free of wrinkles. Upon completion of sealant application, roughen partially filled or unfilled joints; apply sealant, and tool smooth as specified. Sealer shall be applied over the sealant when and as specified by the sealant manufacturer.

4.10.1 INTERIOR SEALANT

ASTM C 834 or ASTM C 920, Type S or M, Grade NS, Class 12.5. Use NT, DIN, BS, or EN equal standards.

4.10.2 EXTERIOR SEALANT

For joints in vertical and horizontal surfaces, provide ASTM C 920, Type S or M, Grade NS, DIN, BS, or EN equal standards.

4.10.3 FLOOR JOINT SEALANT

(ASTM C 920) Type S or M, Grade P, class 25, use T

4.10.4 PRIMERS

Provide a non-staining, quick-drying type and consistency recommended by the sealant manufacturer for the particular application. Immediately prior to application of the sealant, clean out loose particles from joints. Where recommended by sealant manufacturer, apply primer to joints in concrete masonry units, wood, and other porous surfaces in accordance with sealant manufacturer's instructions. Do not apply primer to exposed finish surfaces.

4.10.5 BOND BREAKERS

Provide the type and consistency recommended by the sealant manufacturer to prevent adhesion of the sealant to backing or to bottom of the joint. Provide bond breakers to the back or bottom of joint cavities, as recommended by the sealant manufacturer for each type of joint and sealant used, to prevent sealant from adhering to these surfaces. Carefully apply the bond breaker to avoid contamination of adjoining surfaces or breaking bond with surfaces other than those covered by the bond breaker.

4.10.6 BACKING

Backing shall be 25 to 33 percent oversize for closed cell and 40 to 50 percent oversize for open cell material, unless otherwise indicated.

4.10.7 SURFACE PREPARATION

Surfaces shall be clean, dry to the touch, and free from dirt frost, moisture, grease, oil, wax, lacquer, paint, or other foreign matter that would tend to destroy or impair adhesion. Oil and grease shall be removed with solvent and surfaces shall be wiped dry with clean cloths. When resealing an existing joint, remove existing calk or sealant prior to applying new sealant. For surface types not listed below, the sealant manufacturer shall be contacted for specific recommendations.

4.10.8 MASKING TAPE

Masking tape shall be placed on the finish surface on one or both sides of a joint cavity to protect adjacent finish surfaces from primer or sealant smears. Masking tape shall be removed within 10 minutes

after joint has been filled and tooled.

4.10.9 BACKSTOPS

Install backstops dry and free of tears or holes. Tightly pack the back or bottom of joint cavities with backstop material to provide a joint of the depth specified.

4.10.10 PROTECTION

Protect areas adjacent to joints from sealant smears. Masking tape may be used for this purpose if removed 5 to 10 minutes after the joint is filled.

4.10.10.1 FINAL CLEANING

Provide cleaning solvent type(s) recommended by the sealant manufacturer except for aluminum and bronze surfaces that will be in contact with sealant. Upon completion of sealant application, remove remaining smears and stains and leave the work in a clean and neat condition.

4.10.10.1.1 MASONRY AND OTHER POROUS SURFACES

Immediately scrape off fresh sealant that has been smeared on masonry and rub clean with a solvent as recommended by the sealant manufacturer. Allow excess sealant to cure for 24 hour then remove by wire brushing or sanding.

4.10.10.1.2 METAL AND OTHER NON-POROUS SURFACES

Remove excess sealant with a solvent-moistened cloth.

4.11 LOUVERS

4.11.1 INTERIOR LOUVERS

SDI 111-C, Louvers shall be stationary sight-proof or lightproof type as required. Louvers for lightproof doors shall not transmit light. Detachable moldings on room or non security side of door; on security side of door, moldings to be integral part of louver. Form louver frames of 0.90 mm thick steel and louver blades of a minimum 0.60 mm. Louvers for lightproof doors shall have minimum of 20 percent net-free opening. Sight-proof louvers shall be inverted "V" blade design with minimum 55 or inverted "Y" blade design with minimum 40 percent net-free opening.

4.11.2 EXTERIOR LOUVERS

Louvers shall be inverted "Y", "V" or "Z" type. Weld or tenon louver blades to continuous channel frame and weld assembly to door to form watertight assembly. Form louvers of hot-dip galvanized steel of same gage as door facings. Louvers shall have steel-framed insect screens secured to room side and readily removable. Provide aluminum wire cloth, 7 by 7 per 10 mm or 7 by 6 per 10 mm mesh, for insect screens.

4.12 WINDOWS, DOORS & GLAZING

4.12.1 WINDOWS

Windows shall be operable. Operable windows shall be slider or awning type. Glazing laminate is to be a minimum of 0.75 polyvinyl-butyral (PVB) layer, applied on the inside of the window and secured within the bite of the frame. Window type shall be aluminum or harden plastic, commercial grade.

4.12.1.1 MATERIALS

4.12.1.1.1 ALUMINUM EXTRUSIONS

Provide alloy and temper recommended by the window manufacturer for the strength, corrosion resistance, and application of required finish, meeting the DIN 1725 raw material requirements, but not less than 215 N/mm2 ultimate tensile strength and not less than 1.5 mm thick at any location for main frame and sash members. Note: At the contractor's option extruded PVC windows may be provided in lieu of aluminum windows.

4.12.1.1.2 FASTENERS:

Provide aluminum, nonmagnetic stainless steel, epoxy adhesive, or other materials warranted by the manufacturer to be non-corrosive and compatible with aluminum window members, trim, hardware, anchors, and other components of window units.

4.12.1.1.3 REINFORCEMENT

Where fasteners screw-anchor into aluminum less than 3 mm (0.125 inch) thick, reinforce the interior with aluminum or nonmagnetic stainless steel to receive screw threads or provide standard non-corrosive pressed-in splined grommet nuts.

4.12.1.1.4 EXPOSED FASTENERS

Except where unavoidable for application of hardware, do not use exposed fasteners. For application of hardware, use fasteners that match the finish of the member or hardware being fastened, as appropriate.

4.12.1.1.5 ANCHORS, CLIPS, AND WINDOW ACCESSORIES

Fabricate anchors, clips, and window accessories of aluminum, nonmagnetic stainless steel, or hot-dip zinc-coated steel or iron complying with the requirements of DIN 1748; provide sufficient strength to withstand design pressure indicated. As a minimum provide 3 anchors on each side of the frame.

4.12.1.1.6 COMPRESSION-TYPE GLAZING STRIPS AND WEATHERSTRIPPING

Unless otherwise indicated, and at the manufacturer's option, provide compressible stripping for glazing and weatherstripping such as molded EPDM or neoprene gaskets.

4.12.1.1.7 SEALANT

For sealants required within fabricated window units, provide type recommended by the manufacturer for joint size and movement. Sealant shall remain permanently elastic non-shrinking, and non-migrating. Comply with Sealants of these specifications for selection and installation of sealants.

4.12.1.1.8 WIRE FABRIC INSECT SCREEN

Wire Fabric Insect Screen shall be permanently fixed to the exterior of operable windows.

4.12.1.2 HARDWARE

Provide the manufacturer's standard hardware fabricated from aluminum, stainless steel, or other corrosion-resistant material compatible with aluminum and of sufficient strength to perform the function for which it is intended. Provide at a minimum one locking device on the interior of each window. Any operable window over 2 square meters shall have two locking devices as a minimum.

4.12.1.3 FABRICATION

Provide aluminum windows with factory finish in all buildings as indicated in the design drawings. Window openings shall be provided with insect screening permanently fixed to the exterior. Provide a minimum of 3 anchors on each side of the frame into the adjoining structure. Provide weather stripping system for all exterior windows and doors.

4.12.1.4 METAL WINDOW SILLS

Galvanized metal window sills, 0.90 mm (20 gauge), shall be provided on the exterior of all windows. The metal window sills shall have a turn down of 50 mm over the exterior masonry and stucco. Metal sills shall extend from side to side of the masonry opening in a single piece. Extend the metal window sill a minimum of 20 mm under the bottom of the aluminum windows. Install masonry mortar as required for a smooth surface under the window sills. Sills shall slope a minimum of 6 mm to the exterior and not allow water to puddle.

4.12.1.5 FINISHES

Apply baked enamel in compliance with paint manufacturer's specifications for cleaning, conversion coating, and painting. Color shall be DESERT TAN or equivalent to match existing facilities

4.12.1.6 INSPECTION

Inspect openings before beginning installation. Verify that rough or masonry opening is correct and the sill plate is level. Masonry surfaces shall be visibly dry and free of excess mortar, sand, and other construction debris.

4.12.1.7 INSTALLATION

Comply with manufacturer's specifications and recommendations for installation of window units, hardware, operators, and other components of the work. Set window units plumb, level, and true to line, without warp or rack of frames or sash. Provide proper support and anchor securely in place. Set sill members and other members in a bed of compound or with joint fillers or gaskets, as shown, to provide weather tight construction. Refer to the Sealant sections for compounds, fillers, and gaskets to be installed concurrently with window units. Coordinate installation with wall flashings and other components of the work.

4.12.1.8 ADJUSTING

Adjust operating sash and hardware to provide a tight fit at contact points and at weather stripping for smooth operation and a weather tight closure.

4.12.1.9 CLEANING

Clean aluminum surfaces promptly after installation of windows. Exercise care to avoid damage to protective coatings and finishes. Remove excess glazing and sealant compounds, dirt, and other substances. Lubricate hardware and other moving parts.

4.12.2 DOORS

Fire rated door assemblies including hollow metal frame and hardware shall be provided as indicated in the design drawings. Rated doors and frames shall be tested an approved as an assembly and shall be provided by a single manufacturer/distributor. Hardware for fire rated door assemblies shall be labeled as appropriate for fire rated applications and shall be coordinated with door manufacturer. All exterior doors shall be heavy duty metal doors with metal frames. Interior door shall be hollow metal doors with hollow metal frames. Commercial duty lock sets and hardware shall be used on all doors. Hinges shall be the 5 knuckle type or equivalent. Provide door handles and locksets that can be locked with a key on all doors.

All door locks shall have a thumb latch on inside of door such that no key is necessary to exit the room or building. Coordinate the final keying schedule with contracting officer prior to ordering lock sets. General each building should have 8 master keys fitting all locks, 8 sub-master keys fitting all exterior doors and 3 keys each for each interior door. Include 25% spare key blanks for the amount of keys provided per building. Provide numbering system identifying key to associated room door. Provide weather stripping system for all exterior doors

Doors leading out of Billeting Corridor shall be equipped with Panic Hardware, push-bar type. Hardware assembly shall be labeled on drawings and shall be coordinated with door manufacturer.

4.12.2.1 OVERHEAD DOORS

Overhead doors shall be sized as required. Doors shall be fabricated from interlocking cold-rolled slats, designed to withstand building wind loading and be installed with wind locks. Curtain door slats shall be continues for the width of the door and steel interlocking flat-profile design. Standard steel slats shall be made of roll-formed steel 16 gauge steel, either primed & painted galvanized, stainless steel or anodized aluminum as provided by manufacture. Channel or curtain door guides shall be provided on each side of door. Overhead doors shall have a weather stripping bottom bar, head and jambs. Weather stripping and astragals shall be natural rubber or neoprene rubber. Overhead steel doors shall have manufactured vision panels. A manual pull chain shall be connected to the operation of the rolling door to provide open and close operation for alternative to the powered operator. Coiling housing shall be mounted above all opening, on the interior side. Hoods shall be fabricated from steel sheets with minimum yield strength of 227.5 MPa. Doors shall be motorized, powered and have a roll up speed of at least 20 seconds for 5 meters (16 feet) or faster. Doors shall be counterbalanced by an adjustable, steel, helical torsion spring mounted around a steel shaft in a spring barrel and connected to the door curtain with the required barrel rings. Doors and motors shall be provided by the same manufacturer and provide warrant for a minimum of 1 year.

Counterbalance-barrel components shall be as follows:

Spring barrels shall be hot-formed structural-quality carbon steel, welded or seamless pipe. Pipe shall be of sufficient diameter and wall thickness to limit deflection to a maximum of 1/360 of the span.

Counterbalance springs shall be oil-tempered helical steel springs designed with a safety factor of 4. Springs shall be sized to counterbalance the weight of the curtain at any point of its travel, and shall be capable of being adjusted to counterbalance not less than 125% of the normal curtain load. Spring adjustment shall be arranged in such a way that the curtain need not be raised or lowered to secure the adjustment.

Counterbalance shafts shall be case-hardened steel of the proper size to hold the fixed ends of the spring and carry the torsion load of the spring.

Barrel plugs shall be fabricated from cast steel machined to fit the ends of the barrel. Plugs shall secure the ends of the spring to the barrel and the shaft.

Barrel rings shall be fabricated from malleable iron of the proper in-volute shape to coil the curtain in a uniformly increasing diameter.

Shaft bearings shall be factory sealed ball bearings of the proper size for load and shaft diameters.

Door operators shall consist of an endless steel hand chain, chain-pocket wheel and guard, and a geared reduction unit of at least a 3:1 ratio. Required pull for operation shall not exceed 16 kg. Chain hoists shall have a self-locking mechanism allowing the curtain to be stopped at any point in its upward/downward travel and to remain in that position until moved to the fully open or closed position. Hand chains shall be cadmium-plated alloy steel with a yield point of at least three times the required hand-chain pull. Pretreated zinc-coated steel sheets shall be given the manufacturer’s standard prime coat and an enamel finish coat applied to the exterior face after forming.

After installation, doors, track, and operating equipment shall be examined and tested for general operation and weather against the specified wind pressure, and weather resistance. Doors that fail the required tests shall be adjusted and retested. Doors that have been adjusted and fail subsequent tests shall be removed and replaced with new doors at no additional cost.

4.12.2.2 STEEL DOORS

SDI A250.8, except as specified otherwise. Prepare doors to receive specified hardware. Undercut where indicated. Exterior doors shall have top edge closed flush and sealed to prevent water intrusion. Doors shall be 44.5 mm thick, unless otherwise indicated. Doors shall be constructed using heavy gauge steel with minimum thickness of 1.2 mm.

4.12.2.3 SOLID PLASTIC & PHENOLIC DOORS

Solid Plastic & Phenolic doors and frames are for interior wet room use only. Solid Plastic & Phenolic doors and frames may be used for bath stalls, shower stalls, and toilets stalls.

4.12.2.4 FIRE AND SMOKE DOORS AND FRAMES

The requirements of NFPA 80 and NFPA 105 respectfully shall take precedence over details indicated or specified.

4.12.2.5 THRESHOLDS

All exterior doors (except Mech/Elect rooms) shall be provided with manufactured metal thresholds conforming to ANSI/BHMA A156.21. Doors at all wet areas with ceramic tile or terrazzo tile flooring shall be provided with solid marble thresholds with marble threshold set 13 mm above tile. Thresholds shall span continuously from jamb to jamb.

4.12.2.6 STANDARD STEEL FRAMES

SDI A250.8, except as otherwise specified. Form frames to sizes and shapes indicated, with welded corners or knock-down field-assembled corners. Provide steel frames for doors, transoms, sidelights, mullions, cased openings, and interior glazed panels, unless otherwise indicated.

4.12.2.7 WELDED FRAMES

Continuously weld frame faces at corner joints. Mechanically interlock or continuously weld stops and rabbets. Grind welds smooth.

4.12.2.8 STOPS AND BEADS

Form stops and beads from 0.9 mm thick steel. Provide for glazed and other openings in standard steel frames. Secure beads to frames with oval-head, countersunk Phillips self-tapping sheet metal screws or concealed clips and fasteners. Space the fasteners approximately 300 to 400 mm on centers. Miter molded shapes at corners. Use butt or miter square or rectangular beads at corners.

4.12.2.9 WEATHER-STRIPPING, INTEGRAL GASKET

Provide weather-stripping that is a standard cataloged product of a manufacturer regularly engaged in the manufacture of this specialized item. Black synthetic rubber gasket with tabs for factory fitting into factory slotted frames, or extruded neoprene foam gasket made to fit into a continuous groove formed in the frame, may be provided in lieu of head and jamb seals. Weather stripping shall be looped neoprene, synthetic rubber gasket, or vinyl held in an extruded non-ferrous metal housing. Air leakage of weather stripped doors shall not exceed 0.003125 cubic meters per second of air per square meter of door area when tested in accordance with ASTM E 283.

4.12.2.10 ANCHORS

Provide anchors to secure the frame to adjoining construction. Provide steel anchors, zinc-coated or painted with rust-inhibitive paint, anchors not lighter than 1.2 mm thick.

4.12.2.10.1 WALL ANCHORS

Provide at least three anchors for each jamb. For frames which are more than 2285 mm in height, provide one additional anchor for each jamb for each additional 760 mm or fraction thereof.

4.12.2.10.2 FLOOR ANCHORS

Provide floor anchors drilled for 10 mm anchor bolts at bottom of each jamb member. Where floor fill occurs, terminate bottom of frames at the indicated finished floor levels and support by adjustable extension clips resting on and anchored to the structural slabs.

4.12.2.11 HARDWARE PREPARATION

Provide minimum hardware reinforcing gages as specified in ANSI A250.6. Drill and tap doors and frames to receive finish hardware. Prepare doors and frames for hardware in accordance with the applicable requirements of SDI A250.8 and ANSI A250.6. For additional requirements refer to BHMA A115. Drill and tap for surface-applied hardware at the project site. Build additional reinforcing for surface-applied hardware into the door at the factory. Locate hardware in accordance with the requirements of SDI A250.8, as applicable. Punch door frames, with the exception of frames that will have weather-stripping or lightproof or soundproof gasketing, to receive a minimum of two rubber or vinyl door silencers on lock side of single doors and one silencer for each leaf at heads of double doors. Set lock strikes out to provide clearance for silencers.

4.12.2.12 HINGES

Exterior hinges shall have non-removable pins and be satin-chrome steel or stainless steel; Grade 1 anti-friction or ball bearing; and 3 each of 115 mm x 115 mm per leaf up to 900 mm wide door 125 mm x 125 mm for doors 900 mm to 1,200 mm wide. Interior hinges shall be Grade 1; antifriction or ball bearing; and 3 each of 115 mm x 115 mm per leaf up to 900 mm wide door 125 mm x 125 mm for doors 900 mm to 1,200mm wide. Hinges for labeled fire doors must be either steel or stainless steel. Hinges shall conform to ANSI/BHMA A156.1 and A156.7. Locksets, Latchets, Exit Devices, and Push and Pull Plates: Exterior doors shall have mortise locks conforming to ANSI/BHMA A156.13 for metal doors. Emergency exit devices shall be Grade 1, flush mounted type. Interior doors shall have mortise locksets conforming to ANSI/BHMA A156.13, Series1000, Grade 1. All locks and latchsets shall be the product of the same manufacturer. Locksets, padlocks and latchsets shall be provided, as required, with lever handles on each side. Provide heavy duty hasp and locks at all fuel storage tanks.

4.12.2.13 CLOSERS

Closers shall be provided on all exterior doors and fire-rated doors. All exterior doors and interior doors that require security or privacy such as toilet room shall be provided with heavy-duty hydraulic closers. Closers shall conform to ANSI/BHMA A156.4, Grade 1. Closers shall be surface-mounted, modern type, with cover. Closer shall be adjustable type and have slow-down control to prevent door leaf from slamming to frame. Provide door silencers on all door frames provided with closers.

4.12.2.14 DOOR STOPS

Door Stops: Door stops shall be provided on all exterior and interior doors. Door stops shall comply with ANSI/BHMA A156.16 and shall be satin chrome on bronze, Grade 1.

4.12.2.15 KEYING SYSTEM & LOCK CYLINDERS

Provide locks for all doors. A Master key system shall be provided. Master key system shall include a separate & different key for each door with a master key provided to open any & all doors. Cylinders: Lock cylinders shall comply with BHMA A156.5. Lock cylinder shall have six pins. Cylinders shall have key removable type cores. All locksets, exit devices, and padlocks shall accept same interchangeable cores.

4.12.2.16 FINISHES

All surfaces of doors and frames shall be thoroughly cleaned, chemically treated and factory primed with a rust inhibiting coating as specified in SDI A250.8, or paintable A25 galv-annealed steel without primer. Where coating is removed by welding, apply touchup of factory primer. Provide door finish colors as selected by the Contracting Officer from the color selection samples.

4.12.2.17 WATER-RESISTANT SEALER

Provide a water-resistant sealer compatible with the specified finish as approved and as recommended by the door manufacturer.

4.12.2.18 FABRICATION AND WORKMANSHIP

Finished doors and frames shall be strong and rigid, neat in appearance, and free from defects, waves, scratches, cuts, dents, ridges, holes, warp, and buckle. Molded members shall be clean cut, straight, and true, with joints coped or mitered, well formed, and in true alignment. Dress exposed welded and soldered joints smooth. Design door frame sections for use with the wall construction indicated. Corner joints shall be well formed and in true alignment. Conceal fastenings where practicable. On wraparound frames for masonry partitions, provide a throat opening 3 mm larger than the actual masonry thickness. Design other frames in exposed masonry walls or partitions to allow sufficient space between the inside back of trim and masonry to receive calking compound.

4.12.2.19 INSTALLATION

Before installation, seal top and bottom edges of doors with the approved water-resistant sealer. Seal cuts made on the job immediately after cutting using approved water-resistant sealer. Fit, trim, and hang doors with a 2 mm minimum, 3 mm maximum clearance at sides and top, and a 5 mm minimum, 6 mm maximum clearance over thresholds. Provide 10 mm minimum, 11 mm maximum clearance at bottom where no threshold occurs. Bevel edges of doors at the rate of 3 mm in 50 mm. Door warp shall not exceed 6 mm when measured in accordance with WDMA I.S. 1-A. Hang doors in accordance with clearances specified in SDI A250.8. After erection and glazing, clean and adjust hardware.

4.12.2.19.1 FRAMES

Set frames in accordance with SDI 105. Plumb, align, and brace securely until permanent anchors are set. Anchor bottoms of frames with expansion bolts or powder-actuated fasteners. Build in or secure wall anchors to adjoining construction. Backfill frames with mortar. When an additive is provided in the mortar, coat inside of frames with corrosion-inhibiting bituminous material. For frames in exterior walls, ensure that stops are filled with rigid insulation before grout is placed.

4.12.2.19.2 GROUTED FRAMES

For frames to be installed in exterior walls and to be filled with mortar or grout, fill the stops with strips of rigid insulation to keep the grout out of the stops and to facilitate installation of stop-applied head and jamb seals.

4.12.2.20 PROTECTION AND CLEANING

Protect doors and frames from damage. Repair damaged doors and frames prior to completion and acceptance of the project or replace with new, as directed. Wire brush rusted frames until rust is completely removed. Clean thoroughly. Apply an all-over coat of rust-inhibitive paint of the same type used for shop coat. Upon completion, clean exposed surfaces of doors and frames thoroughly. Remove mastic smears and other unsightly marks.

4.12.2.21 WEATHER STRIPPING

Install doors in strict accordance with the manufacturer's printed instructions and details. Weather strip the exterior swing-type doors at sills, heads and jambs to provide weather tight installation. Apply weather stripping at sills to bottom rails of doors and hold in place with a brass or bronze plate. Apply weather stripping to door frames at jambs and head. Shape weather stripping at sills to suit the threshold. Insert gasket in groove after frame is finish painted.

4.12.2.22 PRE-FITTING

Factory pre-fit doors are acceptable. Doors shall be sized and machined at the factory by the door manufacturer in accordance with the standards under which they are produced. The work shall include sizing, beveled edges, mortising, and drilling for hardware and providing necessary beaded openings for glass and louvers. Contractor shall provide the door manufacturer with the necessary hardware samples, and frame details and hardware schedules as required to coordinate the work.

4.12.3 GLAZING

All glazing shall be double laminated and insulating. Laminated glazing shall be constructed of two panes of minimum 3 mm annealed glass laminated to a minimum 0.75 mm polyvinyl-butyral (PVB) interlayer, in accordance with UFC 4-010-01. Two panes of laminated glazing shall be installed in each window with hermetically sealed 13 mm airspace between them. After installation of windows, the contractor shall install a minimum 3 mil tinted film (Scotch Shield Ultra Safety and Security Window Film or approved equal) to the inside face of the glazing in accordance with manufacturer’s instructions.

4.12.3.1 TEMPERED GLAZING

Tempered glass shall be kind FT fully tempered flat type. Class 1 clear, condition A uncoated surface, Quality q3-glazing select, conforming to ASTM, DIN, BS or EN standards. Color shall be clear.

4.12.3.2 SEALANT

Sealant shall be elastomeric conforming to ASTM, DIN, BS, or EN standards. Type S or M, Grade NS, Class 12.5, Use G, of type chemically compatible with setting blocks, preformed sealing tape and sealants used in manufacturing insulation glass. Color of sealant shall be as selected from manufacturer’s full range of standard colors by Contracting Officer.

4.12.3.3 GLAZING GASKETS

Glazing gaskets shall be extruded with continuous integral locking projection designed to engage into metal glass holding members to provide a watertight seal during dynamic loading, building movements and thermal movements. Glazing gaskets for a single glazed opening shall be continuous one-piece units with factory-fabricated injection-molded corners free of flashing and burrs. Glazing gaskets shall be in lengths or units recommended by manufacturer to ensure against pull-back at corners.

4.12.3.4 FIXED GLAZING GASKETS

Fixed glazing gaskets shall be closed-cell (sponge) smooth extruded compression gaskets of cured elastomeric virgin neoprene compounds conforming to ASTM, DIN, BS or EN standards.

4.12.3.5 WEDGE GLAZING GASKETS

Wedge glazing gaskets shall be high-quality extrusions of cured elastomeric virgin neoprene compounds, ozone resistant, conforming to ASTM, DIN, BS, or EN standards.

4.12.3.6 PUTTY AND GLAZING COMPOUND

Glazing compound shall conform to ASTM, DIN, BS, or EN standards for face-glazing metal sash. Putty shall be linseed oil type conforming to DIN, BS, or EN standards for face-glazing primed wood sash. Putty and glazing compounds shall not be used with insulating glass or laminated glass.

4.12.3.7 SETTING AND EDGE BLOCKING

Neoprene setting blocks shall be dense extruded type conforming to ASTM, DIN, BS, or EN standards. Silicone setting blocks shall be required when blocks are in contact with silicone sealant. Profiles, lengths and locations shall be as required and recommended in writing by glass manufacturer.

4.12.3.8 PREPARATION

Openings and framing systems scheduled to receive glass shall be examined for compliance with glass manufacturer's recommendations including size, geometry, offsets at corners, presence and function of weep system, face and edge clearance requirements and effective sealing between joints of glass-framing members. Detrimental materials shall be removed from glazing rabbet and glass surfaced and wiped dry with an approved solvent. Glazing surfaces shall be dry and free of frost.

4.12.3.9 INSTALLATION

Glass and glazing work shall be performed in accordance with, glass manufacturer's instructions and warranty requirements. Glass shall be installed with factory labels intact and removed only when instructed. Edges and corners shall not be ground, nipped or cut after leaving factory. Springing, forcing or twisting of units during installation will not be permitted.

4.12.3.10 CLEANING

Upon completion of project, outside surfaces of glass shall be washed clean and the inside surfaces of glass shall be washed and polished in accordance with glass manufacturer's recommendations.

4.12.3.11 PROTECTION

Glass work shall be protected immediately after installation. Glazed openings shall be identified with suitable warning tapes, cloth, or paper flags, attached with non-staining adhesives. Reflective glass shall be protected with a protective material to eliminate any contamination of the reflective coating. Protective material shall be placed far enough away from the coated glass to allow air to circulate to reduce heat buildup and moisture accumulation on the glass. Glass units which are broken chipped, cracked, abraded, or otherwise damaged during construction activities shall be removed and replaced with new units.

4.13 FINISHES

All exterior metal surfaces, including container exterior shall be painted to match existing adjacent buildings. Interior ceilings and walls shall be painted gypsum board or plaster. Provide color boards with all materials, paints and finishes for COR approval prior to ordering materials. Color boards shall remain on site in view or with the project engineer until completion of the facility.

4.13.1 PAINTS & COATINGS

Paints and coatings shall be provided as a specification 09 90 00 Finishes, Paints and Coatings.

4.13.2 CONCRETE HARDENER

Concrete sealers shall be a liquid chemical sealer-hardener compound. Apply a minimum of two coats. Sealer shall be compatible with climate temperatures and not reduce the adhesion of resilient flooring, tile, paint, roofing, waterproofing or other materials applied to the concrete.

4.13.3 PAINT

Paint shall be oil based or latex. A primer shall be placed prior to any coats of paint. A minimum of two (2) coats of paint shall be used for each surface.

4.13.3.1 EXPOSED EXTERIOR STEEL

Exposed exterior steel shall include items such as trim, frames, door, pipe rails and other exposed steel surfaces. Paint with one coat oil-based primer, with 2 coats of oil-based alkyd gloss enamel, color to be selected by the Contracting Officer from the color board provided by the Contractor.

4.13.3.2 EXPOSED WOOD

Exposed wood shall include items such as trim, frames, doors and other exposed wood surfaces. Paint with one coat oil-based primer, 2 coats of gloss enamel, color to be selected by the Contracting Officer from the sample color board provided by the Contractor

4.13.4 EXPANSION JOINTS IN PLASTER & STUCCO

Expansion joints shall be provided as specified in ASTM, DIN 18339, BS or EN Standards for all walls, floors and ceilings.

4.13.5 EXTERIOR WALLS

The exterior of all buildings were CMU or concrete is used, shall be stucco and/or plaster conforming to ASTM C926. A temperature of between 4 and 27 degrees C shall exist for a period of not less than 48 hours prior to application of plaster and for a period of at least 48 hours after plaster has set. Control joints shall be designed for expansion and contraction of plaster work due to thermal exposure. Control joints shall comprise of back to back casing beads. Install new stucco in 2 coats. The first coat shall be a scratch coat approximately 10 mm thick. Allow 7 days to cure. The second coat shall be finish stucco, smooth finish, approximately 10 mm thick. Allow 7 days to cure before painting. Stucco showing over sanding, cracks, blisters, pits, checks, discoloration or other defects is not acceptable. Defective plaster work shall be removed and replaced with new plaster at the expense of the Contractor. Patching of defective work will be permitted only when approved by the Contracting Officer. Patching shall match existing adjacent work in texture and color. All exterior color finish shall be integral with the stucco finish. Painted stucco is not permitted.

4.13.6 INTERIOR WALLS

4.13.6.1 PLASTER WALLS

Interior walls shall be finished plaster applied in a similar manner as exterior stucco. Paint with 2 coats of semi-gloss off-white color with less than .06% lead by weight color to be selected by the Contracting Officer from the color board provided by the Contractor.

4.13.6.2 GYPSUM BOARD WALLS

Gypsum wall board is permitted for use in this project. If GWB is used; contractor must meet fire rating requirements per NFPA 252 standards. For installation of 13 mm (½”) thick gypsum board structural fastener supports shall be at maximum space of 400 mm on center. Gypsum wall board manufactured in China is specifically not allowed for use anywhere on this project.

4.13.6.3 INTERIOR WET WALLS

Material must be rated for use in wet areas such as Blue board, concrete board and other approved materials for use in wet areas with protective finishes or coatings.

4.13.6.4 SOUND CONTROL

Walls between sleeping rooms shall have a Sound Transmission Class (STC) minimum 45-55 or better, An STC value is a single number rating used to characterize the sound insulating value of a partition (wall, floor, or ceiling). All walls shall be caulked at floor and ceiling prior to installing wall base. All openings between rooms shall be caulked or sealed. Doors shall have rubber seal around frames and threshold.

4.13.6.5 HARDEN INTERIOR WALLS

When harden walls are to be specified, use EITHER CMU (MIN THICKNESS = 100 mm), 3D PANEL OR REINFORCED CONCRETE. Interior walls shall be plaster applied in a similar manner as exterior stucco. Paint with 2 coats of semi-gloss off-white with less than .06% lead by weight color to be selected by the Contracting Officer from the color board provided by the Contractor.

4.13.7 INTERIOR CEILINGS

4.13.7.1 PLASTER CEILINGS

Ceilings shall be plaster applied in 2 coats over wire mesh, which is to be stapled or secured by wire to the 20 mm x 60 mm wood battens. Paint ceiling with 2 coats of flat white, with less than .06% lead by weight.

4.13.7.2 GYPSUM BOARD CEILINGS

Gypsum board may be used in lieu of plaster but framing supports for Gypsum board shall be as follows: For 13 mm (½") thick gypsum board structural fastener supports shall be not further apart than 400 mm. If gypsum board is thicker follow guidelines in ASTM C 840 for supports and fastener frequency. Fire rated gypsum board: follow NFPA 252 guidelines. The minimum for one hour fire rating is two layers of 15 mm type X GWB or European EN 520 equivalent assemblies. Gypsum wall board manufactured in China is specifically not allowed for use anywhere on this project.

4.13.7.3 ACOUSTICAL CEILING TILE

Acoustical ceiling tile may be used in lieu of gypsum or plaster ceilings in administration and dorm rooms. Restrooms shall not be permitted to use acoustical ceiling tiles. Tiles, lay-in grids and all other components shall meet the required manufactured recommendations and shall be installed evenly and level. Acoustical ceiling may not be considered in fire assemblies.

4.13.8 FLOORING

Vehicle (Fire apparatus) Bays shall be 1% sloped (minimum) to the doors and exterior.

4.13.9 TILE WORK

Tile work shall not be performed unless the substrate and ambient temperature is at least 10 degrees C and rising. Temperature shall be maintained above 10 degrees C while the work is being performed and for at least 7 days after completion of work. Upon completion, tile surfaces shall be thoroughly cleaned in accordance with manufacturer's approved cleaning instructions. Acid shall not be used for cleaning glazed tile. Floor tile with resinous grout or with factory mixed grout shall be cleaned in accordance with instructions of the grout manufacturer. After the grout has set, tile wall surfaces shall be given a protective coat of a non-corrosive soap or other approved method of protection. Fiberglass Reinforced Plastic

(RFP) panels or Tiles may be used for walls in wet areas. FRP panels shall be glued to moisture resistant backer board minimum of 12mm thickness. Fasteners shall be sealed and seams covered to provide a water proof wall system. Walls in wet areas shall be tiled with 150 mm x 150 mm glazed ceramic tile up to at least 2000 mm above the floor to include interior of toilet stalls, showers and behind sinks. Joints shall be 2-3 mm. Waterproof gray grout shall be applied full depth of the tile. Grout shall cure for 72 hours and then be sealed with a commercial grout sealant in two coats. Color of tile shall be selected by the Contracting Officer from samples provided by the Contractor. All floors in dorms and administration are to be completely cleaned and sealed epoxy. Color to be selected by the Contracting Officer from samples provided by the Contractor.

4.14 SPECIALTIES

4.14.1 KITCHEN CABINETRY

Pre-manufactured kitchen cabinetry, with base counters and overhead cabinets are required in the day room along one wall. Spaces shall be made for disposal and a double basin sink. Space & utilities shall be provided for a refrigerator/ freezer unit, and microwave. Counter top shall be constructed from durable material as approved by contracting officer. Cabinetry and countertop shall be stain and cut resistant with approval from the contracting officer.

4.14.2 KEY LOCK BOX

A master key lock box shall be installed in the Fire Chief's Office capable of storing access keys to all airfield maintenance and operations facilities that support the airfield.

4.15 BUILDING SYSTEMS

4.15.1 ARCH SPAN

Insulated Arch-Span metal roofing systems shall be supported by reinforced concrete stem walls approximately 2500 mm in height. Stem walls shall be insulated and finished with gypsum board or plaster on the interior, and finished with stucco on the exterior. The floor slab shall be reinforced concrete with a minimum thickness of 150 mm placed on a clean vapor barrier above a capillary water barrier of 150 mm minimum thickness on properly compacted soil. Exterior walls shall be insulated with a minimum of R-13 insulation, and provide a minimum of R-30 insulation for the roof. The roof insulation system shall be spray applied and harden to a durable rigid surface, as per the arch span manufacturer’s standards.

Ribbed steel roof panels shall be mechanically fabricated from prefinished steel coil and joined by machines and operators, all certified by the arch span building manufacturer. The contractor shall present certificates of manufacturer’s training for machine operators, and certificates of authenticity for proprietary machines and equipment.

Only prefinished steel coil certified by the arch-span system manufacturer shall be used on this project. Fasteners for accessories shall be manufacturer’s standard. All materials and Concealed fasteners for steel roof panels shall be zinc-coated steel, aluminum, corrosion resisting steel, or nylon capped steel. Fasteners for structural connections shall provide both tensile and shear strength of not less than 350 kg per fastener.

4.15.2 PRE-ENGINEERED METAL BUILDING SYSTEMS

Metal building systems shall comply with the requirements of the MBMA Low Rise Building Systems Manual-latest edition. Facilities designated as long-span, shall have no interior columns.

4.15.3 STRUCTURAL INSULATED PANELS

Structural insulated panels or SIPs shall meet all code and insulation requirements for construction. Materials shall be compatible with copper and not cause corrosion of materials. Exterior panels shall be clad with metal and protective coatings. All structural calculations must be provided for both the panel

and specific building design. At a minimum wall panels shall be exterior grade sheathing, metal stud box frame with ridged insulation fill.

4.15.3.1 FORCE PROTECTION

For force protection reasons, roof structure shall be 0.60 mm (24 gauge) metal corrugated roofing over asphalt membrane layer over 25 mm plywood layer.

4.15.3.2 STRUCTURAL INSULATED PANELS

Structural insulated panels or SIPs shall meet all code and insulation requirements for construction. Materials shall be compatible with copper and not cause corrosion of materials. Exterior panels shall be clad with metal and protective coatings. All structural calculations must be provided for both the panel and specific building design. At a minimum wall panels shall be exterior grade sheathing, metal stud box frame with ridged insulation fill.

5. MECHANICAL

5.0 GENERAL

The work covered by this section consists of design, supply, fabrication, and installation of new building heating, ventilation and air-conditioning (HVAC) systems. It also includes the delivery to site, erection, setting to work, adjusting, testing, balancing, commissioning and handing over in perfect operating and running condition all of the HVAC equipment including all necessary associated mechanical works.

5.1 SUBMITTALS

The Contractor shall submit the following for the equipment to be provided under this section of the specification: manufacturer's data including performance characteristics at design conditions; catalog cuts showing dimensions, performance data, electrical requirements, compliance with standards as stated in paragraph CODES, STANDARDS AND REGULATIONS; drawings indicating location and installation details.

5.2 SPECIALIST SUB-CONTRACTORS QUALIFICATIONS

The HVAC works shall be executed by a heating, cooling and ventilating specialist sub-contractor experienced in the design and construction HVAC equipment to include conventional refrigerant systems, heat pump units, infrared electric heater, space electric heaters and knowledge in fabricating specialized units consisting of supplemental electric resistance heaters in satisfying the specified indoor design conditions. HVAC equipment will normally consist of split-pack heat pump units with supplemental electric heating elements, ducted packaged heat pump units with supplemental duct mounted electric resistance heaters, industrial quality unit heaters, air ventilation systems and specialized industrial ventilation systems. The HVAC heating and cooling load calculations shall be prepared using recognized HVAC load analysis programs such as Trane "Trace" or Carrier "HAP". The heating and cooling load calculations shall take into account the site elevation and ambient design temperatures when determining required HVAC equipment capacities and airflows. The HVAC specialist shall submit the complete HVAC analysis with equipment layout drawings at the 65% design submittal. The HVAC analysis shall clearly state and the drawings clearly show the type of systems to be used and how the system will satisfy the specified indoor design conditions. Calculations for Air Handling Units shall include psychrometric charts showing the air wet bulb and dry bulb temperatures at each section of the heat/cool unit during both design heating and cooling operation.

Edited specifications using the UFGS specs for selected HVAC system shall be provided. Outline of all construction Specification Sections (i.e. Specification list with Section number and title only) to be used and completed Specification Sections for those items requiring Government Approval (GA) shall be submitted along with the 35% design submittal. The edited specifications shall be submitted along with

the 65% design submittal. The specifications shall be coordinated with the manufacturer of the equipment.

5.3 STANDARD PRODUCTS

All materials and equipment shall be standard product of a manufacturer regularly engaged in the manufacture of the product and shall duplicate items that have been in satisfactory use for at least two (2) years prior to bid opening.

5.4 CODES, STANDARDS AND REGULATIONS

The design and installation of equipment, materials, and work covered under the mechanical services shall conform to the standards, codes, and regulations provide in the paragraph, List of Codes and Technical Criteria, where applicable except where otherwise indicated under particular clause(s). The publications to be taken into consideration shall be those of the most recent editions. Standards other than those mentioned may be accepted provided that the standards chosen are internationally recognized and meet the minimum requirements of the specified standards. The Contractor shall submit proof of equivalency if requested by the Contracting Officer.

5.5 EQUIPMENT PROTECTION

Provide exterior pad-mounted mechanical equipment with either protective fences and concrete-filled steel bollards or protective screen walls to prevent accumulation of debris and vandalism. In addition to fences and bollards or screen walls, provide designed overhead canopies/shelters for exterior electrical generators and adjacent fuel tanks. Overhead canopy height shall be a minimum of 2 m (80") above the highest point of the engine cabinets and fuel tanks.

5.6 DESIGN CONDITIONS

Outside Design Conditions (Contractor shall verify the ambient conditions with available and reliable local weather data. Contractor shall use the below weather date for sizing the HVAC equipment.

Spin Boldak:

Latitude: 30 degrees N

Longitude: 66 degrees E

Altitude: TBD By contractor

Summer: 43.33 C (110º F) DB and 16.1º C (61º F) WB.

Winter: -3.9º C (25º F) db

Range of DB: Summer 18.3 (33)

Average Extreme Wind: 48 kph (30 mph)

Prevailing Wind Direction: Summer W, winter

5.6.1 INDOOR DESIGN CONDITION

Room Description	Cooling Service Temperature	Heating Service Temperature
Chief's Dorm/ Room's Dorm	Cooling 25.6 C (78 F)	Heating 20 C (68 F)
Administrative Buildings/Offices	Cooling 25.6 C (78 F)	Heating 20 C (68 F)
Toilet/Shower/Janitor closet,	No cooling	Heating 20 C (68 F)
Apparatus Vehicle Bay Areas	No cooling	Heating 13 C (55 F)
Communication Closet	Cooling 25.6 C (78 F)	Heating 20 C (68 F)

Vehicle bays shall be provided with infrared heaters or electric unit heaters and ventilation systems.

5.6.2 NOISE LEVEL

Noise levels inside occupied spaces generated by HVAC systems indoors shall not exceed NC 30.

5.6.3 INTERNAL LOADS AND VENTILATION

Occupancy: Consult ASHRAE standards to calculate sensible and latent heat from people. In general, light/moderate office work is 73watts sensible and 45watts latent. However, latent and sensible heat should be based on activity type.

Lighting: 21.5 W/sq.m (2 W/s.q.ft) maximum (however lighting levels shall meet minimum requirements and shall be accounted for in the heating and cooling loads based on the actual lighting design).

Outdoor Air: Outdoor ventilation air shall be provided for all spaces per ASHRAE Standard 62. In general this requires 2.5 L/s/Person (5 CFM/Person) and 0.3 L/s per square meter of floor space (0.06 CFM/sq.ft); Outdoor air requirements can be satisfied by opening windows and doors for facilities without a ducted system.

Building Pressurization: 1.3 mm W.G. (0.05 in W.G.); Maintain negative pressure in Toilets, showers and Janitor closet areas.

Fire Apparatus Vehicle Exhaust Removal system shall be provided in the Vehicle Bay Areas to eliminate vehicle exhaust emissions. Removal rate shall meet NFPA 30A or ASHRAE 62.1 required for auto repair or maintenance shop. A direct vent system connected to the vehicle tail pipe is preferred. However, if project funds or product availability do not allow for a tail pipe exhaust system then the exhaust system design should take into consideration the location of the exhaust intake since Carbon Monoxide is lighter than air.

5.7 NEW AIR COOLING & HEATING EQUIPMENT

Environmental control of the facilities shall be achieved by HVAC equipment as listed below and approved by the U.S. Government. Unless otherwise noted, the Contractor may choose any combination of equipment to achieve the inside design conditions specified for the floor plans that is the most Life Cycle Cost Effective to the government. Contractor shall size and select equipment based on equipment manufacturer's performance data at the project site elevation and temperature conditions to ensure the equipment's performance meets the design heating and cooling sizing requirements.

Facility Type	Type of HVAC System	Remarks
Room Dorms/ Chief Dorm	Split packaged heat pump	
Bathroom/Showers	Unit Heaters/Exhaust Fans	Provide adequate ventilation
Comm. Closet /Corridors	Split packaged heat pump	
Apparatus Vehicle Bay Areas	Unit heaters or infrared heaters	Provide adequate ventilation
Dispatch Operations, Inspector, Chief and	Split packaged heat pump	Provide adequate outside air for people unless

Assistant Chief Office, and Day Room		room is provided with windows
Mechanical/Electrical	Exhaust Fans for summer ventilation	
Janitor Closet/Laundry	Indirect Heating and Cooling from Packaged Heat Pump/Exhaust Fan	Provide adequate ventilation

5.7.1 UNITARY (DUCTLESS SPLIT-PACK) HEAT PUMP UNITS

Unitary ductless split-pack heat pump units shall be provided where indicated above.. Ductless split units shall be unitary in design and factory manufactured ready for installation. Heat pump units shall provide cooling during summer and heating during winter. **Heat pump units shall be suitable for low ambient operation.** Interior evaporator fan coil units shall consist of a DX coil, blower, and washable filter all mounted in a housing finished for exposed installation. Cooling coil condensate piping shall route to and discharge to the sanitary sewer system or outside if not sanitary connection is feasible. Discharge from the condensate drain to the sanitary sewer shall be indirectly connected. The exterior condensing units shall contain compressor, condenser coil, and all controls/fittings enclosed in a weatherized housing. Outdoor condensing unit shall be wall-mounted on steel supports or on a concrete pad. Copper refrigerant suction and liquid piping shall be sized, insulated and installed in accordance to unit manufacture recommendations. Unit temperature control shall include wall mounted adjustable thermostat, blower on-off-auto switch and heating-cooling change over control.

5.7.2 CONTROL WIRING AND PROTECTION DEVICES

Control wiring and protection of the air conditioning units being offered must be the manufacturer's standard, pre-wired, installed in the unit at the factory or as recommended. Thermostats servicing the bedrooms shall be located near the unit return, and shall include lockable housing that allows viewing of settings without permitting access. For units serving more than one (1) area, the thermostat shall be located near the return of the space with the highest heat generation.

5.8 VENTILATION AND EXHAUST SYSTEMS

All fans used for building ventilation, exhaust, and pressurization shall be selected for minimum noise level generation. All fans used for supply or roof/wall exhaust, including toilets, showers and ablutions shall be centrifugal forward curved, backward inclined, or airfoil fans with non-overloading characteristics of high efficiency and quiet running design. The fans shall be of the heavy-duty type with durable construction and proved performance in a desert environment. Each wall exhaust fan shall be provided with motorized or gravity dampers which close automatically when the fan is not running. Each ventilation or intake air fan shall be provided with an interlocked motorized damper which closes automatically when the fan is not running and shall be sized for and provided with filter and insect screen. Also, each fan shall be complete with vibration isolator, external lubricators, individual wall on/off switches and all accessories and sound attenuators as necessary.

Consideration shall be given to wall-mounted fans (except for batter rooms) to reduce roof penetrations and possibility for water leaks (especially for metal roofs).

Supply intake or makeup air openings for ventilation and exhaust fans shall be provided with motorized dampers which are interlocked with the exhaust fans and provided with air filters and insect screens. The motorized dampers shall open or close when the ventilation or exhaust fan is on or off respectively. Louvered intake openings or exhaust fan system shall be sized for a maximum static pressure (SP) drop (that includes filter resistance) of 25 Pa (0.10 inches of H2O) to prevent excessive negative pressurization of the building. Exterior louvers located in doors (i.e. door louvers) are not permitted except under special circumstances.

Maintenance shops and similar spaces that use solvents and oils shall be provided with mechanical exhaust air systems. Intake or makeup air openings for an exhaust fan system shall be provided as indicated above. The exhaust systems shall consist of a fan, ductwork, exhaust grills, and interlock controls. Design shall be in compliance with the latest addition of the Industrial Ventilation UFC 3-410-04N or ACGIH Industrial Ventilation manual.

To reduce sand and dirt migration, outside air intakes shall be installed as high as possible within architectural constraints or a minimum of 1.5 meters (5 feet) above the ground. The intakes for gravity or natural ventilation type systems shall be sized so that the free air velocity is below 2.5 m/s (500 fpm).

Toilet and Showers: Minimum exhaust ventilation shall be 85 cmh (50 cfm) per urinal or water closet and 18.3 cmh/s.q.m for showers and janitor closets.

5.8.1 OUTSIDE AIR INTAKE, MAKE UP AIR AND EXHAUST LOUVERS

Outside air louvers shall be factory fabricated of steel or aluminum and allow the specified air quantity into the space intended. Louvers shall be square or rectangular with rain-proof exterior face blades and internal grille. Louvers shall be mounted a minimum of 1.8 m (70 inches) above the floor on the sidewalls. Consideration shall be given to locating the louvers near the heating and cooling unit and encourage air flow across the room in conjunction with the exhaust fan. Outside air intake louvers shall be provided with air filter (See Air Filtration), insect screen, and motorized dampers interlocked to open when the laboratory exhaust fan operates.

5.8.2 WALL PENETRATIONS

Building wall penetrations for fans, exhaust duct, vents, and louvers shall be carefully made so as not to deteriorate the structural integrity of the wall system or the fire rating. All fire rating penetration shall be sealed with fire stopping material as required by NFPA 101. The Contractor shall consult with the building manufacturer, if possible, to determine the best way to penetrate the walls. If the building manufacturer is not available, the Contracting Officer shall be consulted. In either case, the recommendations of the manufacturer and/or Contracting Officer shall be strictly adhered to.

5.8.3 AIR FILTRATION

All outside air shall be filtered using manufacturer’s standard washable filters mounted inside the louvers. Outdoor air intakes shall be equipped with 50 mm (2 inch) thick washable filters.

5.9 ELECTRIC HEATERS

Electric heat trace cable for freeze protection shall not be provided as a substitute for space heating system.

5.9.1 UNIT HEATERS

Electric resistance unit heaters shall be installed in spaces where only heating is required. Generally, unit heaters shall be mounted as high as possible. Unit heaters shall be of the industrial grade, durable and securely fastened to the ceiling, wall or structure. Electric heating unit shall be self contained, suspended from ceiling or structure provided with heating elements and fan with at least two-(2) speeds-. Unit shall provide control-circuit terminals and single source of power supply with disconnect. Heating wire element shall be nickel chromium. Limit controls shall be provided for overheat protection of heaters. Hard-wired tamper resistant integral thermostat shall be part of the unit.

5.9.2 INFRARED HEATERS

Infrared heaters shall be provided for spot heating of a large area such as the Fire Apparatus Vehicle Bays. Infrared heaters shall use electricity. Contractor shall position the infrared heaters to direct the radiant heat to only those areas where people normally work. Coordinate with User. Infrared heaters shall be provided with control-circuit terminals and single source of power supply with disconnect.

5.10 TEST ON COMPLETION

Upon completion of the work, the Contractor shall demonstrate to the Contracting Officer that the installation is adjusted and regulated correctly to fulfill the function for which it has been designed. The Contractor shall test, adjust, balance and regulate the section or sections of concern as necessary until the required conditions are obtained. Operational test shall be conducted once during the winter and once during the summer. Contractor shall coordinate with the Contracting Officer on when the test shall be scheduled. Tests shall include all interlocks, safety cutouts and other protective devices to ensure correct functioning. All such tests shall be carried out with full written records of the values obtained and the final settings and submitted to the Contracting Officer in writing.

The following tests and readings shall be made by the Contractor in the presence of the Contracting Officer and all results shall be recorded and submitted in a tabulated form.

Ambient DB and WB temperatures

Room Inside Conditions:

i. Inside room DB & WB temperatures

ii. Air flow supply, return and/or exhaust

iii. Plot all temperatures on psychrometric chart

Air Handling Equipment: Air quantities shall be obtained by anemometer readings and all necessary adjustments shall be made to obtain the specified quantities of air indicated at each inlet and outlet.

Following readings shall be made:

iv. Supply, return and outside air cmh (cfm) supplied by each air conditioning system.

v. Total cmh (cfm) exhausted by each exhaust fan

vi. Motor speed, fan speed and input ampere reading for each fan

vii. Supply, return and outside air temperature for each air-conditioning system.

Electric Motors: For each motor:

viii. (1) Speed in RPM

ix. (2) Amperes for each phase

x. (3) Power input in KW

5.11 ELECTRICAL REQUIREMENTS FOR HVAC EQUIPMENT

Note that electrical requirements for all HVAC systems shall be designed and installed to operate on the secondary power standard required herein. The existing power distribution system may require modifications or upgrades to support the additional power required by the HVAC unit. The Contractor is responsible to field verify all the conditions and provide complete shop drawings showing any incidental power upgrades. All electrical work shall comply with the National Electric Code.

All thermostats shall be wall-mounted near the return grilles in the room with the highest heat load generation or a high ranking officer. Wall-mounted thermostats shall be mounted 1.5 meters (5 feet) above the finished floor and be easily accessible. Operation of the control system shall be at the manufacturer’s standard voltage for the unit.

The following are the minimum requirements for motors regarding enclosure, insulation and protection:

xi. Compressor Hermetic: Provide inherent (internal) overload protection.

xii. Condenser: Provide internal thermal overload protection.

xiii. Evaporator (Open Class "A") fan motor type provides internal thermal overload protection.

5.12 OPERATIONS AND MAINTENANCE (O&M) FOR MECHANICAL

Contractor shall be required to provide a 12 month supply of parts for operation and maintenance of equipment according to the manufacturer's recommendations. In addition to this, the contractors shall provide an inventory of all items, location/address stored and secured, and commissioning plans.

The O&M manuals must be provided prior to any training activities. Manuals shall be "tri-lingual" in Dari, Pashto and English.

All control panels shall have tri-lingual name plates in Dari, Pashto and English.

The contractor shall provide an outline of the training lesson plan (to be approved by the Government) prior to conducting training. CD recordings of training on video shall also be provided, after training is conducted.

5.13 DRAINAGE FROM THE FIRE APPARATUS BAY AREAS

Drainage for the Fire Apparatus Bay Area will be achieved by sloping the floors to the outside. See Architectural Section for specifics. Any oil due to maintenance activities should be collected via drain pans

6. FIRE PROTECTION

6.0 PORTABLE FIRE EXTINGUISHERS

ELEC Portable fire extinguishers shall be provided inside all facilities and at exterior locations as required in accordance with NFPA 10. Generally, extinguishers will be of the multi-purpose dry chemical type (ABC Type) except for occupancies requiring a special type extinguisher (e.g., carbon dioxide portable fire extinguishers for electrical rooms). Portable fire extinguisher shall be bracket mounted. Bracket mounted must be capable of supporting a 10 pound (4540 grams) portable fire extinguisher.

7. ELECTRICAL

7.0 GENERAL

Contractor shall design and construct all electrical systems for the facilities to be provided. This includes design, construction, all necessary labor, equipment, and material for a fully functional system. Voltage Drop for branch circuits shall be limited to no more than 3%; for branch and feeder circuits combined it shall be limited to no more than 5%. All circuit breakers shall use down-stream coordination to ensure the breaker nearest a fault or overload is the first one to trip.

7.1 DESIGN CRITERIA

7.1.1 APPLICABLE STANDARDS

Design shall be in the required units as stipulated herein.Conflicts between criteria and/or local standards shall be brought to the attention of the Contracting Officer for resolution. In such instances, all available information shall be furnished to the Contracting Officer for approval.

All electrical systems and equipment shall be installed in accordance with the requirements set forth in the documents referenced herein.

Acceptance Testing: Contractor shall develop and submit for approval complete acceptance test procedures on all systems provided. As a minimum the testing procedures shall comply with the requirements of the National Fire Protection Association (NFPA) and the International Electrical Testing Association Inc. (NETA).

7.2 MATERIAL

7.2.1 GENERAL

Unless noted otherwise, all material used shall be in compliance with the requirements of UL standards. In the event that UL compliant materials are not available, Contractor may then select applicable British Standards (BS), IEC, CE, CSA, GS, DIN listed material (or equivalent), but the contractor must prove equivalence and must provide the government with a full copy of the relevant specification(s)/standard(s). Material and equipment installed under this contract shall be for the appropriate application and installed in accordance with manufacturers recommendations.

Equipment enclosure types shall be in compliance with the National Electrical Manufacturer's Association (NEMA) or the International Electro-Technical Committee (IEC) standards.

Major components of equipment shall have the manufacturer's name, address, type or style, voltage and current rating, and catalog number on a non-corrosive and non-heat sensitive plate, securely attached to the equipment. All equipment delivered and placed in storage, prior to installation, shall be protected from the weather, humidity and temperature variation, dirt and dust, and any other contaminants. All equipment shall be in new condition, undamaged and unused.

7.2.2 STANDARD PRODUCT

All material and equipment shall be a standard product of a manufacturer regularly engaged in the manufacture of the product and shall essentially duplicate items that have been in satisfactory use for at least two (2) years prior to bid opening.

7.2.3 DESIGN CONDITIONS

All equipment shall be rated and designed for the maximum ambient temperature and altitude of the construction site. Equipment that is altitude and temperature sensitive, such as generators, shall be derated according to the manufacturer’s recommendations. Generic derating criteria for altitude and for ambient temperature may be used to approximate the required size of such equipment during the design phase, but a stipulation shall be placed on the construction plans to adjust the size according to the derating criteria specific to the manufacturer’s equipment chosen before the equipment is ordered.

7.2.4 RESTRICTIONS

Aluminum conductors shall not be specified or used except as bare steel reinforced (ACSR) overhead conductors in an aerial primary distribution system. Aluminum windings shall not be used in transformers.

7.3 DESIGN REQUIREMENTS

7.3.1 ELECTRICAL DISTRIBUTION SYSTEM

The GOVERNMENT SHALL PROVIDE GENERATOR POWER as a prime source of power for the facilities

The CONTRACTOR shall provide a prime power distribution system from and including the MAIN ELECTRICAL DISTRIBUTION PANEL to distribute power to the site’s facilities and other loads as required. The distribution system shall be underground.

The underground distribution system shall be in direct buried schedule 80 ductbanks, except for under roadways and heavy traffic areas, with the ducts not less than 1220mm below grade. Manholes and handholes shall be provided at changes of direction of more than 40 degrees and elsewhere as required to limit the pulling tension and sidewall pressure on the cables during installation to acceptable levels as defined by the cable manufacturer. Manholes shall be provided for ductbanks with more than 2 ducts. Handholes shall be provided wherever a manhole is not required by quantity of ducts or by cable manufacturer's installation recommendations. Underground ducts shall be not less than 100mm diameter Schedule 80 PVC for non roadway and light traffic areas and concrete encased schedule 40 for roadways and heavy traffic areas.

The contractor shall provide service entrance feeders from the distribution system to the service entrance equipment located inside of each facility and sized to the rating of the service entrance equipment. Service entrance equipment shall include a distribution panelboard sized to supply the total load of each facility. Service entrance feeder lengths shall be kept as short as possible to minimize voltage drop. They shall be underground not less than 1220mm below grade in concrete encased 100mm minimum thin-wall PVC. A spare conduit of equal size shall be provided.

All panelboards shall be 'bolt-on' type panels equipped with circuit breakers. Minimum size circuit breaker shall be rated at no less than 20-amperes. Circuit breakers shall be connected to bus bar(s) within the panelboards.

Series-combination(breaker-to-breaker) connection(s) are not acceptable. Indoor distribution panels shall be flush mounted in finished areas and surface mounted in unfinished areas. All circuit breakers shall be labeled with an identification number corresponding to the panel schedule. A 3-pole circuit breaker shall be a single unit and not made up of 3 single pole circuit breakers connected with a wire or bridge to make a 3-pole breaker. All branch circuit wiring shall be copper, minimum #4 mm^2 (#12 AWG) installed in metal conduit. Wiring shall be concealed in finished areas and surface mounted in unfinished areas. Flush mounted panels shall be provided with spare empty conduits from panel to unfinished area for future use. All panels shall be provided with a minimum of 25% spare capacity for future load growth. Power receptacles (outlets) shall be duplex 220 V, 50 hertz, type NEMA 6-20R with Earth Ground rated for 20A or better and shall be compatible with the required secondary power. All splicing and terminations of wires shall be performed in junction or device boxes. Proper wire nuts/connectors shall be used for splicing wire. No twist-wire connections with electrical tape wrapped around it shall be acceptable. All electrical installation shall be in accordance with NFPA 70 (National Electric Code latest edition). For large panels (225 Ampere and above) provide an ammeter, voltmeter and kilowatt-hour meter to monitor energy usage. Selector switches shall be provided for each meter to read all 3 phases. Receptacle locations shall be coordinated with architectural requirements.

Contractor shall design and provide circuits for all mechanical equipment and any other equipment that requires power and make the final connections.

All loads shall be coordinated to provide balanced loading. Phase imbalance at each panel shall not exceed 5%.

Voltage Drop for branch circuits shall be limited to no more than 3%; voltage drop for branch and feeder circuits combined shall be limited to no more than 5%.

All circuit breakersshall use down-stream coordination to ensure the breaker nearest a fault or overload is the first to trip.

The Contractor shall provide a means to test and evaluate the power distribution system prior to turnover of the facility.

7.3.2 LIGHTING

Design levels shall be per IES standards as a minimum. For convenience, the following lighting level table is listed. Note: all spaces listed below may not be within the work required within this contract.

Living room/Quarters	35 FC (350 Lux)

Toilets, Showers, Latrines, washrooms	20 FC (200 Lux)
Mechanical/Electrical rooms	30 FC (300 Lux)
Corridors and Stairways	20 FC (200 Lux)
Offices (private)	50 h/5 v FC (500 h/50 v Lux)
Office areas (open)	30 h/5 v FC (300 h/50 v Lux)
Kitchens (commercial)	70 h/3 v FC (700 h/30 v Lux)
Dining Areas	20 h/3 v FC (200 h/30 h Lux)
Auditoriums (assembly)	100 h (10 h Lux)
Auditoriums (social)	5 h/3 v FC (50 h/30 v Lux)
Conference	30 h/5 v FC (300 h/50 v Lux)
Video Conference	50 h/30 v FC (500 h/300 v Lux)
Armories	30 h/3 v FC (100 h/30 v Lux)
Reading (in chair-casual)	30 h/5 v FC (300 h/50 v Lux)
Reading (in chair-serious)	50 h/10 v FC (500 h/100 v Lux)
Reading (at desk-casual)	30 h/3 v FC (300 h/30 v Lux)
Reading (at desk-serious)	50 h/10 v FC (500 h/100v Lux)
Egress path (incl. exterior)	10 Lux
Areas adjacent to egress path	0.5 Lux

FC = FootCandle

h = horizontal component

v = vertical component

Indoor lighting for all areas shall consist of fluorescent surface mounted light fixtures with electronic ballasts. Exterior lighting shall be HID (metal halide or high pressure sodium) as referenced. Moisture resistant/waterproof fluorescent light fixtures shall be provided in high humidity and wet areas such as latrines, showers and outside. Battery powered ‘emergency’ and ‘exit’ lights shall be provided within each building, as applicable, for safe egress during a power outage. All light fixtures shall be factory finished, complete and operational, to include but not be limited to, lens, globe, lamp, ballast etc. Industrial type fluorescent light fixtures shall not be used. Every room shall be provided with a minimum of one light switch. Light fixtures shall be mounted approximately 2.5-meters (8 feet) above finished floor (AFF) minimum. Fixtures may be pendant or ceiling mounted, depending on the ceiling type and height.

7.3.3 LIGHT FIXTURES

Lighting fixtures shall be a standard manufacturer’s product. Fluorescent surface mounted light fixtures shall be power factor corrected and equipped with standard electronic ballast(s), except in medical facilities where magnetic ballast(s) shall be required. All light fixtures shall properly operate using standard lamps available locally. Fixtures shall be fully factory wired and designed for appropriate application i.e. appropriate for that location where installed.

7.3.4 EMERGENCY “EXIT” LIGHT FIXTURES

Emergency “EXIT” light fixture shall be provided in accordance with NFPA requirements. Fixtures shall be

single or double sided as required by the location and for wall/ceiling mounting. Unit shall illuminate continuously and be provided with self-contained nickel cadmium battery pack, to operate on floated-battery or trickle charge circuit. Fixture shall operate satisfactorily for 90 minutes during a power outage. Unit shall have test/re-set button and failure indication lamp. Primary operating voltage shall be 120 volts. Lettering “EXIT” shall be color red and not less than 6 inches (150 mm) in height and on matte white background. Illuminations shall be with LEDs.

7.3.5 EMERGENCY LIGHTING

Battery powered emergency lights shall be provided within each building per NFPA for safe egress during power outage. Fixtures shall be provided with self-contained nickel cadmium battery pack to operate on stand-by circuit for 90-minute minimum. Unit shall have test/re-set button and failure indication lamp. Normal operating voltage shall be 120 volts. Emergency lighting fixtures shall be connected to the normal lighting system.

7.3.6 LIGHT SWITCHES

Light switch shall be single pole. Minimum of one light switch shall be provided in every room. Lighting in large rooms/areas may be controlled from multiple switches. Three-way or four-way lighting shall be provided in all rooms / areas with multiple entrances. Reference and comply with NEC Code.

7.3.7 RECEPTACLES

General-purpose receptacles shall be as required herein. All receptacles shall be duplex, unless otherwise specified in this section, the NEC, or other referenced standard.

Receptacles shall be placed at a maximum of 3-meter (10 feet) intervals. Areas with computer work-stations or similar equipment will have additional receptacles. Sinks will have a receptacle above, with one duplex receptacle serving two sinks that are side-by-side. Receptacles in wet/damp areas or within 1 meter (~3 feet) of sinks, lavatories, or wash-down areas shall be ground fault circuit interrupter (GFCI) type or residual current disconnect (RCD) type, with the trip setting of [4 to 6] milli-amperes or less. Total number of duplex receptacles shall be limited to six (6) per 20-ampere circuit breaker. Receptacle locations shall be coordinated with architectural requirements.

7.3.8 CONDUCTORS

All cable and wire conductors shall be copper. Conductor jacket or insulation shall be color coded to satisfy NEC requirements. The use of 75 or 90 degree C (minimum) terminals and insulated conductors is required. Use of higher degree C rated conductors on circuits with protective device terminals rated at a lower degree C is allowed but must be derated to the rating of the device terminals.

7.3.9 GROUNDING AND BONDING

Grounding and bonding shall comply with the requirements of NFPA 70. Underground connections shall be exothermally welded. All exposed non-current carrying metallic parts of electrical equipment in the electrical system shall be grounded. Insulated grounding conductor (separate from the electrical system neutral conductor) shall be installed in all feeder and branch circuit raceways. Grounding conductor shall be green-colored, unless the local authority requires a different color-coded conductor. Ground rods shall be 20 millimeters (0.75 inches) in diameter and 3 meters (~10 feet) long made of copper-clad steel. Final measurement of the ground resistance shall be in compliance with the requirements of the local authority but shall not exceed 25 ohms when measured more than 48 hours after rainfall.

7.3.10 ENCLOSURES

Enclosures for exterior and interior applications shall be NEMA Type 3S (IEC Classification IP54) and NEMA Type 1 (IEC Classification IP10) respectively.

7.3.11 FIRE DETECTION & ALARM SYSTEM

A complete Fire Detection shall be provided throughout the buildings and installed in accordance with NFPA 72 requirements. System shall include, but not limited to, manual pull stations, horns, strobes, and smoke and/or heat detectors (with alarm verification feature). The system shall be capable of automatically transmitting the alarm signal, via telephone lines, to locations designated by the Contracting Officer. Fire alarm system shall be complete and a standard product of one manufacturer.

7.3.12 TRANSIENT VOLTAGE SURGE SUPPRESSION (TVSS)

Transient Voltage Surge Suppression shall be provided utilizing surge arresters to protect sensitive and critical equipment. As a minimum TVSS protection shall be provided at each panel serving electronic loads and shall be shown on the panel schedule. It is recommended that Metal Oxide Varistors (MOV) technology be used for such applications.

7.3.13 CONDUIT RACEWAY SYSTEM

Metal conduit (EMT) system shall be complete, to include but not limited to, necessary junction and pull boxes for all surface mounted conduit systems. PVC conduit, junction and pull boxes are allowed for raceways located in masonry walls. Smallest conduit size shall be no less than 20mm (0.75 inch) in diameter. All empty conduits shall be furnished with pull wire or cord or rope (depending on the size of conduit and length of run). System design and installation shall be per NFPA 70 requirements. Exterior conductors below grade shall be installed in concrete encased PVC conduit at a depth of 1220 millimeters.

7.3.14 CABLE TRAY RACEWAY SYSTEM

Cable trays shall be ladder type and provided with, but not limited to, splices, end plates, dropouts and miscellaneous hardware. System shall be complete with manufacturer's minimum standard radius and shall be free of burrs and sharp edges. Nominal width of cable tray shall be 300mm (12 inch) and rung spaced at 150mm (6 inch). Nominal depth shall be 100mm (4 inch). System design and installation shall be per NFPA 70 requirements.

7.3.15 IDENTIFICATION NAMEPLATES

Major electrical equipment, such as transformers, panelboards, and load centers, etc. shall be provided with permanently installed engraved identification nameplates.

7.3.16 SCHEDULES

All panel boards and load centers shall be provided with a directory. Directory shall be typed written in English, Dari and Pashto

7.3.17 SINGLE LINE DIAGRAM

Complete single line diagrams shall be provided for all systems installed. All major items in each system shall be identified and labeled for respective ratings. Single line diagrams for each system, installed in a clear plastic frame, shall be provided.

7.4 OPERATIONS AND MAINTENANCE (O&M) FOR ELECTRICAL

Contractor is required to provide a 12 month supply of parts for operation and maintenance of equipment according to the manufacturer's recommendations. In addition to this, the contractors shall provide an inventory of all items, location/address stored and secured, and commissioning plans. The O&M manuals must be provided prior to any training activities. Manuals shall be "tri-lingual" in Dari, Pashto and English. All control panels shall have tri-lingual name plates in Dari, Pashto and English. The contractor shall

provide an outline of the training lesson plan (to be approved by the Government) prior to conducting training. CD recordings of training on video shall also be provided, after training is conducted.

8. COMMUNICATIONS – TELEPHONE AND DATE DISTRIBUTION

8.0 APPLICABLE SPECIFICATIONS

The Publications listed below form a part of this specification to the extent referenced. The publications are referred to in the text by designation only.

United States Department of Agriculture, Rural Utilities Service

RUS Bulletin 1751F-643 (2002) Underground Plant Design

RUS Bulletin 1751F-644 (2002) Underground Plant Construction

RUS Bulletin 1753F-151 (2001) Construction of Underground Plant,

Parts II & III

RUS Bulletin 1753F-201 (1997) Acceptance Test and Measurements

Of Telecommunications Plant

RUS Bulletin 1753F-208 (1993) Specifications for Filled

Telephone Cables with Expanded

Insulation (PE-89)

RUS Bulletin 1753F-401 (1995) Standards for Splicing Copper

And Fiber Optic Cable (PC-2)

RUS Bulletin 1753F-601 (1994) Specifications for Filled

Fiber Optic Cables (PE-90)

RUS Bulletin 1753E-001 (1996) RUS General Specification for Digital, Stored Program

Controlled, Central Office Equipment, RUS Form 522.

RUS Publication IP 344-2 (2006) List of Materials Acceptable

For Use on Telecommunications Systems of RUS Borrowers.

RUS Bulletin 345-65 (1978) Shield Bonding Connectors (PE-33)

RUS Bulletin 345-83 (1982) REA Specification for Gas Tube

Surge Arrestors (PE-80)

RUS Bulletin 1753E-001 (1996) RUS General Specification for

Digital Stored Program Controlled Central

Office Equipment, (Form 522)

American National Standards Institute/Telecommunications Industry Association/Electronics Industry Association

ANSI TIA/EIA 606-A (2002) Administration Standard for

The Telecommunications Infrastructure ANSI TIA/EIA 607-A (2002) Commercial Building Grounding (Earthing) and Bonding Requirements for Telecommunications

The Telecommunications Infrastructure

ANSI TIA/EIA 607-A (2002) Commercial Building Grounding (Earthing) and Bonding Requirements for Telecommunications

ANSI TIA/EIA 568 (2001) Commercial Building Telecommunications Cabling Standard

ANSI TIA/EIA 569-B (2004) Commercial Building Standard for Telecommunications Pathways and Spaces

ANSI TIA/EIA 758-A (2004) Customer-owned Outside Plant Telecommunications Infrastructure Standard

8.1 GENERAL

The Contractor shall provide a building telephone and data raceway cabling system. The system shall be identified on the drawings for the communications equipment. The telephone and data equipment will be provided by others. The incoming communications cabling connection to the building will be provided by others.

8.1.1 TELEPHONE/DATA CABLING DISTRIBUTION SYSTEM FOR EACH BUILDING.

The Contractor shall provide two telephone/data boxes per bedroom, one box on each of the long interior walls. The Contractor shall provide two telephone/data boxes per workstation. Conference rooms shall have two telephone/data boxes on each interior wall, three interior walls per conference room. Each box shall have dual RJ-45 outlets, one for telephone and one for data. Provide all empty conduits with a pull rope to run from fire station to the East and terminate in a pull box adjacent to the road.. Incoming telephone and data service is to be provided by others. Properly sized metallic conduit and cable tray shall be used as appropriate to distribute the telephone/data cabling throughout the building. Minimum conduit size shall be 20 mm inside diameter. Data/communications face plates shall be surface mounted to the wall.

8.2 COMMUNICATIONS ROOM AND CONNECTIONS

Provide a Communications Room in the fire station building for the electronics. The Main Communications Room size requirement is 5 meters by 3 meters. The communications room shall be air tight and sealed to prevent dust from entry. Communication conduit entrance requirement is two 100 mm conduit with pull wire/rope. Conduit is to be trenched from the concrete satellite pad to the outside wall of the communications room. The conduit interior must be free of protrusions at the joints to allow smooth, non-cutting surfaces for the wire or fiber optics that will eventually be pulled through.

8.3 FIRE STATION ALARM

A crash/fire alert alarm system shall be installed in this project. Audible alarms shall be located in the vehicle bay, day room, sleeping quarters, administrative building hallway and exterior patio/training area. These alarms shall be on a daisy chain circuit and capable of being activated from both the fire chief and dispatcher office locations.

-END OF SECTION-

SECTION 01040

SECURITY

1.0 SPECIFIC CONTRACT SECURITY ASSESSMENT

The Government has determined that there is a Moderate Risk associated with the security environment in which this work is to be performed. This rating takes into consideration the geographic location of the work, including the Government's institutional knowledge of the recent history of this area as it relates to security, and the nature of the work to be performed under this contract.

The Government is entitled to assume that the Contractor possesses the degree of knowledge that is "standard" to experienced Contractors in this industry and location, and that the Contractor will gain other relevant information that is reasonably available about the contract to be performed. The Government is further entitled to assume that the Contractor understands its abilities as they relate to the work to be performed under the contract.

2.0 GENERAL BACKGROUND

Operations in Afghanistan require Armed Contractors (ACs) and Private Security Companies (PSCs) to fulfill a variety of important security functions for the Department of Defense (DOD), Department of State (DOS), and other entities operating in the Combined Joint Operations Area – Afghanistan (CJOA-A). Included in these ACs and PSCs are traditional private security companies, the Afghan security guards, and DOD Contractors who are armed for personal protection. Traditional PSCs perform convoy escort, static security, and personal security details (PSDs). Afghan security guards (ASGs) provide local static security to Forward Operating Bases (FOBs), Company Operating Bases (COPs), and other infrastructure with local Afghan companies. DOD Contractors may be armed either as a function of the service they provide or their operating location. These AC/PSCs are not combatants; they execute services to protect personnel, supplies and equipment, and fixed facilities. Weapons employed by AC/PSCs are for purely defensive purposes only. This section is in accordance with the "USCENTCOM Policy and Delegation of Authority for Personal Protection and Contract Security Service Arming of DOD Civilian Personnel and Contractors for Iraq and Afghanistan", 7 November 2006.

The intent of these contracted services is to "free" joint forces to conduct military operations and other inherently governmental functions. As the CJOA-A experiences both building of combat power as well as the parallel civilian uplift effort, the reliance on contracted services to include AC/PSCs is likely to increase. AC/PSC services are necessary to secure installations and other infrastructure, conduct movement support for sustainment, train Afghan Forces to proficiency, and transport key personnel throughout the CJOA-A. The terms armed Contractor, private security company, or Contractor personnel, includes all personnel directly employed by the Contractor at any tier of contract or subcontract. This section applies to all armed Contractors providing service on DOD contracts.

3.0 GOVERNMENT REPRESENTATIVES

USACE will have a hierarchical security organization that disseminates essential security information and provides consistent and comprehensive use of security information. The USACE Area OIC/NCOIC will serve as the Area Office security officer and the Resident OIC/NCOIC will serve as the security officer at each Resident Office. When required the Area Office will request security plan review support from the Anti-Terrorism/Force Protection (AT/FP) expertise in the District Joint Operations Center (JOC). The Contractor may request this support from the Area/Resident Office OIC.

3.1 SECURITY PLAN

The security officers will review and approve all current and future Contractor security plans prior to submittal approval by the authorized representative of the contracting officer. The security officer shall ensure that all Contractor security plans are in accordance with the contract requirements. The security plans shall address movement of Contractor labor, material, and equipment including Contractor notification requirements to Government security officers who will in-turn inform Task Force Commanders and other Coalition Forces. The security officers will lead the quality assurance program to ensure Contractors are executing their approved security plans. The Government will not allow the Contractor to start work without an approved security plan.

3.2 SECURITY COORDINATION

Contractor will be required to coordinate construction site security with the Residnet OIC/NCOIC The Government also expects the Contractor to coordinate with local Afghan Forces to the greatest extent possible. Coordination does NOT include nor imply making payments of any nature whatsoever to the local ANA/ANP or Local/Provincial Government Officials for permission or protection to transport equipment, materials and personnel to the project site. The Contractor will immediately inform the Government if asked to make any such payments, and the Government will provide further direction to the Contractor. Corruption will not be tolerated at any level, under any circumstances. Conducting business in this manner will be grounds for termination of the contract.

3.3 CLAIM FOR SECURITY DELAYS

Following a threat or an attack on a USACE contractor or a contractor claim for security delays, the security officer will validate the incident and assess the incident's impact to the contract period of performance. Within thirty (30) days of the incident, if the Contractor submits a request for an extension of time, the Government ACO will assess the incident's impact to the construction schedule and as necessary issue a contract modification for additional non-compensable time.

3.4 SECURITY RATING

Each contract/task order will be assigned a rating by the Government security officer (see paragraph 1.0). This rating will determine the level of approval for the security plan. Assistance from the District's JOC AT/FP expertise may be required to assess the rating. Ratings and approval levels are below:

a. Extremely High Risk: District Commander

b. High Risk: Deputy CDR, Chief of E&C, Area OIC, or J3 OIC

c. Moderate Risk: Chief of Construction, Area OIC/NCOIC, or Area Engineer

d. Low Risk: Resident OIC/NCIOC, Resident Engineer

3.5 GOVERNMENT PROVIDED SECURITY

Any U.S. Government provided security/escort services will be in accordance with DFAR 252.225-7040 CONTRACTOR PERSONNEL AUTHORIZED TO ACCOMPANY U.S. ARMED FORCES DEPLOYED OUTSIDE THE UNITED STATES (JUN 2006).

4.0 SITE SECURITY FOR PROJECTS ON-BASE

The Contractor shall provide general perimeter force protection security for developing the site. Security may include but is not limited to temporary fences and private security guards. Perimeter security shall prevent unauthorized site access and provide site protection to the Contractor's work force and the Government personnel for the duration of the project. Many bases in Afghanistan have multiple contractors and local Afghan security forces working on them; it is the responsibility of the Contractor to ensure the twenty-four (24) hours a day/seven (7) days a week protection of the construction site from vandalism and theft. If the security situation request measures more than the general provision specified by the Contractor, the Contractor shall inform the Government immediately. The Contractor has the ultimate responsibility for all security measures.

4.1 MOVEMENT OF PROJECT EQUIPMENT AND SUPPLIES

The Contractor will inform the Government no later than seventy-two (72) hours before any movement of project equipment and supplies outside of any Coalition Force bases in the CJOA-A. Both the Government and the Contractor must be aware of information security, using face-to-face meetings, courier mail, or other secure means of communication to discuss movements. The Contractor shall provide a level of security commensurate with the threat risk. The threat of attack in Afghanistan is very real, and Contractors must be prepared for violent ambushes from Anti-Afghanistan Forces (AAF). Redundant communication equipment is highly recommended using cell phone, satellite phone, or other Contractor/Government supplied communication/tracking equipment.

5.0 ESTIMATED THREAT ASSESSMENT

The Contractor is expected to develop a site security plan to cover a range of security operations from low to high threat. Included in this plan will be the capability for a surge of manpower and equipment required during high threat conditions. The Contractor is expected to notify all on-site personnel of increased threats and protective action to take.

5.1 SECURITY PLAN REQUIREMENTS

The security plan introduction must contain the following information at a minimum: MOI license number, AISA licensed (Yes/No), armed Contractor & subcontractor company names, contract number/title, contracting agency (USACE-AED), type of work, number/type of weapons authorized, POC for company with contact details, Government Contracting Officer and COR with contact details, number of security personnel by type (U.S., Afghan, Other), company's country of registration/origin.

5.2 PERSONNEL

The plan shall contain the names, photos, and tazkira numbers of security personnel, those personnel with access to weapons/ammo and those persons who will be handling or transporting explosives. As part of the security plan, the Contractor shall continually submit the coordinates of the Contractor's base camps, quarries, and current work locations. The Contractor shall submit, prior to the commencement of construction, a plan for security protection, with a list of the chain of command. Perimeter security shall prevent unauthorized site access and provide safety protection to the Contractor work force and government personnel for the duration of the project. The Contractor is solely responsible for security however local police shall be coordinated with regarding security to the greatest extent possible. Coordination does NOT include nor imply making payments of any nature whatsoever to the local ANA/ANP or Local/Provincial Government Officials for permission or protection to construct the project. The Contractor will immediately inform the Government if asked to make any such payments, and the Government will provide further direction to the Contractor. Corruption will not be tolerated at any level,

under any circumstances. Conducting business in this way will be grounds for termination of the contract. Additionally, our new contracts are going to require that ALL security personnel are to be registered biometrically.

5.3 FORCE PROTECTION CONDITION LEVELS

The Contractor will use at least four force protection condition levels (Extremely High, High, Moderate, Low) with corresponding levels and codes for on-site threat postures (uniforms, weapons, and vehicle movements). The Contractor will use road movement safety restriction codes (Green, Amber, Red, or Black) for frequently traveled roads in the vicinity of project site. Force protection conditions and vehicle route status will be publicized to the site population. As a guideline, here are the Coalition Force route status codes:

a. Green – Route Open; no restrictions

b. Amber – Route Open; only mission essential travel allowed on this route; the Government Security Officer must approve all Contractor movements.

c. Red – Route Open; requires Commander's approval for travel. Forces are required to use armored vehicles; all non-essential ground site visits suspended.

d. Black – Route Closed to Coalition Forces except for emergency travel.

5.4 COORDINATION WITH LOCAL POLICE

The Contractor will establish a threat assessment group with local police to determine local area threats and adjust force protection conditions as required. The Contractor must use language assistants/interpreters if there is a language difference between the armed security personnel, the Contractor project manager, and other on-site personnel.

5.5 SECURITY PLAN SUBMITTAL REQUIREMENTS

Contractors will submit security plans in accordance with contract Section 01335.

6.0 ARMING LICENSE

Contractor personnel who are armed will be properly authorized to carry arms in Afghanistan by registering and obtaining a license to carry arms from the Afghanistan Ministry of the Interior through USFOR-A. Armed contractor personnel must be properly trained and qualified on each weapon they will be authorized to use. Exceptions to proceed without a valid MOI license may be granted in rare cases at the sole discretion of the Government. Failure to obtain this license is grounds for contract termination. All armed contractors must carry a copy of their Letter of Authorization (LOA) and their MOI license at all times. U.S. and Coalition Forces have the right to ask for this documentation at any time.

7.0 LOCAL HIRE VETTING PROGRAM

The Contractor shall maintain a local hire vetting program for all local hires required under performance of this contract, to include background checks. The Contractor will conduct interviews and review employment application information for their candidates, with results of the interview and information reviews provided to the USACE security representative for appropriate action. The Contractor will be

available to accept reports of threats and intimidations, and forward these to the appropriate Government agency for resolution. The Contractor will demonstrate an awareness of cultural nuances (i.e. tribal relationships, etc.) and employ culturally sensitive measures when conducting interviews. The U.S. Government will enter all AC/PSC personnel into the nation-wide Biometrics network to verify Contractor vetting.

8.0 COMMUNICATION

The Contractor will establish communication capability with the ability to notify all on-site personnel of increased threats and protective actions to take while on site. The Contractor shall have communication with the District JOC at all times for rapid emergency response; the Government Security Officer will give the Contractor the JOC contact information. Communication can be via cell phone, email, satellite phones, VHF, HF, CODAN, text, or other communication technologies compatible with the Government's capabilities. The Contractor will provide the Government with their contact information (names, numbers, frequencies, email addresses, transponder IDs, etc.) for the site encompassing all available communication means.

9.0 CONTRACTOR PROVIDED EQUIPMENT

The Contractor will provide the operational security equipment including but not limited to weapons, radios, uniforms, vehicles, vehicle fuel, phones, and other equipment as proposed by the Contractor to provide complete site security.

10.0 TRAINING

The Contractor will develop a training plan for each aspect of the security operations to ensure all employees receive initial and quarterly training to maintain certification, proficiency, and safety. Records of the training is an inspectable item for the COR and Security Officer. The Contractor will ensure all security personnel are trained on the required COMISAF/USFOR-A Tactical Directive, ROE/RUF, escalation of force (EOF), withdrawal/clear drills, proportionality, target discrimination, positive ID, Law of War, small unit tactics training, and general convoy drills like vehicle recovery. This training will also include but not limited to weapons qualification, vehicle operations, IED, site security, traffic/entry control points, and safety. The Contractor shall provide a sufficient number of trained personnel to meet the required security level for the project beginning on the date of mobilization.

11.0 KEY CONTROL

The Contractor shall establish and implement methods in writing to ensure that all keys issued by the Contractor are not lost or misplaced and are not used by unauthorized persons. The Contractor shall develop procedures covering key control that will be included in their quality control system (See Section 01451). The project managers will keep a master log of all keys and provide a copy to the contracting officer's representative (COR) for verification. If a key is lost or stolen, the Contractor shall pay to have all impacted locks changed/rekeyed immediately.

12.0 SAFETY BARRICADES

Barricades shall be required whenever safe public access to paved areas such as roads, parking areas, or sidewalks is prevented by construction activities or as otherwise necessary to ensure the safety of both pedestrian and vehicular traffic. Barricades shall be securely placed, clearly visible with adequate

illumination to provide sufficient visual warning of the hazard during both day and night. Travel to and from the project site shall be restricted to a route approved by the Government site supervisor. As the situation dictates, one security guard will be posted at each safety barricade.

13.0 RESPONSIBILITY FOR PHYSICAL SECURITY

Prior to mobilization, the Contractor shall submit his proposed means of providing project physical security to prevent unauthorized access to equipment, facilities, materials and documents, and to safeguard them against sabotage, damage, and theft. The Contractor shall be responsible for physical security of all materials, supplies, and equipment of every description, including property which may be Government-furnished or owned, for all areas occupied jointly by the Contractor and the Government, as well as for all work performed. Security may include but is not limited to fence and private security guards. The Contractor shall provide perimeter force protection security for the developing site. The plan shall address in detail the Contractors proposed procedures, and organization necessary to produce and maintain effective security within the contract limits twenty-four (24) hours a day/seven (7) days a week. This document shall be referred to as part of the security plan submittal.

14.0 CRITICAL INFORMATION TO REPORT

The Government is responsible for the management and oversight of DOD Contracted AC/PSCs delivering services throughout the CJOA-A. Given the impact of either Contractor misbehavior or catastrophic attacks against Contractors, it is critical that information regarding AC/PSC incidents is communicated quickly and accurately to the Government for purposes of management, fact-finding, and mitigation where necessary. The Government must receive the information addressed below. The Contractor will report any of these information requirements immediately to the Government site supervisor:

a. AC/PSC Escalation of Force to include the use of weapons resulting in the death or injury of an Afghan citizen, coalition, or U.S. service member, other government official, or Contractor

b. AC/PSC accidents, traffic, or otherwise, resulting in the death or injury of an Afghan citizen, coalition, or U.S. service member, governmental official, or Contractor.

c. Attacks against AC/PSC activities by Anti-Afghan Forces resulting in the death or injury of an Afghan citizen, coalition or US service member, governmental official, or Contractor.

d. Reports of “lost convoys.” These are AC/PSC escort or independent activities which have lost contact with their companies.

e. AC/PSC Escalation of Force, accidents, or other activities that result in significant damage to Afghan or USG vehicles, materials or facilities.

f. Anti-Afghan Force actions including small arms fires (SAF), RPG fire, indirect fire (IDF), improvised explosive devices (IEDs), and/or complex attacks against AC/PSC activities.

g. Contractor accidental or negligent discharge of a weapon.

15.0 REOCCURRING REPORTS

Every month the Contractor will report the following to the designated contract security officer:

a. The number, type, and general description of every weapons discharge by the Contractor or any tier of subcontractor on the project.

b. The name of the Contractor's security manager and the total number of armed personnel working on the project.

c. The total number by type/caliber of all weapons employed on the project.

d. The serial numbers and license plates of all armored vehicles used for the project.

e. The type of transponder/tracking system used for any moving equipment used for the project.

f. Any changes made to security personnel (new hires, employees who quit or were let go, transfers, etc.).

g. Biometric registration of all new personnel.

Referenced Biometrics Clause:

52.225-4001 SECURITY CONTRACTOR REQUIREMENTS (OCT 2009)

The Contractor shall submit the names of all employees who will be working in security positions prior to their performance of any such work on this contract. All security personnel will be subject to Biometrics (retinal scan) testing by representatives of the Contracting Officer, at any time during performance of work on the contract. The names of security personnel and the Biometrics testing results will be vetted with the Afghanistan government, International Security Assistance Forces (ISAF), or U.S. Forces-Afghanistan to determine if any of the proposed security personnel are on the list of enemy combatants compiled by these sources. If the Contractor is notified by the Contracting Officer that such security personnel are on any of these lists of enemy combatants, such employees must be immediately removed from work on this contract. Repeated incidents of hiring security personnel on any of the lists of enemy combatants will be grounds for terminating the contract for default.

-- END OF SECTION --

SECTION 01060

SPECIAL CLAUSES

1. GENERAL

1.1 PRECONSTRUCTION CONFERENCE

1.1.1 SCHEDULE OF MEETING

At the earliest practicable time, prior to commencement of the work, the Contractor and any Subcontractors whose presence is necessary or requested, shall meet in conference with representatives of the Contracting Officer to discuss and develop a mutual understanding relative to the details of the administration and execution of this contract. This will include but not necessarily be limited to the Contractor's Quality Control (CQC) Program, the Contractors Accident Prevention Program, submittals, correspondence, schedule, access to the work site, security requirements, interface requirements, temporary facilities and services, hazards and risks, working after normal hours or on weekends or holidays, assignment of inspectors, representations, special requirements, phasing, and other aspects of this project that warrant clarification and understanding.

1.1.2 MEETING MINUTES

It shall be the responsibility of the Contractors CQC System Manager to prepare detailed minutes of this meeting and submit those minutes to the Contracting Officer for approval within three (3) workdays. Any corrections deemed necessary by the Contracting Officer shall be incorporated and resubmitted within two (2) calendar days after receipt. Upon approval of the minutes by the Contracting Officer, the Contractor shall distribute the minutes to all parties present or concerned.

1.2 AREA USE PLAN

The Contractor shall submit to the Contracting Officer, within ten (10) calendar days after award of this contract, an Area Use Plan designating intended use of all areas within the project boundaries. This plan shall include, but not necessarily be limited to the following: the proposed location and dimensions of any area to be fenced and used by the Contractor; construction plant and building installations/the number of trailers and facilities to be used; avenues of ingress/egress to the fenced areas and details of the fence installation; drawings showing temporary electrical installations; temporary water and sewage disposal installations; material storage areas; hazardous storage areas. Any areas that may have to be graveled shall also be identified. The plan shall also include a narrative description of the building structural system, the site utility system and the office or administration facilities. The Contractor shall also indicate if the use of a supplemental or other staging area is desired. The Contractor shall not begin construction of the mobilization facilities prior to approval by the Contracting Officer of the Area Use Plan described herein.

1.3 CONTRACTOR'S MOBILIZATION AREA

The Contractor will be permitted to use an area approved by the Contracting Officer within the contract limits for operation of his construction equipment and plants, shops, warehouses, and offices. Utilities will be provided for the Contractor as described below. The Contractor is responsible for obtaining any required additional mobilization area above that designated. The construction site shall be cleared of

construction debris and other materials and the area restored to its final grade.

1.3.1 CONTRACTOR'S TEMPORARY FACILITIES

1.3.1.1 GENERAL

All facilities within the Contractor's mobilization area shall be of substantial construction suitable for the local weather conditions. Sanitary facilities shall meet the requirements of Corps of Engineers, Safety and Health Requirements Manual EM 385-1-1. Local nationals will not be granted any privileges under this contract. Government provided services are for American and Foreign national contractors only.

1.3.1.2 ADMINISTRATIVE FIELD OFFICES

The Contractor may provide and maintain administrative field office facilities within the mobilization area at the designated site. Government office and warehouse facilities will not be available to the Contractor's personnel.

1.3.1.3 STORAGE AREA

The Contractor shall construct a temporary 1.8 meter (6 foot) high chain link fence around trailers and materials. The fence shall include plastic strip inserts, colored green or brown, so that visibility through the fence is obstructed. Fence posts may be driven, in lieu of concrete bases, where soil conditions permit. Trailers, materials, or equipment shall not be placed or stored outside the fenced area unless approved in writing by the Contracting Officer.

1.3.1.4 PLANT COMMUNICATION

Whenever the Contractor has the individual elements of its plant so located that operation by normal voice between these elements is not satisfactory, the Contractor shall install a satisfactory means of communication, such as telephone or other suitable devices. If radio communication is approved by Contracting Officer / installation security office, frequency selection shall be approved by Contracting Officer to prevent interference with installation operations. Such devices shall be provided by the Contractor and made available for use by Government personnel as requested.

1.3.1.5 APPEARANCE OF MOBILIZATION SITE FACILITIES AND/OR TRAILERS

Mobilization Site Facilities and/or Trailers utilized by the Contractor for administrative or material storage purposes shall present a clean and neat exterior appearance and shall be in a state of good repair. Trailers or other transportable structures which, in the opinion of the Contracting Officer, require exterior painting or maintenance will not be allowed on the construction site until such work or maintenance has been performed to the satisfaction of the Contracting Officer.

1.3.1.6 MAINTENANCE OF STORAGE AREA

Fencing shall be kept in a state of good repair and proper alignment. Should the Contractor elect to traverse unpaved areas which are not established roadways with construction equipment or other vehicles, such areas shall be covered with a layer of gravel as necessary to prevent rutting and the tracking of soil onto paved or established roadways; gravel gradation shall be at the Contractor's discretion.

1.3.1.7 SECURITY PROVISIONS

Adequate outside security lighting shall be provided at the Contractor's temporary facilities. The Contractor shall be responsible for the security of its own facilities and equipment in accordance with

Contract Section 01040.

1.3.1.8 SANITATION

a. Sanitary Facilities: The Contractor shall be responsible for maintaining such facilities at no expense to the Government.
b. Trash Disposal: The Contractor shall be responsible for collection and disposal of trash from the work areas and from the mobilization area. General construction debris and demolition debris shall be collected and transported by the Contractor to a location designated by the Government. Construction debris, waste materials, packaging material and the like shall be removed from the work site daily. Loose debris capable of being windblown, shall be immediately placed in sealed or covered containers to prevent it from being blown onto taxiways or runways. Any dirt or soil that is tracked onto paved or surfaced roadways shall be cleaned daily. Materials resulting from demolition activities that are salvageable shall be stored within the fenced area described above. Stored material not indoors, whether new or salvaged, shall be neatly stacked when stored.

1.3.1.9 TELEPHONE

The Contractor shall make arrangements to install and pay all costs for telephone facilities desired.

1.3.1.10 RESTORATION OF STORAGE AREA

Upon completion of the project and after removal of mobilization facilities, trailers, materials, and equipment from within the fenced area, the fence shall be removed and will become the property of the Contractor. Areas used by the Contractor for the storage of equipment or material, or other use, shall be restored to the original or better condition. Gravel used to traverse unpaved areas shall be removed and all such areas restored to their original conditions.

1.3.2 PROTECTION AND MAINTENANCE OF TRAFFIC

During construction the Contractor shall provide access and temporary relocated roads as necessary to maintain traffic. The Contractor shall maintain and protect traffic on all affected roads during the construction period except as otherwise specifically directed by the Contracting Officer. Measures for the protection and diversion of traffic, including the provision of watchmen and flagmen, erection of barricades, placing of lights around and in front of equipment and the work, and the erection and maintenance of adequate warning, danger, and direction signs, shall be as required by the Host Nation and base authorities having jurisdiction. The traveling public shall be protected from damage to person and property. The Contractor's traffic on roads selected for hauling material to and from the site shall interfere as little as possible with base traffic. The Contractor shall investigate the adequacy of existing roads and the allowable load limit on these roads. The Contractor shall be responsible for the repair of any damage to roads caused by construction operations.

1.3.2.1 USE OF EXISTING ROADS AS HAUL ROUTES

The Contractor shall be responsible for coordinating with the base authorities for use of any existing roads as haul routes. Construction, and routing of new haul roads, and/or upgrading of existing roads to carry anticipated construction traffic shall be coordinated with the Base authorities and is the sole responsibility of the Contractor.

1.3.2.2 EMPLOYEE PARKING

The Contractor’s employees may be allowed parking on the military installation. The Contractor is responsible for transporting workers (local nationals) from off post to the worksite, coordinating security identification screening, and cooperating in gate searches with the base authorities. The government

reserves the right to terminate any and all contractor parking at any time.

1.3.3 TEMPORARY PROJECT SAFETY FENCING AND BARRICADES

The Contractor shall impose all measures necessary to limit public access to hazardous areas and to ensure the restriction of workers to the immediate area of the construction and mobilization site. The Contracting Officer may require in writing that the Contractor remove from the work any employee found to be in violation of this requirement.

1.3.3.1 BARRICADES

Barricades shall be required whenever safe public access to paved areas such as roads, parking areas or sidewalks is prevented by construction activities or as otherwise necessary to ensure the safety of both pedestrian and vehicular traffic. Barricades shall be securely placed, clearly visible with adequate illumination to provide sufficient visual warning of the hazard during both day and night. Travel to and from the project site shall be restricted to a route approved by the Contracting Officer.

1.3.4 HOST NATION AUTHORIZATIONS, PERMITS AND LICENSES

It shall be the Contractor's responsibility to obtain such local authorizations, permits and licenses necessary to establish his quarry operations, batching operations and haul routes (See Special Clause entitled: COMPLIANCE WITH HOST COUNTRY RULES AND CUSTOMS).

1.4 RESPONSIBILITY FOR PHYSICAL SECURITY

Prior to mobilization, the Contractor shall submit his proposed means of providing project security to meet the requirements of Contract Section 01040 and prevent unauthorized access to equipment, facilities, materials and documents, and to safeguard them against sabotage, damage, and theft. The Contractor shall be responsible for physical security of all materials, supplies, and equipment of every description, including property which may be Government-furnished or owned, for all areas occupied jointly by the Contractor and the Government, as well as for all work performed.

1.5 DUST CONTROL

The Contractor shall be required to control objectionable dust in the work areas, access roadways, and haul roads by means of controlled vehicle speeds or dust palliatives. Vehicles transporting sand, cement, gravel or other materials creating a dust problem shall be covered, as directed by the Contracting Officer, or in accordance with local Laws, codes, and regulations.

1.6 DIGGING PERMITS

1.6.1 REQUIREMENTS FOR DIGGING PERMITS

Prior to the start of any work activity that requires excavation within the current base, the Contractor shall obtain a digging permit.

1.6.2 REQUESTS FOR DIGGING PERMITS

Requests for Digging Permits shall be submitted to Contracting Officer a minimum of seven (7) days prior to the start of the work activity covered by the permit. The request for a Digging Permit shall include a narrative description of the work to be performed and a detailed map of the area of the excavation clearly marking the location of all known utilities or other obstructions. If the work activity covered by the Digging Permit request also requires a utility outage, a separate request for the outage shall be submitted in accordance with the paragraph entitled CONNECTIONS TO EXISTING UTILITIES.

1.6.3 PREPARATION OF REQUESTS FOR DIGGING PERMITS

Prior to submitting a request for a Digging Permit, the Contractor shall carefully review the area to be excavated to determine the location of existing utilities and other obstructions. The Contractor will review available drawings and will conduct a visual inspection of the site. The Contractor will utilize underground utility detecting devices such as metal and cable detectors to determine the location of existing utilities. All utility lines found shall be clearly flagged or marked and the location of the utility shall be shown on the drawing to be submitted with the request for Digging Permit.

1.6.4 EXISTING UNDERGROUND UTILITIES

The Contractor shall exercise utmost care in researching locations of existing utilities and reducing damage to existing utilities. Any utilities damaged by the Contractor shall be promptly repaired by the Contractor. The Contracting Officer will review and approve any proposed repairs. Any damage to existing utilities will be immediately reported to the Contracting Officer and the Base Commander.

1.7 CONNECTIONS TO EXISTING UTILITIES

1.7.1 GENERAL

Any outage involving disruption of electrical service beyond the site area shall be requested in writing at least ten (10) days in advance of the date requested for the commencement of the outage. The Contractor shall provide a request, detailing the type of outage needed (water, sewer, electrical, steam, etc.), the time needed to perform the work, the reason for the outage, and the known affected facilities. The Contracting Officer shall be contacted prior to the outage to confirm the time and date. If the Contractor fails to initiate work at the approved time, the Contracting Officer may cancel the approved outage and may direct the Contractor to resubmit a new request. No part of the time lost due to the Contractors failure to properly schedule an outage shall be made the subject of claim for extension of time or for excess costs or damages by the Contractor.

1.7.1.1 PERFORMANCE OF WORK DURING NON-STANDARD HOURS

To minimize outage impact to the mission of the installation, all outages shall be scheduled on weekends or from 2100 – 0530 hours on duty days and/or as directed by Contracting Officer Representative (COR). The period proposed for performance of the outage shall include sufficient contingencies to preclude impact to the peak working hours 0530 – 1800 hours during the workweek.

1.7.1.2 EXTERIOR NIGHT LIGHTING

Exterior night lighting shall be provided in conformance with EM-385-1-1 entitled Safety and Health Requirements Manual.

1.7.2 EXISTING UNDERGROUND UTILITIES

The Contractor is provided notice that existing utilities may be present in the construction area. The Contractor shall exercise the utmost care in researching locations of existing utility lines by implementing control measures to eliminate, or reduce to a level acceptable to the Contracting Officer, the chance of damaging or destroying existing utilities.

1.7.2.1 USE OF UNDERGROUND UTILITY DETECTING DEVICE

Prior to any excavation, a metal and/or cable-detecting device shall be used along the route of the excavation. All underground utilities discovered by this method will be flagged a minimum distance of one-half (1/2) meter on each side of the location.

1.7.2.2 HAND EXCAVATION

Hand excavation methods and special supervisory care shall be used between any flagged markers, in areas of known or suspected hazards, and in areas known or suspected to have multiple and/or concentrated utility lines or connections.

1.7.3 REPAIR OF DAMAGED UTILITIES

The Contractor shall be responsible to repair any utilities damaged by him. The method of repair and schedule for performance of the repair shall be coordinated with, and subject to the approval of, the Contracting Officer. The repair work and any temporary work required to keep the system operational while repairs are being completed, shall be performed at no cost to the Government.

1.8 WATER

The Contractor shall install and maintain necessary supply connections and piping for same, but only at such locations and in such manner as may be approved by the Contracting Officer. Water required for final testing, adjusting and balancing of HVAC systems will be furnished by the Government. Before final acceptance of systems, or facilities, all temporary connections and piping installed by the Contractor shall be removed at his expense in a manner satisfactory to the Contracting Officer.

1.9 ELECTRICITY (CONTRACTOR PROVIDED)

Electrical service is not available for use under this contract; therefore all electric current required by the Contractor shall be the responsibility of the Contractor, furnished at his own expense. The Contractor shall provide diesel generators to meet his demand requirements. Electricity required for final testing systems will be provided by the planned power for the project. Until this is complete, the means of doing so, such as by temporary distribution systems, shall be the responsibility of the Contractor. All temporary connections for electricity shall be subject to the approval of the Contracting Officer and shall comply with Corps of Engineers manual EM 385-1-1 entitled Safety and Health Requirements Manual. All temporary lines shall be furnished, installed, connected and maintained by the Contractor in a workmanlike manner satisfactory to the Contracting Officer. Before final acceptance of systems, or facilities, all temporary connections installed by the Contractor shall be removed at his expense in a manner satisfactory to the Contracting Officer.

1.10 WORK OUTSIDE REGULAR HOURS

If the Contractor desires to carry on work outside regular base duty hours, or on holidays, including the following U.S. holidays: New Year's Day, Martin Luther King Jr Birthday, President’s Day, Memorial Day, Independence Day, Labor Day, Columbus Day, Veteran's Day, Thanksgiving and Christmas. the Contractor shall submit an application to the Contracting Officer. Due to reliance upon local national laborers and time off due to local observances, there may be disruptions. Potentials dates are the following local observances: National Islamic Holiday of Ashura, Ramadan (actual date varies – check with local authorities). The Contractor shall allow ample time to enable satisfactory arrangements to be made by the Government for inspecting the work in progress. At night, exterior lighting shall be provided in conformance with EM-385-1-1 entitled "Safety and Health Requirements Manual".

1.11 SCHEDULING OF WORK IN EXISTING FACILITIES

As soon as practicable, but in any event not later than thirty (30) calendar days after award of this contract, the Contractor shall meet in conference with the Contracting Officer, or his duly authorized representatives, to discuss and develop mutual understanding relative to the scheduling of work in and access to the existing facilities where work has to be performed under this contract, so that the Contractor's proposed construction schedule is coordinated with the operating and security requirements

of the installation.

1.12 SPECIAL FACILITIES AND SERVICES TO BE FURNISHED BY THE CONTRACTOR (NOT APPLICABLE)

1.13 PREPARATION OF AS-BUILT DRAWINGS (CONTRACTOR)

1.13.1 AS-BUILT DRAWING SUBMITTALS

a. Government approval is required for As-Built drawings as below in accordance with Section 01335, SUBMITTAL PROCEDURES.
b. Drawings showing final as-built conditions of the project. The local language of Afghanistan shall be added to project As-Built drawings. The final CADD as-built drawings shall consist of **three sets** of electronic CADD drawing files in the specified format, and **three half-size and three full-size paper copies** of the approved as-built drawings.

1.13.2 AS-BUILT DRAWINGS

This paragraph covers as-built drawings complete, as a requirement of the contract. The terms "drawings," "contract drawings," "drawing files," "working as-built drawings" and "final as-built drawings" refer to contract drawings which are revised to be used for final as-built drawings.

1.13.2.1 GOVERNMENT FURNISHED MATERIALS

One set of electronic CADD files in the specified software and format revised to reflect all bid amendments will be provided by the Government at the preconstruction conference for projects requiring CADD file as-built drawings.

1.13.2.2 WORKING AS-BUILT AND FINAL AS-BUILT DRAWINGS

a. The Contractor shall revise 2 sets of paper drawings by red-line process to show the as-built conditions during the prosecution of the project. These working as-built marked drawings shall be kept current on a weekly basis and at least one set shall be available on the jobsite at all times. Changes from the contract plans which are made in the work or additional information which might be uncovered in the course of construction shall be accurately and neatly recorded as they occur by means of details and notes. Final as-built drawings shall be prepared after the completion of each definable feature of work as listed in the Contractor Quality Control Plan (Foundations, Utilities, Structural Steel, etc., as appropriate for the project). The working as-built marked prints and final as-built drawings will be jointly reviewed for accuracy and completeness by the Contracting Officer and the Contractor prior to submission of each monthly pay estimate. If the Contractor fails to maintain the working and final as-built drawings as specified herein, the Contracting Officer will deduct from the monthly progress payment an amount representing the estimated cost of maintaining the as-built drawings. This monthly deduction will continue until an agreement can be reached between the Contracting Officer and the Contractor regarding the accuracy and completeness of updated drawings. The working and final as-built drawings shall show, but shall not be limited to, the following information:
b. The actual location, kinds and sizes of all sub-surface utility lines. In order that the location of these lines and appurtenances may be determined in the event the surface openings or indicators become covered over or obscured, the as-built drawings shall show, by offset dimensions to two permanently fixed surface features, the end of each run including each change in direction. Valves, splice boxes and similar appurtenances shall be located by dimensioning along the utility run from a reference point. The average depth below the surface of each run shall also be recorded.
c. The location and dimensions of any changes within the building structure.

d. Correct grade, elevations, cross section, or alignment of roads, earthwork, structures or utilities if any changes were made from contract plans.
e. Changes in details of design or additional information obtained from working drawings specified to be prepared and/or furnished by the Contractor; including but not limited to fabrication, erection, installation plans and placing details, pipe sizes, insulation material, dimensions of equipment foundations, etc.
f. The topography, invert elevations and grades of drainage installed or affected as part of the project construction.
g. Changes or modifications which result from the final inspection.
h. Where contract drawings or specifications present options, only the option selected for construction shall be shown on the final as-built prints.
i. If borrow material for this project is from sources on Government property, or if Government property is used as a spoil area, the Contractor shall furnish a contour map of the final borrow pit/spoil area elevations.
j. Systems designed or enhanced by the Contractor, such as HVAC controls, fire alarm, fire sprinkler, and irrigation systems.

k. Modifications (change order price shall include the Contractor's cost to change working and final as-built drawings to reflect modifications) and compliance with the following procedures.

    1. Directions in the modification for posting descriptive changes shall be followed.
    2. A Modification Circle shall be placed at the location of each deletion.
    3. For new details or sections which are added to a drawing, a Modification Circle shall be placed by the detail or section title.
    4. For minor changes, a Modification Circle shall be placed by the area changed on the drawing (each location).
    5. For major changes to a drawing, a Modification Circle shall be placed by the title of the affected plan, section, or detail at each location.
    6. For changes to schedules or drawings, a Modification Circle shall be placed either by the schedule heading or by the change in the schedule.
    7. The Modification Circle size shall be 12.7 mm 1/2 inch diameter unless the area where the circle is to be placed is crowded. Smaller size circle shall be used for crowded areas.

1.13.3 DRAWING PREPARATION

The as-built drawings shall be modified as may be necessary to correctly show the features of the project as it has been constructed by bringing the contract set into agreement with approved working as-built prints, and adding such additional drawings as may be necessary. These working as-built marked prints shall be neat, legible and accurate. These drawings are part of the permanent records of this project and shall be returned to the Contracting Officer after approval by the Government. Any drawings damaged or lost by the Contractor shall be satisfactorily replaced by the Contractor at no expense to the Government.

1.13.4 COMPUTER AIDED DESIGN AND DRAFTING (CADD) DRAWINGS

a. Only personnel proficient in the preparation of CADD drawings shall be employed to modify the contract drawings or prepare additional new drawings. Additions and corrections to the contract drawings shall be equal in quality and detail to that of the originals. Line colors, line weights, lettering, layering conventions, and symbols shall be the same as the original line colors, line weights, lettering, layering conventions, and symbols. If additional drawings are required, they shall be prepared using the specified electronic file format applying the same graphic standards specified for original drawings. The title block and drawing border to be used for any new final as-built drawings shall be identical to that used on the contract drawings. Additions and corrections to the contract drawings shall be accomplished using CADD files. The Contractor will be furnished "as-designed" drawings in AutoCAD Release 2007 or Microstation V8 format compatible with a Windows XP operating system. The electronic files will be supplied on compact disc, read-only memory (CD-ROM). The Contractor

shall be responsible for providing all program files and hardware necessary to prepare final as-built drawings.

b. Prior to submittal of the first design submittal involving CADD drawings, the Contractor shall prepare one typical CADD drawing for the project and furnish, via ENG Form 4025, the electronic CADD drawing file for review and approval by the Contracting Officer. All Government comments involving changes to this single drawing shall be accomplished and resubmittal(s) made until the Government is satisfied that all CADD Standards are being followed and all subsequent drawings will also be in compliance with these Standards.

c. CADD colors shall be the "base" colors of red, green, and blue. Color code for changes shall be as follows:

   1. Deletions (red) - Deleted graphic items (lines) shall be colored red with red lettering in notes and leaders.
   2. Additions (Green) - Added items shall be drawn in green with green lettering in notes and leaders.
   3. Special (Blue) - Items requiring special information, coordination, or special detailing or detailing notes shall be in blue.

d. The Contract Drawing files shall be renamed in a manner related to the contract number (i.e., 98-C-10.DGN) as instructed in the Pre-Construction conference. Marked-up changes shall be made only to those renamed files. All changes shall be made on the layer/level as the original item. There shall be no deletions of existing lines; existing lines shall be over struck in red. Additions shall be in green with line weights the same as the drawing. Special notes shall be in blue on layer#63.

e. When final revisions have been completed, the cover sheet drawing shall show the wording "RECORD DRAWING AS-BUILT" followed by the name of the Contractor in letters at least 5 mm 3/16 inch high. All other contract drawings shall be marked either "As-Built" drawing denoting no revisions on the sheet or "Revised As-Built" denoting one or more revisions. Original contract drawings shall be dated in the revision block.

f. After Government approval of all of the working as-built drawings for a phase of work, the Contractor shall prepare the final CADD as-built drawings for that phase of work and submit two sets of full size paper copy prints of these drawings for Government review, comparison with approved red-line marked up drawings, and approval. The Government will promptly return one set of prints annotated with any necessary corrections to the CADD file(s) if corrections are required prior to approval. Within 20 days of substantial completion of all phases of work, the Contractor shall submit the final as-built drawing package for the entire project. The submittal shall consist of one set of electronic files on compact disc, read-only memory (CD-ROM), one set of full size paper prints and one set of the approved working as-built drawings. They shall be complete in all details and identical in form and function to the contract drawing files supplied by the Government. Any transactions or adjustments necessary to accomplish this is the responsibility of the Contractor. The Government reserves the right to reject any drawing files it deems incompatible with the CADD system. Upon approval by the Government of the final as-built drawing package for the entire project, the Contractor shall provide the number of as-built copies noted in Paragraph 1.1 of this Section.

g. Paper prints, drawing files and storage media submitted will become the property of the Government upon final approval. Failure to submit final as-built drawing files and marked prints as specified shall be cause for withholding any payment due the Contractor under this contract. Approval and acceptance of final as-built drawings shall be accomplished before final payment is made to the Contractor.

1.13.5 PAYMENT

No separate payment will be made for as-built drawings required under this contract, and all costs accrued in connection with such drawings shall be considered a subsidiary obligation of the Contractor.

1.14 CERTIFICATES OF COMPLIANCE

Any certificates required for demonstrating proof of compliance of materials with specification requirements shall be executed in accordance with Section 01335 SUBMITTAL PROCEDURES FOR

DESIGN/BUILD. Each certificate shall be signed by an official authorized to certify in behalf of the manufacturing company involved and shall contain the name and address of the Contractor, the project name and location, description and the quantity of the items involved, and date or dates of shipment or delivery to which the certificates apply. Copies of laboratory test reports submitted with certificates shall contain the name and address of the testing laboratory and the date or dates of the tests to which the report applies. Certification shall not be construed as relieving the Contractor from furnishing satisfactory material.

1.15 ACCIDENT PREVENTION

The Contractor shall comply with all applicable Host Country laws and with such additional measures as the Contracting Officer may find necessary in accordance with CONTRACT CLAUSE 52.236-13 entitled ACCIDENT PREVENTION (NOV1991)-ALTERNATE 1 (APR 1984). Applicable provisions of the Corps of Engineers manual entitled Safety and Health Requirements Manual EM 385-1-1 will be applied to all work under this contract. The referenced manual may be obtained from the Contracting Officer at the jobsite or from the Afghanistan Engineer District at Kandahar, Afghanistan.

1.15.1 ACCIDENT PREVENTION PROGRAM

Within fifteen (15) days after award of this contract, and at least ten (10) days prior to the accident prevention pre-work conference, four (4) copies of the Accident Prevention Plan required by the CONTRACT CLAUSE 52.236-13 entitled ACCIDENT PREVENTION (NOV 1991)- ALTERNATE I shall be submitted for review by the Contracting Officer. The Contractor shall not commence physical work at the site until the Accident Prevention Plan (APP) has been reviewed and accepted by the Contracting Officer. The APP shall meet the requirements listed in Appendix "A" of EM385-1-1. The program shall include the following: TAC Form 61 " Accident Prevention Program Hazard Analysis (Activity Hazard Analysis)" fully completed and signed by an executive officer of the company in block No. 13. The Activity Hazard Analysis is a method in which those hazards likely to cause a serious injury or fatality are analyzed for each phase of operations. Corrective action is planned in advance, which will eliminate the hazards. An analysis is required for each new phase of work. On large or complex jobs the first phase may be presented in detail with the submittal of the Accident Prevention Plan rather than presenting the complete analysis. If the plan is to be presented in phases, a proposed outline for future phases must be submitted as a part of the initial Accident Prevention Plan submittal. Accident Prevention Plans will be reviewed for timeliness and adequacy at least monthly with a signature sheet signed and dated documenting that these reviews took place. Copy of company policy statement of Accident Prevention and any other guidance as required by EM 385-1-1, Appendix A.

1.15.2 GROUND FAULT CIRCUIT INTERRUPTER (GFCI) REQUIREMENT – OVERSEAS CONSTRUCTION

The Corps of Engineers Health and Safety Manual, EM 385-1-1, section 11.D.05.b. states: "The GFCI device shall be calibrated to trip within the threshold values of 5 ma +/- 1 ma as specified in Underwriters Laboratory (UL) Standard 943." A variance from USACE has been granted allowing 10 ma, in lieu of 5 ma, for overseas activities that use 220 Volts (V)/50 hertz (Hz) electrical power.

1.15.3 TEMPORARY POWER - ELECTRICAL DISTRIBUTION BOXES

EM 385-1-1 section 11.A.01.a. states, "All electrical wiring and equipment shall be a type listed by a nationally recognized testing laboratory for the specific application for which it is to be used." This includes temporary electrical distribution boxes. Locally manufactured electrical boxes will not be allowed. Only manufactured electrical distribution boxes that meet the European CE requirements, with 10 ma CE type GFCIs installed shall be allowed.

Contractors shall:

a. Make no modifications that might void any CE or manufacturer certification.
b. Test the installed systems to demonstrate that they operate properly and provide the 10 ma earth leakage protection.
c. Ensure GFCIs will have an integral push-to-test function. The testing shall be performed on a regular basis.
d. Check that proper grounding is checked regularly and flexible cords, connectors, and sockets inspected before each use.

1.16 HAZARDOUS MATERIALS

Should the Contractor encounter asbestos or other hazardous materials, during the construction period of this contract, he shall immediately stop all work activities in the area where the hazardous material is discovered. The Contractor shall then notify the Contracting Officer; identify the area of danger; and not proceed with work in that area until given approval from the Contracting Officer to continue work activities. Hazardous material is considered to be asbestos, explosive devices, toxic waste, or material hazardous to health and safety. The Contractor shall secure the area from daily traffic until it is safe to resume normal activities.

1.17 SPARE PARTS

1.17.1 GENERAL

The requirements of this clause are in addition to any requirements for the provision of specific spare parts to be provided by the Contractor included in Technical Provisions. The Contractor shall furnish spare parts as directed by the Contracting Officer under the provisions of this clause for all equipment for which O&M data is to be provided under Clause OPERATION AND MAINTENANCE (O&M) DATA of this contract. The term "spare parts" as used herein shall include spare parts, special tools and test equipment.

1.17.2 SELECTION OF SPARE PARTS TO BE FURNISHED

The Contractor shall provide master parts lists, recommended spare parts lists and lists of special tools and test equipment as a part of the equipment O&M data required by Clause OPERATION AND MAINTENANCE (O&M) DATA. The master parts list shall include the supplier's price for each part. After review of the lists, the Contracting Officer will select spare parts and furnish written direction to the Contractor indicating quantities and types of spare parts to be furnished by the Contractor. Written directions for spare parts orders may be provided on an incremental basis as reviews of O&M data submitted by the Contractor are completed but will not necessarily be issued in the sequence in which the Contractor submitted the equipment O&M data.

1.17.3 PROCUREMENT AND DELIVERY OF SPARE PARTS

The Contractor shall procure and be responsible for delivery, receipt, handling, placing in storage, inventory, and turnover to the Contracting Officer all spare parts selected by the Contracting Officer. In addition to the recommended spare parts list required in paragraph SELECTION OF SPARE PARTS TO BE FURNISHED above, the Contractor is responsible to have one (1) year supply of manufacturer's recommended spare parts on site ready to turn over to the Contracting Officer at the time of acceptance of the facility.

1.17.3.1 SHIPMENT AND DELIVERY

The Contractor shall be responsible for the shipment and delivery of spare parts to the location on or near the site in Afghanistan as selected by the Contracting Officer. The Contractor shall provide all manpower and equipment required to receive and place into designated storage areas all spare parts purchased

under this clause. The Contractor shall give the Contracting Officer thirty (30) calendar days notice of arrival at the site of the first shipment.

1.17.3.2 TURNOVER OF SPARE PARTS

The Contractor shall notify the Contracting Officer seventy-two (72) hours prior to delivery of spare parts to the designated storage area. The Contractor and the Contracting Officer will perform a joint inventory of the spare parts and the spare parts will be turned over to the Contracting Officer. Spare parts purchased under this clause shall not be used by the Contractor.

1.17.3.3 PARTS AND PACKAGE IDENTIFICATION

Prior to shipment from point of purchase, each spare part shall be tagged or otherwise marked or labeled. Such labeling may be placed or affixed to the container, box or packaging in which spare parts are located when it is not feasible to place or affix such labeling directly on each spare part. Tags or labels shall include, but not necessarily be limited to; part number, description, parent equipment name and number location, project and/or other data as directed by the Contracting Officer.

1.17.3.4 PRESERVATION AND PACKAGING INSTRUCTION

a. Items ordered under this contract shall be preserved and packed for a minimum of three (3) years shelf life storage. All items shall be individually packaged except when the manufacturer specifies that the items are to be used in sets. Appropriate identification labels must be affixed to the items protective box or package. After the spare parts are packaged, the manufacturer shall weigh the spare parts and packaging and place the weight and size of the packaged container on the label with other information as outlined herein. Each item, not normally identified with manufacturer's name and part number, shall have an appropriate label affixed to it with manufacturer's name and part number.
b. Machined spare parts shall be lubricated or coated in order to withstand extensive periods of storage in a highly corrosive atmosphere.
c. Large items (greater than 22.7 kg (50 lbs.), or larger than 0.03 CM (one cubic foot) shall be packaged in waterproof wooden boxes and properly braced. Cushioning shall be used to prevent damage to the item and to the packaging material.
d. Solid state components, such as diodes, transistors, integrated circuits or equipment consisting of such parts that can be damaged as a result of static electricity and other stray electro-magnetic fields shall be packaged in heat-sealed, aluminum foil, laminated, flexible packages.
e. All other spare parts shall be packaged in heat sealed plastic bags or wrap. Delicate and more fragile items such as test equipment shall be cushioned or wrapped with transparent bubble wrap material prior to being inserted into the plastic package.

1.17.4 WARRANTY

All spare parts provided by the Contractor under this clause are subject to the general warranty clauses of this contract.

1.17.5 PAYMENTS FOR SPARE PARTS

Payments for spare parts ordered under the paragraph entitled "Selection of Spare Parts To Be Furnished" will be made under the work item of the Work Breakdown Sheet entitled "Spare Parts". Payments for spare parts specifically required elsewhere in this contract shall be considered as part of those equipment costs and shall be included in other payment items as appropriate. Payments for spare parts ordered under this clause shall be based on the invoice price (FOB supplier) plus certified invoice price of surface shipment to the site in Afghanistan. The invoice price (FOB supplier) shall include the separately listed cost for preservation and packaging by the manufacturer as specified herein. The Contractor shall provide invoices and any additional backup, which may be required to demonstrate that

the invoices presented represent the cost of spare parts, preservation and packaging, and cost of surface shipment to the site. Payment for handling, delivery, inventory, turnover, customs, overhead or profit shall not be paid or allowed under this Contract Provision, and shall be included in the cost for installation of this equipment under the other appropriate payment items of this contract. Price increases over prices furnished under paragraph SELECTION OF SPARE PARTS TO BE FURNISHED shall be fully substantiated. Payment for spare parts will be made after the spare parts have been accepted at the site by the Contracting Officer. If the total payments under the work item entitled "Spare Parts" does not reduce the balance of this work item to zero, the remaining balance will be deducted from the final contract amount. If orders exceed the work item entitled "Spare Parts", a modification for equitable adjustment will be issued in accordance with Contract Clause 52.243-4 entitled CHANGES. Payments for spare parts ordered under this clause shall constitute full payment for all cost of the spare parts and associated cost of preservation and packaging, and cost of surface shipment to the site. Other ancillary costs shall be included by the Contractor under the other appropriate work items of this contract and no additional cost except as provided herein will be allowed.

1.18 OPERATION AND MAINTENANCE (O&M) DATA

1.18.1 GENERAL

The requirements contained herein are in addition to all shop drawings submission requirements stated in other sections of the specifications. The Contractor shall include the provisions for all items required under this clause in all purchase orders and sub-contract agreements. Submittals required hereinafter will not relieve the Contractor of any responsibilities under the Warranty of Construction Provisions of this contract or under the various Guarantee Clauses of the Technical Provisions.

1.18.2 SUBMITTALS

The Contractor shall submit all items requiring submission of O&M data under this and other sections of these specifications in accordance with Section 01335 SUBMITTAL PROCEDURES FOR DESIGN/BUILD of the specifications.

1.18.3 OPERATION AND MAINTENANCE (O&M) DATA

The Contractor shall furnish operation and maintenance manuals for all facilities constructed under this contract. The manuals shall be loose leaf, indexed and shall consist of manufacturer's brochures, manufacturer's operation and maintenance manuals, service and repair manuals, catalogs, service bulletins, instruction charts, diagrams, other information as necessary to support the operation and maintenance of the end items of equipment, assemblies and systems. Each type of facility (housing, barracks, mosque, etc.) shall be covered by a separate manual (or manuals) consisting of all data pertaining to the equipment and/or systems within that facility. Identical equipment within a single major system shall require only one submittal of data. The Contractor shall furnish all O&M manuals to the Contracting Officer not less than thirty (30) calendar days prior to contract completion. Required number of submittals (number of sets) shall be as specified in Section 01335 SUBMITTAL PROCEDURES FOR DESIGN/BUILD.

1.18.4 RECOMMENDED SPARE PARTS LIST

The Contractor shall furnish a recommended spare parts list containing equipment manufacturers' recommendations for five (5) years; two (2) years and one (1) year spare parts stock levels in Afghanistan. Current unit price and effective date, lead time, shelf life for each individual part, and total cost of all recommended parts shall be furnished.

1.18.5 SUPPLEMENTAL SUBMITTALS OF DATA

After initial submittal of O&M manuals and until final acceptance of all equipment, the Contractor shall prepare and deliver to the Contracting Officer supplemental technical data as previously described for all changes, modifications, revisions and substitutions to equipment and components. For equipment or systems introduced into the contract under change order, or modified by change order, supplemental data shall be furnished within forty-five (45) calendar days after issuance of the change order. The supplemental data furnished shall be properly prepared and identified for insertion into the O&M manuals.

1.18.6 FRAMED INSTRUCTIONS FOR SYSTEMS

Approved wiring and control diagrams showing the complete layout of the entire system, including equipment, piping, valves and control sequence, framed under glass or in approved laminated plastic, shall be posted, where applicable, in all mechanical equipment rooms. In addition, detailed operating instructions explaining safe starting and stopping procedures for all systems shall be prepared in typed form along with the inspections required to insure normal safe operations. The instructions shall be framed as specified above for the wiring and control diagrams and posted beside the diagram. Proposed diagrams, instructions, and other sheets shall be submitted for approval prior to posting. Operating instructions shall be posted before acceptance testing of the systems and verified during acceptance testing.

1.18.7 ADDITIONAL SUBMITTALS/RE-SUBMITTALS

The Contracting Officer reserves the right to determine whether the above specified information, as furnished by the Contractor, is adequate and complete and to require such additional submittals by the Contractor as necessary to insure that adequate information has been furnished to provide the satisfactory operation and maintenance of the various items of equipment and to fulfill the intent of the specifications. Additional submittals or resubmittals supplementing incorrect or incomplete data shall be made within thirty (30) calendar days after receiving notice by the Contracting Officer. All costs arising from these resubmissions shall be borne by the Contractor.

1.19 INSTRUCTIONS AND TRAINING FOR OPERATION AND MAINTENANCE

1.19.1 GENERAL

The Contractor shall be responsible for the instruction and training of operating and maintenance personnel as specified below and in the Technical Provisions of the specifications. Unless otherwise indicated in the Technical Provisions, operating and maintenance instructions shall be given for a minimum period as follows:

Title	Duration of Training
Mechanical Systems	10 Days
Electrical Systems	10 Days

1.19.2 OPERATION AND MAINTENANCE TRAINING

The Contractor shall provide competent instructors for training of personnel designated by the Contracting Officer to operate mechanical and electrical building systems and equipment, perform the required preventive maintenance to minimize breakdown, and to perform necessary repairs when malfunction or breakdown of equipment occurs. Such training shall consist of classroom and on-the-equipment training for the period specified, which shall be completed prior to acceptance of a system or equipment, as applicable. The instructor(s) shall have no other duties during the period of training. Classroom instruction shall not exceed fifty percent (50%) of the total training time, with the balance devoted to on-the-equipment demonstration and familiarization. Emphasis will be given to both electrical and mechanical

features, in accordance with approved training plans.

1.19.3 ARRANGEMENTS

The training shall be for not less than the periods of time specified, five (5) days per week, and eight (8) hours per day, subject to review and approval by the Contracting Officer. Each individual training session shall be presented one time only, shall be video taped in a television system compatible with the local area, and be scheduled in a manner acceptable to the Contracting Officer. At the completion of training, the videotapes shall become the property of the Government. In addition to the Contractor's requirements to video tape each training section, the Government reserves the right to record, in any manner, the subject training material, or training sessions given by the Contractor, without additional cost to the Government.

Recordings obtained will be used in future training by the Government. The operating and maintenance manual data, as specified to be furnished in these Special Clauses, shall be used as the base material for training.

1.19.4 SCHEDULING

The Contractor shall contact the Contracting Officer for the purpose of preliminary planning, scheduling, and coordination of training, to maximize effectiveness of the training program for available operating and maintenance personnel. The Contractor shall initiate and make arrangements for such contact within thirty (30) calendar days after receipt of notification of award of contract; and shall include all significant times in scheduling and completing training in his PROJECT SCHEDULE. The Contractor shall provide a draft outline of training outline in sufficient detail to provide a broad indication of the type of scope of training to be given. It shall include but not be limited to; (a) a list of subjects to be presented; (b) estimated amounts of classroom and on-the-equipment instruction for each subject; (c) a list of minimum qualifications for instructors; and (d) discussions concerning the types and amounts of visual aids, reference materials, tools and test equipment, mock-up and other training materials that will be employed during training.

1.19.5 PRELIMINARY PLAN

The Contractor shall submit seven (7) copies of an outline of his proposed training plan to the Contracting Officer for review and approval not later than 60 calendar days after award of this contract. The plan will be reviewed and coordinated with the content of the O&M manuals.

1.19.6 PLAN

The Contractor shall submit seven (7) copies of his proposed training plan to the Contracting Officer for approval not later than ninety (90) calendar days prior to start of any training. The plan shall include the following; (a) a weekly outline showing overall form and design of training presentation; (b) a day-by-day schedule showing time intervals, the major and subordinate subjects to be covered in each, the name of the instructor(s) and qualification summary of each, and identification of related handouts; (c) summary of the number of hours of classroom and on-the-equipment training; (d) a list of reference materials to be provided by the Contractor to the trainees; and (e) a list and description of the training materials to be used, such as text, visual aids, mock-up, tools, etc. The Contractor shall be responsible for furnishing all training materials except the following: The Government will provide space, chairs, and tables for classroom training, and three (3) sets of the five (5) sets of O&M Manuals required by the Contractor per Section 01335 SUBMITTAL PROCEDURES FOR DESIGN/BUILD of the specifications. Provision of these manuals is solely for reference purposes, and in no way relieves the Contractor from providing all instruction and materials necessary for training personnel designated by the Government. All costs for resubmission of training plans, training materials, etc., as requested by the Contracting Officer shall be borne by the Contractor. Resubmittals shall be made within twenty (20) days of notice from the Contracting Officer.

1.19.7 ATTENDANCE ROSTER/TAC FORM 356

The Contractor shall develop an attendance roster or a similar document indicating each student's attendance, prior to the start of each class, subject and/or topic. This includes both "Hands-On" and classroom training. It is strongly recommended that each student trained be required to sign this document at the beginning of each class day for each and every class, subject and/or topic taught on that day. The Contractor's failure to have student attendance verified in writing may be cause for the Government to order the Contractor to repeat schooling where evidence of attendance cannot be verified. No part of the time lost due to such repeat instruction shall be made the subject of claim for extension of time or for excess costs or damage by the Contractor. Within ten (10) working days after completion of Operation and Maintenance Training conducted in accordance with this clause and/or applicable Technical Provision section, the Contractor shall complete and submit TAC Form 356 "Operation and Maintenance Training Validation Certificate". The attendance roster shall be included as an attachment to TAC Form 356.

1.20 CONTRACTOR FURNISHED EQUIPMENT LISTS

The Contractor shall furnish a list of all items, other than integral construction type items, furnished under the contract. Items such as furniture, drapes, rugs, vehicles, office machines, appliances, etc., shall fall under this category. The Contractor's list shall describe the item; give the unit price and total quantities of each. Model and serial numbers for equipment shall be provided when applicable. The Contractor shall keep an up-to-date register of all covered items and make this information available to the Contracting Officer at all times. Prior to acceptance, the Contractor shall submit the complete register to the Contracting Officer.

1.21 TIME EXTENSIONS

1.21.1 GENERAL

This provision specifies the procedure for determination of time extensions for unusually severe weather in accordance with the Contract Clause 52.249-10 entitled DEFAULT (FIXED-PRICE CONSTRUCTION) APR 1984. The listing below defines the anticipated monthly unusually severe weather for the contract period and is based on National Oceanic and Atmospheric Administration (NOAA) or similar data for the geographic location of the project. The schedule of anticipated unusually severe weather will constitute the baseline for determining monthly weather time evaluations. Upon award of this contract and continuing throughout the contract each month, actual unusually severe weather days will be recorded on a calendar day basis (including weekends and holidays) and compared to the monthly anticipated unusually severe weather in the schedule below. The term "actual unusually severe weather days" shall include days actually impacted by unusually severe weather. The Contractor's schedule must reflect the anticipated unusually severe weather days on all weather dependent activities.

Kandahar Province – Spin Boldak

Jan	Feb	Mar	Apr	May	Jun	Jul	Aug	Sep	Oct	Nov	Dec	
12	3	0	0	0	0	0	0	0	0	1	6	22

1.21.2 TIME EXTENSIONS

The number of actual unusually severe weather days shall be calculated chronologically from the first to the last day in each month. Unusually severe weather days must prevent work for fifty percent (50%) or more of the Contractor's workday and delay work critical to the timely completion of the project. If the number of actual unusually severe weather days exceeds the number of days anticipated in the paragraph above, the Contracting Officer will determine whether the Contractor is entitled to a time

extension. The Contracting Officer will convert any qualifying delays to calendar days and issue a modification in accordance with the Contract Clause 52.249-10 entitled DEFAULT (FIXED-PRICE CONSTRUCTION) APR 1984.

1.21.3 OTHER DELAYS

Construction delays due to full or partial base closures due to incidents such as demonstrations, civil unrest and outright attacks will be examined on an individual basis for consideration of time extensions.

1.22 STANDARDIZATION

Where two or more items of the same type or class of product, system or equipment furnished in this project are required, the units shall be products of the same manufacturer and shall be interchangeable when of the same size, capacity, performance characteristics, and rating. The only exception to this requirement is where the items are interchangeable due to conformance with industry standards (valves, fittings, etc.); they need not be by the same manufacturer. This requirement applies to all manufactured items in the project that normally require repair or replacement during the life of the equipment.

1.23 COMPLIANCE WITH HOST COUNTRY RULES AND CUSTOMS

The laws of Host Country may prohibit access to certain areas of the country that are under military control. The Contractor shall furnish the Contracting Officer the names of personnel, type, and amounts of equipment, dates and length of time required at the site, and the purpose of entering the host country. It is understood that areas to which rights of entry are provided by the Host Government are to be used only for work carried out under the contract and no destruction or damages shall be caused, except through normal usage, without concurrence of the Host Government.

1.23.1 CONTRACTOR'S RESPONSIBILITIES

The following items are the sole responsibility of the Contractor to investigate, estimate as to cost, and assume the risk, as normally encountered by Contractors. The Contractor shall be responsible for determining the effect of the following on his own cost of performance of the contract and for including sufficient amount in the contract price:

a. Official language and type of accounts required to satisfy the officials of the Local Government.
b. Entry and exit visas, residence permits, and residence laws applicable to aliens. This includes any special requirements of the Host Government, including those required by local Labor Offices, which the Contractor may have to fulfill before an application for a regular block of visas will be accepted.
c. Passports, health and immunization certificates, and quarantine clearance.
d. Compliance with local labor and insurance laws, including payment of employer's share of contribution, collecting balance from employee and paying into insurance funds.
e. Strikes, demonstrations and work stoppage.
f. Collection through withholding and payment to local Government, of any Host Country income tax on employees subject to tax.
g. Arranging to perform work in the Host Country, to import personnel, to employ non-indigenous labor, to receive payments and to remove such funds from the country.
h. Operating under local laws, practices, customs and controls, and with local unions, in connection with hiring and firing, mandatory wage scales, vacation pay, severance pay, overtime, holiday pay, 7th day of rest, legal notice or pay in lieu thereof for dismissal of employees, slowdown and curtailed schedules during religious holidays and ratio of local labor employed in comparison to others.
i. Possibility of claims in local bureaus, litigation in local courts, or attachment of local bank accounts.
j. Compliance with workmen's compensation laws and contributions into funds. Provisions of necessary medical service for Contractor employees.
k. Special license required by the local Government for setting up and operating any manufacturing plant in the Host Country, e.g. concrete batching, precast concrete, concrete blocks, etc.

l. Sales within the host country of Contractor-owned materials, and equipment.
m. Special licenses for physicians, mechanics, tradesmen, drivers, etc.
n. Identification and/or registration with local police of imported personnel.
o. Stamp tax on documents, payments and payrolls.
p. Base passes for permanent staff, day laborers, motor vehicles, etc.
q. Compliance with all customs and import rules, regulations and restrictions, including, but not limited to, local purchase requirements.

1.24 EMPLOYEE ACCESS TO PROJECT SITE

1.24.1 EMPLOYEE IDENTIFICATION

The Contractor shall be responsible for furnishing to each employee and for requiring each employee engaged on the work, to display identification as approved and directed by the Contracting Officer. Prescribed identification shall immediately be delivered to the Contracting Officer for cancellation upon release of any employee. When required, the Contractor shall obtain and provide fingerprints of persons employed on the project. Contractor and subcontractor personnel shall wear identifying markings on hard hats clearly identifying the company for whom the employee works.

1.24.1.1 PREPARATION OF IDENTIFICATION BADGES

ID badges shall be coordinated through the base Commander's Office. Contractor shall fill out the appropriate forms and applications for personnel requiring a badge and for background checks. Only key employees shall be permitted use of cell phones on base. All requests for other privileges must first come through the Resident Office for approval and endorsement before going to the base Commander.

1.24.1.2 EMPLOYEE BACKGROUND AND HISTORICAL INFORMATION

The Contractor shall be required to prepare and maintain personal background and historical information forms on each employee. These forms may be reviewed by the Base Security Office. The required information shall include but not necessarily be limited to the following:

a. Full name.
b. Place and date of birth.
c. Three (3) current color photographs.
d. Copy of Citizenship/Nationality identification.
e. Copy of Passport.
f. Copy of drivers license.
g. Police Background Check.
h. Work History.
i. Personal background information.
j. Copy of Work Permit and/or Visa.
k. Permanent home of record and in-country address.
l. Other information mandated by local law, the Base Security Regulations or that may be required to coordinate and process the necessary documentation with the government offices responsible for the approval.
m. Registration, insurance company, policy number and expiration date for each vehicle.

1.24.2 IDENTIFICATION OF CONTRACTOR VEHICLES

The Contractor shall be responsible for requiring each vehicle engaged in the work to display permanent vehicular identification as approved and directed by the Contracting Officer. If acceptable to the Base Security Office and approved by the Contracting Officer, the Contractor may institute a system of non-permanent temporary identification for one-time delivery and transit vehicles. Each Contractor vehicle, machine, piece of equipment, or towed trailers, shall show the Contractor's name such that it is clearly

visible on both front doors of the vehicle and both sides of a towed trailer. A valid license plate shall be displayed at all times. Contractor vehicles operated on Government property shall be maintained in a good state of repair, shall be insured, and shall be registered in accordance with Afghan Law.

1.24.3 SECURITY PLAN

The Contractor shall submit to the Contracting Officer a security plan as required in Contract Section 01040.

1.25 RADIO TRANSMITTER RESTRICTIONS

To preclude accidental actuation of sensitive electronic equipment, the Contractor shall not use radio-transmitting equipment without prior approval of the Contracting Officer.

1.26 PUBLIC RELEASE OF INFORMATION

1.26.1 PROHIBITION

There shall be no public release of information or photographs concerning any aspect of the materials or services relating to this bid, contract, purchase order, or other documents resulting there from without the prior written approval of the Contracting Officer.

1.26.2 SUBCONTRACT AND PURCHASE ORDERS

The Contractor agrees to insert the substance of this clause in all purchase orders and subcontract agreements issued under this contract.

1.27 ATTACHMENTS

TAC FORM 61 - Accident Prevention Program Hazard Analysis

TAC FORM 356 - Operation and Maintenance Training Validation Certificate

2. LOCAL CLAUSES

2.1 APPLICATION OF US CRIMINAL JURISDICTION

Reference DODI 5525.11. The contractor is directed to provide all of its personnel working under this contract, and to require all of its subcontractors to provide their personnel, with written notification that - with the exception of nationals of Afghanistan and those ordinarily resident in Afghanistan - contractor and subcontractor personnel, and the dependents of contractor and subcontractor personnel who are residing with such personnel, may be subject to US criminal jurisdiction as provided for in the Military Extraterritorial Jurisdiction Act, 18 USC 3261-3267; see Section 3267(1)(A)(iii)(I) and (2)(A)(iii). A copy of the notice ***shall be furnished to the contracting officer upon award of the contract***, along with a certification by an authorized company representative attesting to the provision of the notification to contractor personnel.

2.2 ATTACKS FROM HOSTILE ENTITIES

This contract is firm fixed-price. Costs incurred in the performance of project execution that arise from the attacks of hostile entities, such as costs arising from damage to or destruction of contractor equipment and facilities, and damage to or destruction of the project prior to Government acceptance, are the sole

responsibility of the contractor. The Government makes no guarantee to provide the contractor with security, and bears no obligation to reimburse the contractor for costs arising from the attacks of hostile entities. When appropriate, the Contracting Officer may provide the contractor with an equitable adjustment with respect to time – but not cost – in accordance with clause 52.249-10; see 52.249-10(b)(1)(i) and (2).

2.3 INSTALLATION ACCESS AND BADGING

This contract is firm fixed-price. It is the responsibility of the contractor to be knowledgeable of and to abide by any and all applicable installation access procedures and requirements, to include any and all badging procedures and requirements, that may be necessary for contractor access to the project site. Such procedures and requirements may change over the course of contract performance; it is the responsibility of the contractor to plan accordingly in order to meet its existing obligations under this contract. The US Army Corps of Engineers, Afghanistan Engineer District, neither controls nor is responsible for any such installation access procedures, requirements or changes thereto.

2.4 CUSTOMS CLEARANCE

Reference clauses 52.229-6 and 52.225-13. This contract is firm fixed-price. It is the responsibility of the contractor to be knowledgeable of and to abide by any and all applicable customs clearance procedures and requirements that may be necessary for the transportation of supplies and equipment into Afghanistan. Such procedures and requirements may change over the course of contract performance; it is the responsibility of the contractor to plan accordingly in order to meet its existing obligations under this contract. The US Army Corps of Engineers, Afghanistan Engineer District, neither controls nor is responsible for any such customs clearance procedures, requirements or changes thereto.

2.5 TRAVEL WARNINGS

The contractor shall provide all personnel working under this contract, and shall require subcontractors to provide their personnel, with a written notification advising such personnel to be aware of US State Department Travel Warnings with respect to Afghanistan, available at http://travel.state.gov, in the event they wish to consider bringing their dependants into Afghanistan. A copy of the notice ***shall be furnished to the contracting officer upon award of the contract***, along with a certification by an authorized company representative attesting to the provision of the notification to contractor personnel. At no time, subject to the written approval of the contracting officer, may the contractor allow such dependants, or any other unauthorized individuals, to be present on the project site grounds, whether in transit or otherwise.

2.6 DRUG-FREE WORKFORCE

Documentation of the contractor's drug-free workforce program as required by clause 252.223-7004(b) ***shall be furnished to the contracting officer upon award of the contract***.

2.7 COMBATING TRAFFICKING IN PERSONS, COMMERCIAL SEX ACTS, FORCED LABOR

A copy of the employee notification statement as required by clause 252.222-7006(d) ***shall be furnished to the contracting officer upon award of the contract***, along with a certification by an authorized company representative attesting to the provision of the notification to contractor personnel.

-- END OF SECTION --

SECTION 01312

QUALITY CONTROL SYSTEM (QCS)

1. GENERAL

1.1 GENERAL

The Government will use the Resident Management System for Windows (RMS) to assist in its monitoring and administration of this contract. The Contractor shall use the Government-furnished Construction Contractor Module of RMS, referred to as QCS, to record, maintain, and submit various information throughout the contract period. The Contractor module, user manuals, updates, and training information can be downloaded from the RMS web site: the Contractor can obtain the current address from the Government. This joint Government-Contractor use of RMS and QCS will facilitate electronic exchange of information and overall management of the contract. QCS provides the means for the Contractor to input, track, and electronically share information with the Government in the following areas:

Administration	Submittal Monitoring
Finances	Scheduling
Quality Control	Import/Export of Data

1.1.1 CORRESPONDENCE AND ELECTRONIC COMMUNICATIONS

For ease and speed of communications, both Government and Contractor will, to the maximum extent feasible, exchange correspondence and other documents in electronic format. Correspondence, pay requests and other documents comprising the official contract record shall also be provided in paper format, with signatures and dates where necessary. Paper documents will govern, in the event of discrepancy with the electronic version.

1.1.2 OTHER FACTORS

Particular attention is directed to specifications “SUBMITTAL PROCEDURES”, “CONTRACTOR QUALITY CONTROL”, "PROJECT SCHEDULE", and Contract Clause, "Payments", which have a direct relationship to the reporting to be accomplished through QCS. Also, there is no separate payment for establishing and maintaining the QCS database; all costs associated therewith shall be included in the contract pricing for the work.

1.2 QCS SOFTWARE

QCS is a Windows-based program that can be run on a stand-alone personal computer or on a network. Prior to the Pre-Construction Conference, the Contractor shall be responsible to download, install and use the latest version of the QCS software from the Government's RMS Internet Website. Any program updates of QCS will be made available to the Contractor via the Government RMS Website as they become available. It shall be the responsibility of the contractor to maintain the QCS software and install updates as they become available.

1.3 SYSTEM REQUIREMENTS

The following listed hardware and software is the minimum system configuration that the Contractor shall have to run QCS. No separate payment shall be made for updating or maintaining the necessary hardware configurations necessary to run QCS:

Hardware

IBM-compatible PC with 1000 MHz Pentium or higher processor

256+ MB RAM for workstation / 512+ MB RAM for server

1 GB hard drive disk space for sole use by the QCS system

Digital Video Disk (DVD)-Compact Disk (CD) Reader-Writer (RW/ROM)

Monitor with a resolution of AT LEAST 1024x768, 16bit colors

Mouse or other pointing device

Windows compatible printer. (Laser printer must have 4 MB+ of RAM)

Connection to the Internet, minimum 56k BPS

Software

MS Windows 2000 or higher

QAS-Word Processing software: MS Word 2000 or newer

Internet browser supporting HTML 4.0 or higher

Electronic mail (E-mail) MAPI compatible

Virus protection software regularly upgraded with all issued manufacturer's updates

1.4 RELATED INFORMATION

1.4.1 QCS USER GUIDE

After contract award, the Contractor shall download instructions for the installation and use of QCS from the Government RMS Internet Website; the Contractor can obtain the current address from the Government. In case of justifiable difficulties, the Government will provide the Contractor with a CD-ROM containing these instructions.

1.4.2 CONTRACTOR QUALITY CONTROL (CQC) TRAINING

The use of QCS will be discussed with the Contractor's QC System Manager during the mandatory CQC Training class. The government will provide QCS training if requested by the contractor.

1.5 CONTRACT DATABASE

Prior to the pre-construction conference, the Government shall provide the Contractor with basic contract award data to use for QCS. The Government will provide data updates to the Contractor as needed, generally by files attached to E-mail or via CD-ROM. These updates will generally consist of submittal reviews, correspondence status, QA comments, and other administrative and QA data.

1.6 DATABASE MAINTENANCE

The Contractor shall establish, maintain, and update data for the contract in the QCS database throughout the duration of the contract. Data updates to the Government shall be submitted via either E-

mail or electronic media with printed/file attachments, e.g., daily reports, schedule updates, payment requests. If permitted by the Contracting Officer. The QCS database typically shall include current data on the following items:

1.6.1 ADMINISTRATION

1.6.1.1 CONTRACTOR INFORMATION

The database shall contain the Contractor's name, address, telephone numbers, management staff, and other required items. Within 14 calendar days of receipt of QCS software from the Government, the Contractor shall deliver Contractor administrative data in electronic format via E-mail.

1.6.1.2 SUBCONTRACTOR INFORMATION

The database shall contain the name, trade, address, phone numbers, and other required information for all subcontractors. A subcontractor must be listed separately for each trade to be performed. Each subcontractor/trade shall be assigned a unique Responsibility Code, provided in QCS. Within 14 calendar days of receipt of QCS software from the Government, the Contractor shall deliver subcontractor administrative data in electronic format via E-mail.

1.6.1.3 CORRESPONDENCE

All Contractor correspondence to the Government shall be identified with a serial number. Correspondence initiated by the Contractor's site office shall be prefixed with "S". Letters initiated by the Contractor's home (main) office shall be prefixed with "H". Letters shall be numbered starting from 0001. (e.g., H-0001 or S-0001). The Government's letters to the Contractor will be prefixed with "C".

1.6.1.4 EQUIPMENT

The Contractor's QCS database shall contain a current list of equipment planned for use or being used on the jobsite, including the most recent and planned equipment inspection dates.

1.6.1.5 MANAGEMENT REPORTING

QCS includes a number of reports that Contractor management can use to track the status of the project. The value of these reports is reflective of the quality of the data input, and is maintained in the various sections of QCS. Among these reports are: Progress Payment Request worksheet, QA/QC comments, Submittal Register Status, Three-Phase Inspection checklists.

1.6.2 FINANCES

1.6.2.1 PAY ACTIVITY DATA

The QCS database shall include a list of pay activities that the Contractor shall develop in conjunction with the construction schedule. The sum of all pay activities shall be equal to the total contract amount, including modifications. Pay activities shall be grouped by Contract Line Item Number (CLIN), and the sum of the activities shall equal the amount of each CLIN. The total of all CLINs equals the Contract Amount.

1.6.2.2 PAYMENT REQUESTS

All progress payment requests shall be prepared using QCS. The Contractor shall complete the payment request worksheet and include it with the payment request. The work completed under the contract,

measured as percent or as specific quantities, shall be updated at least monthly. After the update, the Contractor shall generate a payment request report using QCS. A signed paper copy of the approved payment request is also required, which shall govern in the event of discrepancy with the electronic version.

1.6.3 QUALITY CONTROL (QC)

QCS provides a means to track implementation of the 3-phase QC Control System, prepare daily reports, identify and track deficiencies, document progress of work, and support other contractor QC requirements. The Contractor shall maintain this data on a daily basis. Entered data will automatically output to the QCS generated daily report.

1.6.3.1 DAILY CONTRACTOR QUALITY CONTROL (CQC) REPORTS.

QCS includes the means to produce the Daily CQC Report. The Daily CQC Report generated by QCS shall be the Contractor's official report. Data from any supplemental reports by the Contractor shall be summarized and consolidated onto the QCS-generated Daily CQC Report. Daily CQC Reports shall be submitted as required by specification 01451 “CONTRACTOR QUALITY CONTROL”.

1.6.3.2 DEFICIENCY TRACKING.

The Contractor shall use QCS to track deficiencies. Deficiencies identified by the Contractor will be numerically tracked using QC punch list items. The Contractor shall maintain a current log of its QC punch list items in the QCS database. The Government will log the deficiencies it has identified using its QA punch list items. The Government's QA punch list items will be included in its export file to the Contractor. The Contractor shall regularly update the correction status of both QC and QA punch list items.

1.6.3.3 THREE-PHASE CONTROL MEETINGS

The Contractor shall maintain scheduled and actual dates and times of preparatory and initial control meetings in QCS.

1.6.3.4 ACCIDENT/SAFETY TRACKING.

The Government will issue safety comments, directions, or guidance whenever safety deficiencies are observed. The Government's safety comments will be included in its export file to the Contractor. The Contractor shall regularly update the correction status of the safety comments. In addition, the Contractor shall utilize QCS to advise the Government of any accidents occurring on the jobsite. This brief supplemental entry is not to be considered as a substitute for completion of mandatory reports.

1.6.3.5 FEATURES OF WORK

The Contractor shall include a complete list of the features of work in the QCS database. A feature of work may be associated with multiple pay activities. However, each pay activity (see subparagraph "Pay Activity Data" of paragraph "Finances") will only be linked to a single feature of work.

1.6.3.6 QC REQUIREMENTS

The Contractor shall develop and maintain a complete list of QC testing, transferred and installed property, and user training requirements in QCS. The Contractor shall update all data on these QC requirements as work progresses, and shall promptly provide this information to the Government via QCS.

1.6.4 SUBMITTAL MANAGEMENT

The Contractor shall maintain a complete list of all submittals, including completion of all data columns. Dates on which submittals are received and returned by the Government will be included in its export file to the Contractor. The Contractor shall use QCS to track and transmit all submittals. ENG Form 4025, submittal transmittal form, and the submittal register update, ENG Form 4288, shall be produced using QCS. RMS will be used to update, store and exchange submittal registers and transmittals, but will not be used for storage of actual submittals.

1.6.5 SCHEDULE

The Contractor shall develop a construction schedule consisting of pay activities, in accordance with Specification Section Project Schedule. This schedule shall be input and maintained in the QCS database either manually or by using the Standard Data Exchange Format (SDEF). The updated schedule data shall be included with each pay request submitted by the Contractor.

1.6.6 REQUESTS FOR INFORMATION (RFI)

The Contractor shall use the two-way RFI system contained in QCS for tracking all RFI's generated during the contract. Hard copies of all RFI's shall be provided to the government, and will govern in the event of a discrepancy between electronic and printed mediums.

1.6.7 IMPORT/EXPORT OF DATA

QCS includes the ability to export Contractor data to the Government and to import submittal register and other Government-provided data, and schedule data using SDEF.

1.7 IMPLEMENTATION

Contractor use of QCS as described in the preceding paragraphs is mandatory. The Contractor shall ensure that sufficient resources are available to maintain its QCS database, and to provide the Government with regular database updates. QCS shall be an integral part of the Contractor's management of quality control.

1.8 DATA SUBMISSION VIA COMPUTER DISKETTE OR CD-ROM

The Government-preferred method for Contractor's submission of updates, payment requests, correspondence and other data is by E-mail with file attachment(s). For locations where this is not feasible, the Contracting Officer may permit use of computer diskettes or CD-ROM for data transfer. Data on the disks or CDs shall be exported using the QCS built-in export function.

1.9 MONTHLY COORDINATION MEETING

The Contractor shall update the QCS database each workday. At least monthly, the Contractor shall generate and submit an export file to the Government with schedule update and progress payment request. As required in Contract Clause "Payments", at least one week prior to submittal, the Contractor shall meet with the Government representative to review the planned progress payment data submission for errors and omissions. The Contractor shall make all required corrections prior to Government acceptance of the export file and progress payment request. Payment requests accompanied by incomplete or incorrect data submittals will be returned. The Government will not process progress payments until an acceptable QCS export file is received.

1.10 NOTIFICATION OF NONCOMPLIANCE

The Contracting Officer will notify the Contractor of any detected noncompliance with the requirements of this specification. The Contractor shall take immediate corrective action after receipt of such notice. Such notice, when delivered to the Contractor at the work site, shall be deemed sufficient for the purpose of notification.

-- END OF SECTION --

SECTION 01321 PROJECT SCHEDULE

PART 1 GENERAL

1.1 REFERENCES

The publications listed below form a part of the specification to the extent referenced. The publications are referenced in the text by basic designation only.
U.S. ARMY CORPS OF ENGINEERS (USACE) ER 1-1-11 (1995) Progress, Schedules, and Network Analysis Systems

1.2 QUALIFICATIONS

The Contractor shall designate an authorized representative who shall be responsible for the preparation of all required project schedule reports.

PART 2 PRODUCTS (Not Applicable)

PART 3 EXECUTION

3.1 GENERAL REQUIREMENTS

Pursuant to the Contract Clause, SCHEDULE FOR CONSTRUCTION CONTRACTS, a Project Schedule as described below shall be prepared. The scheduling of Construction design and construction shall be the responsibility of the Contractor. Contractor management personnel shall actively participate in its development. Designers, Subcontractors and suppliers working on the project shall also contribute in developing and maintaining an accurate Project Schedule. The approved Project Schedule shall be used to measure the progress of the work, to aid in evaluating time extensions, and to provide the basis of all progress payments.

3.2 BASIS FOR PAYMENT

The schedule shall be the basis for measuring Contractor progress. Lack of an approved schedule or scheduling personnel will result in an inability of the Contracting Officer to evaluate Contractor's progress for the purposes of payment. Failure of the Contractor to provide all information, as specified below, shall result in the disapproval of the entire Project Schedule submission and the inability of the Contracting Officer to evaluate Contractor progress for payment purposes. In the case where Project Schedule revisions have been directed by the Contracting Officer and those revisions have not been included in the Project Schedule, the Contracting Officer may hold, retain up to the maximum allowed by

contract, each payment period, until revisions to the Project Schedule have been made.

3.3 PROJECT SCHEDULE

The computer software system utilized by the Contractor to produce the Project Schedule shall be capable of providing all requirements of this specification. Failure of the Contractor to meet the requirements of this specification shall result in the disapproval of the schedule. Manual methods used to produce any required information shall require approval by the Contracting Officer.

3.3.1 Use of the Critical Path Method

The Critical Path Method (CPM) of network calculation shall be used to generate the Project Schedule. The Contractor shall provide the Project Schedule in the Precedence Diagram Method (PDM).

3.3.2 Level of Detail Required

The Project Schedule shall include an appropriate level of detail. Failure to develop or update the Project Schedule or provide data to the Contracting Officer at the appropriate level of detail, as specified by the Contracting Officer, shall result in the disapproval of the schedule. The Contracting Officer will use, but is not limited to, the following conditions to determine the appropriate level of detail to be used in the Project Schedule:

3.3.2.1 Activity Durations

Contractor submissions shall follow the direction of the Contracting Officer regarding reasonable activity durations. Reasonable durations are those that allow the progress of activities to be accurately determined between payment periods (usually less than 2 percent of all non-procurement activities' Original Durations are greater than 20 days).

3.3.2.2 Design and Permit Activities

Design and permitting activities, including necessary conferences and follow up actions and design package submission dates, shall be integrated into the schedule.

3.3.2.3 Procurement Activities

Tasks related to the procurement of long lead materials or equipment shall be included as separate activities in the project schedule. Long lead materials and equipment are those materials that have a procurement cycle of over 90 days.

Examples of procurement process activities include, but are not limited to: submittals, approvals, procurement, fabrication, and delivery.

3.3.2.4 Critical Activities

The following activities, as applicable, shall be listed as separate line activities on the Contractor's project schedule:
a. Submission and approval of mechanical/electrical layout drawings.
b. Submission and approval of O & M manuals.
c. Submission and approval of as-built drawings.
d. Submission and approval of 1354 data and installed equipment lists.
e. Submission and approval of testing and air balance (TAB).
f. Submission of TAB specialist design review report.
g. Submission and approval of fire protection specialist.
h. Submission and approval of testing and balancing of HVAC plus commissioning plans and data.
i. Air and water balance dates.
j. HVAC commissioning dates.
k. Controls testing plan.
l. Controls testing.
m. Performance Verification testing.
n. Other systems testing, if required.
o. Pre-final inspection.
p. Correction of punch list from pre-final inspection.
q. Final inspection.

3.3.2.5 Government Activities

Government and other agency activities that could impact progress shall be shown. These activities include, but are not limited to: design reviews, environmental permit approvals by State regulators, inspections, utility tie in, and Government Furnished Equipment (GFE).

3.3.2.6 Responsibility- All activities shall be identified in the project schedule by the party responsible to perform the work. Responsibility includes, but is not limited to, the subcontracting firm, contractor work force, or government agency performing a given task. Activities shall not belong to more than one responsible party. The responsible party for each activity shall be identified by the Responsibility Code.

3.3.2.7 Work Areas

All activities shall be identified in the project schedule by the work area in which the activity occurs. Activities shall not be allowed to cover more than one work area. The work area of each activity shall be identified by the Work Area Code.

3.3.2.8 Modification or Claim Number

Any activity that is added or changed by contract modification or used to justify claimed time shall be identified by a mod or claim code that changed the activity. Activities shall not belong to more than one modification or claim item. The modification or claim number of each activity shall be identified by the Mod or Claim Number. Whenever possible, changes shall be added to the schedule by adding new activities. Existing activities shall not normally be changed to reflect modifications.

3.3.2.9 Work Item

All activities shall be identified in the project schedule by the Work Item to which the activity belongs. An activity shall not contain work in more than one work item. The work item for each appropriate activity shall be identified by the Work Item Code.

3.3.2.10 Phase of Work

All activities shall be identified in the project schedule by the phases of work in which the activity occurs. Activities shall not contain work in more than one phase of work. The project phase of each activity shall be by the unique Phase of Work Code.

3.3.2.11 Category of Work

All Activities shall be identified in the project schedule according to the category of work which best describes the activity. Category of work refers, but is not limited, to the procurement chain of activities including such items as designs, design package submissions design reviews, review conferences, permits, submittals, approvals, procurement, fabrication, delivery, installation, start-up, and testing. The category of work for each activity shall be identified by the Category of Work Code.

3.3.2.12 Feature of Work

All activities shall be identified in the project schedule according to the feature of work to which the activity belongs. Feature of work refers, but is not limited to, a work breakdown structure for the project. The feature of work for each activity shall be identified by the Feature of Work Code.

3.3.3 Scheduled Project Completion

The schedule interval shall extend from award of contract to the contract completion date.

3.3.3.1 Project Start Date

The schedule shall start no earlier than the date on which award of contract was acknowledged. The Contractor shall include as the first activity in the project schedule an activity called "Start Project". The "Start Project" activity shall have an "ES" constraint date equal to the date that the award of task order was acknowledged, and a zero day duration.

3.3.3.2 Constraint of Last Activity

Completion of the last activity in the schedule shall be constrained by the contract completion date. Calculation on project updates shall be such that if the early finish of the last activity falls after the contract completion date, then the float calculation shall reflect a negative float on the critical path. The Contractor shall include as the last activity in the project schedule an activity called "End Project". The "End Project" activity shall have an "LF" constraint date equal to the completion date for the project, and a zero day duration.

3.3.3.3 Early Project Completion

In the event the project schedule shows completion of the project prior to the contract completion date, the Contractor shall identify those activities that have been accelerated and/or those activities that are scheduled in parallel to support the Contractor's "early" completion. Contractor shall specifically address each of the activities noted in the narrative report at every project schedule update period to assist the Contracting Officer in evaluating the Contractor's ability to actually complete prior to the contract period.

3.3.4 Interim Completion Dates

Contractually specified interim completion dates shall also be constrained to show negative float if the early finish date of the last activity in that phase falls after the interim completion date.

3.3.4.1 Start Phase

The Contractor shall include as the first activity for a project phase an activity called "Start Phase X" where "X" refers to the phase of work. The "Start Phase X" activity shall have an "ES" constraint date equal to the date on which the award of task order was acknowledged, and a zero day duration.

3.3.4.2 End Phase

The Contractor shall include as the last activity in a project phase an activity called "End Phase X" where "X" refers to the phase of work. The "End Phase X"

activity shall have an "LF" constraint date equal to the completion date for the project, and a zero day duration.

3.3.4.3 Phase X

The Contractor shall include a hammock type activity for each project phase called "Phase X" where "X" refers to the phase of work. The "Phase X" activity shall be logically tied to the earliest and latest activities in the phase.

3.3.5 Default Progress Data Disallowed

Actual Start and Finish dates shall not be automatically updated by default mechanisms that may be included in CPM scheduling software systems. Actual Start and Finish dates on the CPM schedule shall match those dates provided from Contractor Quality Control Reports. Failure of the Contractor to document the Actual Start and Finish dates on the Daily Quality Control report for every in-progress or completed activity, and failure to ensure that the data contained on the Daily Quality Control reports is the sole basis for schedule updating shall result in the disapproval of the Contractor's schedule and the inability of the Contracting Officer to evaluate Contractor progress for payment purposes. Updating of the percent complete and the remaining duration of any activity shall be independent functions. Program features which calculate one of these parameters from the other shall be disabled.

3.3.6 Out-of-Sequence Progress

Activities that have posted progress without all preceding logic being satisfied (Out-of-Sequence Progress) will be allowed only on a case-by-case approval of the Contracting Officer. The Contractor shall propose logic corrections to eliminate all out of sequence progress or justify not changing the sequencing for approval prior to submitting an updated project schedule.

3.3.7 Negative Lags

Lag durations contained in the project schedule shall not have a negative value.

3.4 PROJECT SCHEDULE SUBMISSIONS

The Contractor shall provide the submissions as described below. The data disk, reports, and network diagrams required for each submission are contained in paragraph SUBMISSION REQUIREMENTS.

3.4.1 Initial Project Schedule Submission

The Initial Project Schedule shall be submitted for approval within 30 calendar days after award of contract. The schedule shall provide a reasonable sequence

of activities which represent work through the entire project and shall be at a reasonable level of detail. The baseline schedule shall be reviewed and deemed acceptable prior to the contractor entering (manually or electronically via SDEF file) in QCS.

3.4.2 Periodic Schedule Updates

Based on the result of progress meetings, specified in "Periodic Progress Meetings," the Contractor shall submit periodic schedule updates. These submissions shall enable the Contracting Officer to assess Contractor's progress. If the Contractor fails or refuses to furnish the information and project schedule data, which in the judgment of the Contracting Officer or authorized representative is necessary for verifying the Contractor's progress, the Contractor shall be deemed not to have provided an estimate upon which progress payment may be made.

3.4.3 Standard Activity Coding Dictionary

The Contractor shall use the activity coding structure defined in the Standard Data Exchange Format (SDEF) in ER 1-1-11, Appendix A. This exact structure is mandatory, even if some fields are not used.

3.5 SUBMISSION REQUIREMENTS

The following items shall be submitted by the Contractor for the preliminary submission, initial submission, and every periodic project schedule update throughout the life of the project:

3.5.1 Data Disks

Two (2) Data Compact Disks containing the project schedule shall be provided. Data on the disks shall adhere to the SDEF format specified in ER 1-1-11, Appendix A.

3.5.1.1 File Medium

Required data shall be submitted on Compact Disk, formatted to hold 700 MB of data, under the MS-DOS Version 5. or 6.x, unless otherwise approved by the Contracting Officer.

3.5.1.2 Disk Label

A permanent exterior label shall be affixed to each disk submitted. The label shall indicate the type of schedule (Preliminary, Initial, Update, or Change), full contract number, project name, project location, data date, name and telephone

number of person responsible for the schedule, and the MSDOS version used to format the disk.

3.5.1.3 File Name

Each file submitted shall have a name related to either the schedule data date, project name, or contract number. The Contractor shall develop a naming convention that will ensure that the names of the files submitted are unique. The Contractor shall submit the file naming convention to the Contracting Officer for approval.

3.5.2 Narrative Report

A Narrative Report shall be provided with the preliminary, initial, and each update of the project schedule. This report shall be provided as the basis of the Contractor's progress payment request. The Narrative Report shall include: a description of activities along the 2 most critical paths, a description of current and anticipated problem areas or delaying factors and their impact, and an explanation of corrective actions taken or required to be taken. The narrative report is expected to relay to the Government, the Contractor's thorough analysis of the schedule output and its plans to compensate for any problems, either current or potential, which are revealed through that analysis.

3.5.3 Approved Changes Verification

Only project schedule changes that have been previously approved by the Contracting Officer shall be included in the schedule submission. The Narrative Report shall specifically reference, on an activity by activity basis, all changes made since the previous period and relate each change to documented, approved schedule changes.

3.5.4 Schedule Reports

The format for each activity for the schedule reports listed below shall contain: Activity Numbers, Activity Description, Original Duration, Remaining Duration, Early Start Date, Early Finish Date, Late Start Date, Late Finish Date, Total Float. Actual Start and Actual Finish Dates shall be printed for those activities in progress or completed.

3.5.4.1 Activity Report

A list of all activities sorted according to activity number.

3.5.4.2 Logic Report

A list of Preceding and Succeeding activities for every activity in ascending order by activity number. Preceding and succeeding activities shall include all information listed above in paragraph Schedule Reports. A blank line shall be left between each activity grouping.

3.5.4.3 Total Float Report

A list of all incomplete activities sorted in ascending order of total float. Activities which have the same amount of total float shall be listed in ascending order of Early Start Dates. Completed activities shall not be shown on this report.

3.5.4.4 Earnings Report

A compilation of the Contractor's Total Earnings on the project from award of contract until the most recent Monthly Progress Meeting. This report shall reflect the Earnings of specific activities based on the agreements made in the field and approved between the Contractor and Contracting Officer at the most recent Monthly Progress Meeting. Provided that the Contractor has provided a complete schedule update, this report shall serve as the basis of determining Contractor Payment. Activities shall be grouped by work item and sorted by activity numbers. This report shall: sum all activities in a work item and provide a work item percent; and complete and sum all work items to
provide a total project percent complete. The printed report shall contain, for each activity: the Activity Number, Activity Description, Original Budgeted Amount, Total Quantity, Quantity to Date, Percent Complete (based on cost), and Earnings to Date.

3.5.5 Network Diagram

The network diagram shall be required on the initial schedule submission and on monthly schedule update submissions. The network diagram shall depict and display the order and interdependence of activities and the sequence in which the work is to be accomplished. The Contracting Officer will use, but is not limited to, the following conditions to review compliance with this paragraph:

3.5.5.1 Continuous Flow

Diagrams shall show a continuous flow from left to right with no arrows from right to left. The activity number, description, duration, and estimated earned value shall be shown on the diagram.

3.5.5.2 Project Milestone Dates

Dates shall be shown on the diagram for start of project, any contract required interim completion dates, and contract completion dates.

3.5.5.3 Critical Path

The critical path shall be clearly shown.

3.5.5.4 Banding

Activities shall be grouped to assist in the understanding of the activity sequence. Typically, this flow will group activities by category of work, work area and/or responsibility.

3.5.5.5 S-Curves

Earnings curves showing projected early and late earnings and earnings to date.

3.6 PERIODIC PROGRESS MEETINGS

Progress meetings to discuss payment shall include a monthly onsite meeting or other regular intervals mutually agreed to at the preconstruction conference. During this meeting the Contractor shall describe, on an activity by activity basis, all proposed revisions and adjustments to the project schedule required to reflect the current status of the project. The Contracting Officer will approve activity progress, proposed revisions, and adjustments as appropriate.

3.6.1 Meeting Attendance

The Contractor's Project Manager and Scheduler shall attend the regular progress meeting.

3.6.2 Update Submission Following Progress Meeting

A complete update of the project schedule containing all approved progress, revisions, and adjustments, based on the regular progress meeting, shall be submitted not later than 4 working days after the monthly progress meeting.

3.6.3 Progress Meeting Contents

Update information, including Actual Start Dates, Actual Finish Dates, Remaining Durations, and Cost-to-Date shall be subject to the approval of the Contracting Officer. As a minimum, the Contractor shall address the following items on an activity by activity basis during each progress meeting.

3.6.3.1 Start and Finish Dates

The Actual Start and Actual Finish dates for each activity currently in progress or completed.

3.6.3.2 Time Completion

The estimated Remaining Duration for each activity in-progress. Time-based progress calculations shall be based on Remaining Duration for each activity.

3.6.3.3 Cost Completion

The earnings for each activity started. Payment will be based on earnings for each in-progress or completed activity. Payment for individual activities will not be made for work that contains quality defects. A portion of the overall project amount may be retained based on delays of activities.

3.6.3.4 Logic Changes

All logic changes pertaining to change orders, change orders to be incorporated into the schedule, contractor proposed changes in work sequence, corrections to schedule logic for out-of-sequence progress, lag durations, and other changes that have been made pursuant to contract provisions shall be specifically identified and discussed.

3.6.3.5 Other Changes

Other changes required due to delays in completion of any activity or group of activities include: 1) delays beyond the Contractor's control, such as strikes and unusual weather. 2) delays encountered due to submittals, Government Activities, deliveries or work stoppages which make re-planning the work necessary. 3) Changes required to correct a schedule which does not represent the actual or planned prosecution and progress of the work.

3.7 REQUESTS FOR TIME EXTENSIONS

In the event the Contractor requests an extension of the contract completion date, or any interim milestone date, the Contractor shall furnish the following for a determination as to whether or not the Contractor is entitled to an extension of time under the provisions of the contract: justification, project schedule data, and supporting evidence as the Contracting Officer may deem necessary. Submission of proof of delay, based on revised activity logic, duration, and costs (updated to the specific date that the delay occurred) is obligatory to any approvals.

3.7.1 Justification of Delay

The project schedule shall clearly display that the Contractor has used, in full, all the float time available for the work involved with this request. The Contracting Officer's determination as to the number of allowable days of contract extension shall be based upon the project schedule updates in effect for the time period in

question, and other factual information. Actual delays that are found to be caused by the Contractor's own actions, which result in the extension of the schedule, will not be a cause for a time extension to the contract completion date.

3.7.2 Submission Requirements

The Contractor shall submit a justification for each request for a change in the contract completion date of under 2 weeks based upon the most recent schedule update at the time of the constructive direction issued for the change. Such a request shall be in accordance with the requirements of other appropriate Contract Clauses and shall include, as a minimum:

a. A list of affected activities, with their associated project schedule activity number.
b. A brief explanation of the causes of the change.
c. An analysis of the overall impact of the changes proposed.
d. A sub-network of the affected area.

Activities impacted in each justification for change shall be identified by a unique activity code contained in the required data file.

3.7.3 Additional Submission Requirements

For any requested time extension of over 2 weeks, the Contracting Officer may request an interim update with revised activities for a specific change request. The Contractor shall provide this disk within 4 days of the Contracting Officer's request.

3.8 DIRECTED CHANGES

If changes are issued prior to settlement of price and/or time, the Contractor shall submit proposed schedule revisions to the Contracting Officer within 2 weeks of this task order being issued. The proposed revisions to the schedule will be approved by the Contracting Officer prior to inclusion of those changes within the project schedule. If the Contractor fails to submit the proposed revisions, the Contracting Officer may furnish the Contractor with suggested revisions to the project schedule. The Contractor shall include these revisions in the project schedule until revisions are submitted, and final changes and impacts have been negotiated. If the Contractor has any objections to the revisions furnished by the Contracting Officer, the Contractor shall advise the Contracting Officer within 2 weeks of receipt of the revisions. Regardless of the objections, the Contractor shall continue to update the schedule with the Contracting Officer's revisions until a mutual agreement in the revisions is reached. If the Contractor fails to submit alternative revisions within 2 weeks of receipt of the Contracting Officer's proposed revisions, the Contractor will be deemed to have concurred with the

Contracting Officer's proposed revisions. The proposed revisions will then be the basis for an equitable adjustment for performance of the work.

3.9 OWNERSHIP OF FLOAT

Float available in the schedule, at any time, shall not be considered for the exclusive use of either the Government or the Contractor.

-- End of Section --

SECTION 01335

SUBMITTAL PROCEDURES FOR DESIGN-BUILD PROJECTS

1. GENERAL

1.1 REFERENCE

The publication listed below forms a part of this specification to the extent referenced. The publication is referenced to in the text by basic designation only.

NATIONAL INSTITUTE OF BUILDING SCIENCES (NIBS)

Unified Master Reference List (UMRL)

National Institute of Building Sciences
1090 Vermont Avenue, NW, Suite 700
Washington, DC 20005-4905
Email: nibs@nibs.org
FAX: (202) 289-1092
Tele: (202) 289-7800

1.2 SUBMITTAL CLASSIFICATION

Submittals are classified as follows.

1.2.1 DESIGN SUBMITTALS

Contractor furnished design submittals are the various design documents which primarily consist of field investigations, calculations, design analysis, drawings and specifications.

In addition, for every Design Submittal, the Contractor shall submit all non-administrative modifications issued for the Contract as part of the Design Submittal package to enable AES to validate that these modifications have been incorporated into this design submittal.

The Contractor shall clearly label and date all Design Submittals to reflect the current design stage and date of submission to the Government to avoid confusion between current and previous submittals. The Design-Build Contractor shall not begin construction work until the Government has reviewed the Design-Build Contractor's concept, intermediate and final designs and has cleared them for construction. Clearance for construction shall not be construed as meaning Government approval. Unless otherwise indicated, the risk for the design is the sole responsibility of the Design-Build Contractor.

As a minimum, design submittals shall be submitted at the following intervals:

Concept design - 35%

General design - 65%

Final design review - 95%

Cleared For Construction review - 100%

CONCEPT DESIGN (35%)

The review of this submittal is primarily to ensure that the Contractor has taken an inventory of the existing conditions at each proposed site, has established the most desirable functional relationships between the various project elements, has provided the technical solution as to how the functional and technical requirements will be met, and to show Contractor compliance (or justify noncompliance) with the design parameters and/or requirements.

It is crucial that the submittal is complete and includes all components noted below and any other pertinent information not listed which the Contractor requires to enable construction to begin as soon as possible. For work shown but incomplete and still under design, the Contractor should clearly indicate on the ENG Form 4025 what is being submitted for review and approval. As a minimum, for each Contract project location the submittal shall contain:

1. Complete design analysis, plans and specifications for any contract feature(s) that the Contractor would like Partial Clearance for Construction on once the 35% Design Submittal has been approved, including project components with long ordering, fabrication and delivery times. Other preliminary drawings, specifications and design analysis of work features that are intended for submittal/approval at the 65% Design Submittal, or later, stage shall be included such that a thorough and complete understanding of this work can be accomplished as part of the 35% review. Specifications for contract features proceeding after approval of this Design Submittal shall include those Construction Submittal items requiring Government Approval (GA).

2. Outline of all Construction Specification Sections to be used and those Specification items requiring Government Approval (GA).

3. Results of the site topographic survey (in accordance with Paragraph 3.9.6.4 through 3.9.6.6 of this Section) which shall include highlighting of significant features (wadis, adjacent properties and structures, roads, etc.) to provide a detailed, overall understanding of the project site and surrounding area; demolition plan for existing site features; complete grading and drainage plan with existing grades, proposed grades, and building finished floor elevations based on Contract technical requirements;

4. Any necessary adaptations of the Concept Plan and detailed design drawings furnished with this Contract that might be required due to actual site constraints, to include: water supply/storage location and distribution layout plan; wastewater collection or treatment location and tie-in to all required buildings; electrical generation and distribution plan; connection of existing roads with ECP location(s); and any other changes required due to adjacent property or existing topography. This would also include proposed changes to any furnished detailed drawings if site conditions or other requirements mandate revisions.

5. Preliminary details of cross sections of roads and sidewalks, showing all essential dimensions, materials, layers, and proposed fore and back slopes of adjacent drainage features.

6. All preliminary sketches of site storm drainage structures, including calculations in the design analysis for sizing and sloping of pipe runs and ditches. Provide cross sections of drainage structures such as ditches and culverts.

7. Geotechnical Report, indicating appropriate information for various site characteristics, soil parameters as determined by certified lab tests, allowable soil bearing capacities, correlation with foundation design parameters, and any changes in foundation design of structures furnished in the Contract; estimated settlement for building foundation loads; and all other project feature changes due to the Geotechnical Report conclusions.

8. Remaining features of work shown on 35% design complete Plans;

9. Structural: Provide calculations for the design of the primary member, secondary members, components and cladding, roof, foundation and the reinforced concrete slab. At a minimum, provide complete foundation drawings, plan views, and elevations. The foundation drawings shall show complete design of the reinforced concrete foundation. Provide General Notes sheet with abbreviations.

GENERAL DESIGN REVIEW (65%):

The review of this submittal is primarily to ensure that the contract documents and design analysis are proceeding in a timely manner and that the Contract requirements and design criteria are being correctly understood and adhered to. The submittal shall consist of the following:

1. Complete design analysis, plans and specifications for any contract feature(s) that the Contractor would like Partial Clearance for Construction on once the 65% Design Submittal has been approved, including list of those Construction Submittal items requiring Government Approval (GA).

2. For all other work, provide a Draft Construction Specifications marked up - all anticipated sections, edited to include only applicable requirements. Specifications shall comply with UFGS 2004 format.

3. After the 35% review, construction Drawings required to be complete for all work that a partial clearance for construction was issued.

4. Structural: The 35% review comments are to be reflected on the drawings. Provide complete cross sections of the facility, roof on down to the foundations. Cross sections are to show full and complete views allowing one to properly construct all structural aspects of the facility. Provide all necessary detail drawings necessary for one to accurately construct, fabricate and assemble all members and components. Provide drawings showing applicable tables and schedules.

For work shown but incomplete and still under design, the Contractor should clearly indicate on the ENG Form 4025 what is being submitted for review and approval.

FINAL DESIGN REVIEW (95%):

The review of this submittal is primarily to insure that the contract documents and design analysis are nearing completion and that the Contract requirements and design criteria are being correctly understood and adhered to. The submittal shall consist of the following:

1. Design Analysis complete with all prior comments incorporated.

2. Construction Specifications complete - all anticipated sections, edited to include only applicable requirements.

3. Construction Drawings complete with all 65% comments incorporated. The Contractor is expected to have completed all of his coordination checks and have the drawings in a design complete condition. The drawings shall be finalized at this time including the incorporation of any design review comments generated by all past design reviews. The drawings shall contain all the details necessary to assure a clear understanding of the work throughout construction.

4. Structural: Drawings shall be complete with all 65% review comments addressed. The Contractor shall have all drawings completed with some minor details to be completed.

“CLEARED FOR CONSTRUCTION” SUBMITTAL (100%):

The review of this submittal is to insure that the design is in accordance with all Contract requirements and any directions provided the Contractor during the design process. The only effort remaining between the Final Design Review Submittal and the "Cleared For Construction" Design Review Submittal is the incorporation of all Government review comments. The Contractor shall submit the following documents for this review:

1. Design Analysis, only if changes have occurred since 99% Design Submittal. The Design Analysis shall contain all explanatory material giving the design rationale for any design decisions which would not be obvious to an engineer reviewing the Final Drawings and Specifications.

2. Construction Specifications, complete.

3. Construction Drawings, complete.

Once the design documents have been "Cleared for Construction" by the Contracting Officer, the Contractor shall clearly identify each document by annotating it as "Cleared for Construction."

1.2.2 PARTIAL DESIGN SUBMITTALS

In the interest of expediting construction, the Contracting Officer may approve partial design submittals, procurement of materials and equipment, as well as issue the Notice To Proceed

(NTP) for construction of those elements of the design which have been cleared for construction and for which required submittals have been approved by the Government. In order for the partial design to be cleared for construction the submittal must clearly indicate what elements are at the 100% design level. Such partial notices to proceed shall be solely at the discretion of the Contracting Officer. The Contractor must obtain the approval of the Designer of Record (DOR) and the Government's concurrence for any Contractor proposed revision to the professionally stamped and sealed design reviewed and Cleared for Construction by the Government, before proceeding with the revision. The Government reserves the right to non-concur with any revision to the design, which may impact furniture, furnishings, equipment selections or operations decisions that were made, based on the reviewed and cleared for construction design. Any revision to the design, which deviates from the contract requirements (i.e., the RFP and the accepted proposal), will require a modification, pursuant to the Changes clause, in addition to Government concurrence. The Government reserves the right to disapprove such a revision. Unless the Government initiates a change to the contract requirements, or the Government determines that the Government furnished design criteria are incorrect and must be revised, any Contractor initiated proposed change to the contract requirements, which results in additional cost, shall strictly be at the Contractor's expense. The Contractor shall track all approved revisions to the reviewed and cleared for construction design and shall incorporate them into the As-Built design documentation, in accordance with Section 01780A, CLOSEOUT SUBMITTALS, Paragraphs 1.1 and 1.2, which lists all requirements associated with submission of editable CADD format As-Builts required as part of this contract. The Designer of Record shall document its professional concurrence on the As-Builts for any revisions by affixing its stamp and seal on the drawings and specifications.

1.2.3 USE OF DRCHECKS$_{SM}$ FOR DESIGN SUBMITTAL COMMENT AND RESPONSE

DrChecks$_{SM}$ WEB LINK

All AED Design Submittal review comments will be documented using the standard design review tool for the U.S. Army Corps of Engineers, a web-based application called "DrChecks$_{SM}$". The web link to DrChecks$_{SM}$ is:

https://www.projnet.org/projnet/binKornHome/index.cfm

DrChecks$_{SM}$ VENDOR IDENTIFICATION AND TUTORIAL

Upon notification of award, the contractor shall immediately coordinate with the Chief, Engineering Branch, AED to acquire a vendor identification and a brief tutorial on the use of DrChecks$_{SM}$. The contractor is responsible for providing their own DrChecks$_{SM}$ Administrator within their own design staff personnel to access and accomplish actions within DrChecks$_{SM}$.

NOTIFICATION OF DrChecks$_{SM}$ FILE ACCESS

The Afghanistan Engineer District will complete a review at every Design Submittal stage for conformance with the technical requirements of the Contract and document all comments in DrChecks$_{SM}$. At completion of the review, a notification will be issued to the Contractor by the

Contracting Officer's representative that the particular DrChecks$_{SM}$ file will be opened to the Contractor. Until this time, the Contractor is not able to view any AED comments for that particular Design Submittal.

FURTHER CONTRACTOR INFORMATION AFTER DrChecks$_{SM}$ REVIEWS

See Paragraph 3.7.4, Government Review, for further procedures and requirements associated with Design Submittal reviews.

1.2.4 CONSTRUCTION SUBMITTALS

Contractor Furnished Government Approved Construction Submittals (GA)

Government approved construction submittals are primarily related to plans (Security, Contractor Quality Control, Accident Prevention, Resident Management System, Area Use, etc.), schedules (Project Schedule/Network Analysis), and certificates of compliance, reports and records/statements. They may also include proposed variations to approved design documents in accordance with the paragraph entitled "VARIATIONS".

In addition, GA construction submittals are required for the following:

a. MECHANICAL FEATURES

EQUIPMENT SUBMITTALS: Manufacturer's standard catalog data, installation, Operation and Maintenance (O&M) manuals and construction details for, water tanks, control valves, pipe insulation, water pumps, air handling units, condensers, variable air volume (VAV) boxes.

TESTING RESULTS: For water tanks, water pumps (including instrumentation), water piping, and oxygen systems, submit six (6) copies of each test containing the following information in bound letter-size booklets:

1) The date the tests were performed. 2) A list of equipment used, with calibration certifications. 3) A copy of measurements taken. 4) The parameters to be verified. 5) The condition specified for the parameter. 6) The inspection results, signed, dated, and certified by the installer. The certification shall state that required procedures were accomplished, that the procedures were conducted in compliance the plans and specifications. 7) A description of adjustments performed.

Individual reports shall be provided for storage tank tests, piping tests, system performance tests, high level alarm test, and the system leak tests. Drawings shall be folded blue lines, with the title block visible.

b. ELECTRICAL FEATURES

PRODUCT DATA and SHOP DRAWINGS: generators (and its auxiliaries), load bank, transformers, substations, panels/switchboards/motor control centers, lightning protection, receptacles, circuit breakers.

DESIGN DATA: lightning protection and grounding.

TEST DATA: Lightning protection and grounding.

c. ARCHITECTURAL FEATURES

PRODUCT DATA/CATALOGUE CUTS/SHOP DRAWINGS/SCHEDULES: Specialty doors and frames (fire rated, sound rated, bullet resistant, security, overhead rolling); door hardware; windows; metal roofing (including fasteners, flashing, and accessories); building insulation; fire-rated and water-resistant gypsum board; and other specialty products (bullet resistant glazing/panels).

COLOR BOARD: Architectural finishes

PRODUCT DATA/CATALOGUE CUTS/INSTALLATION INSTRUCTIONS: Exterior Insulation and Finish System (EIFS)

SHOP DRAWINGS: Casework/Cabinetry

For Information Only Construction Submittals (FIO)

All submittals not requiring Designer of Record or Government approval will be for information only. These construction submittals shall be checked, stamped, signed and dated by the Contractor's Quality Control Engineer, certifying that such submittal complies with the contract requirements. All Contractor submittals shall be subject to review by the Government at any time during the course of the contract. Any Contractor submittal found to contain errors or omissions shall be resubmitted as one requiring "approval". No adjustment for time or money will be allowed for corrections required as a result of noncompliance with plans or specifications. Normally submittals For Information Only will not be returned. Approval of the Contracting Officer is not required on FIO submittals. These submittals will be used for information purposes. The Government reserves the right to require the Contractor to resubmit any item found not to comply with the contract. This does not relieve the Contractor from the obligation to furnish material conforming to the plans and specifications and will not prevent the Contracting Officer from requiring removal and replacement if nonconforming material is incorporated in the work.

Variations

After design submittals have been reviewed and cleared for construction by the Contracting Officer, no submittal for the purpose of substituting materials, equipment, systems, and patented processes will be considered by the Government unless submitted in accordance with the paragraph entitled VARIATIONS.

Additional Shop Drawings and Submittals

In accordance with the paragraph entitled DESIGN DISCREPANCIES, the Government may request the Design-Build Contractor to provide additional shop drawing and submittal type data subsequent to completion of the design.

Incomplete Design

The Design-Build Contractor shall not use construction submittals as a means to supplant and/or supplement an incomplete design effort.

1.3 SUBMITTAL CERTIFICATION

The CQC organization shall be responsible for certifying that all submittals and deliverables have been reviewed in detail for completeness, are correct, and are in strict conformance with the contract drawings, specifications, and reference documents.

1.3.1 EFFECTIVE QUALITY CONTROL SYSTEM

The Contractor is responsible for quality control and shall establish and maintain an effective quality control system in compliance with Contract Clause 52.236-21 SPECIFICATIONS AND DRAWINGS FOR CONSTRUCTION - ALTERNATE I, and SECTION 01451 CONTRACTOR QUALITY CONTROL.

Organizational Responsibility

The quality control system shall cover all design, construction, subcontractor, manufacturer, vendor, and supplier operations at any tier, both onsite and offsite.

CQC System Manager Review and Approval

Prior to submittal, all items shall be checked and approved by the Contractor's Quality Control (CQC) System Manager. If found to be in strict conformance with the contract requirement, each item shall be stamped, signed, and dated by the CQC System Manager. Copies of the CQC organizations review comments indicating action taken shall be included within each submittal.

Determination of Compliance

Each submittal shall be complete and in sufficient detail to allow ready determination of compliance with contract requirements by the Contracting Officer. The contractor shall submit all required documentation with submittals. The U.S. Army Corps of Engineer (USACE) will not accept partial submittals.

1.3.2 RESPONSIBILITY FOR ERRORS OR OMISSIONS

It is the sole responsibility of the Contractor to ensure that submittals do or do not comply with the contract documents. Government review, clearance for construction, or approval by the Contracting Officer shall not relieve the Contractor from responsibility for any errors or

omissions in such drawings, nor from responsibility for complying with the requirements of this contract.

Government Review

Government review, clearance for construction, or approval of Design and construction submittals shall not be construed as a complete check, but will indicate only that the general method of construction, materials, detailing and other information are satisfactory. Approval will not relieve the Contractor of the responsibility for any error which may exist, as it is the sole responsibility of the Contractor to certify that each Submittal has been reviewed in detail and is in strict conformance with all the contract documents and design criteria referenced therein.

1.3.3 SUBSTITUTIONS

After design submittals have been reviewed and cleared for construction by the Contracting Officer, no resubmittals for the purpose of substituting materials or equipment will be considered unless justified as indicated in the paragraph entitled VARIATIONS.

1.3.4 ADDITIONAL SUBMITTALS

In conjunction with Contract Clause 52.236-5 MATERIAL AND WORKMANSHIP, the Contracting Officer may request submittals in addition to those specified when deemed necessary to adequately describe the work.

1.3.5 UNTIMELY AND UNACCEPTABLE SUBMITTALS

If the Contractor fails to submit submittals in a timely fashion, or repetitively submits submittals that are incomplete or not in strict conformance with the contract documents, no part of the time lost due to such actions shall be made the subject of claim for extension of time or for excess costs or damages by the Contractor.

1.3.6 STAMPS

Stamps shall be used by the Contractor on all design and post design construction submittals to certify that the submittal meets contract requirements and shall be similar to the following:

Contractor (Firm Name)

Contract Number

Contract Name

I certify that this submittal accurate, is in strict conformance with all contract requirements, has been thoroughly coordinated and cross checked against all other applicable disciplines to prevent the omission of vital information, that all conflicts have been resolved, and that repetition has been avoided and, it is complete and in sufficient detail to allow ready determination of compliance with contract requirements by the Contracting Officer.

Name of CQC System Manager: _____

Signature of CQC System Manager: _____

Date: _____

1.4 ENGLISH LANGUAGE

All specifications, drawings, design analysis, design calculations, shop drawings, catalog data, materials lists, and equipment schedules submitted shall be in the English language. However, the local language of host country shall be added to project As-Built drawings.

1.5 UNITS OF MEASUREMENT

Design documents shall be prepared in accordance with the guidance offered in SECTION 01415 METRIC MEASUREMENTS.

The metric units used are the International System of Units (SI) developed and maintained by the General Conference on Weights and Measures (CGPM); the name International System of Units and the international abbreviation SI were adopted by the 11th CGPM in 1960.

1.5.1 DRAWINGS

Site Layout

All site layout data shall be dimensioned in meters or coordinates, as appropriate. All details and pipe sizes shall be dimensioned in millimeters.

EXAMPLE: Masonry openings shall be a U.S. module to suit a standard U.S. door. The dimensions of the opening shall be given in SI units. Metric dimensions for site plans shall be in meters and fraction thereof. Dimensions for all other drawings shall be in millimeters using hard metric designations (example: 12 meters = 12 000). Hard metric is defined as utilizing standard metric products and the use of measurements in increments of fifty (50) and one hundred (100) millimeters.

Geo-reference

All site plans shall be geo-referenced using the WGS 1984 coordinate system as specified in Section 01015. If the designer is not able to use the stated coordinate system the coordinate system used shall be correlated to the stated coordinate system. A table shall be provided within the site drawing set cross referencing the WGS84 system to that utilized. This is required to allow AED to incorporate the plans into GIS for storage, map production, and possible geospatial analysis of the different work sites.

1.5.2 DESIGN CALCULATIONS

Calculations shall be in SI units to meet the requirements of the design. Quantities on the contract drawings stated in SI units, shall also be stated in SI units in the design analysis to match the drawings.

1.5.3 SPECIFICATIONS

All equipment and products shall be specified according to U.S. standards and described by appropriate units as required herein.

1.6 WITHHOLDING OF PAYMENT FOR SUBMITTALS

1.6.1 DESIGN SUBMITTALS

Payment for Design work will not be made in whole or in part until the Government has reviewed and cleared the design for construction.

1.6.2 CONSTRUCTION SUBMITTALS

Payment for materials incorporated in the work will not be made if required approvals have not been obtained. In event under separate clause of the contract, the Contractor is allowed partial or total invoice payment for materials shipped from the Continental United States (CONUS), and/or stored at the site, the Contractor shall with his request for such payment, submit copies of approvals (ENG Form 4025) certifying that the materials that are being shipped and/or stored have been approved and are in full compliance with the contract technical specifications.

2. GENERAL

The following are contract deliverables which expound upon and finalize the design parameters/requirements outlined within the contract documents. They shall be prepared in such a fashion that the Prime Contractor is responsible to the Government and not as an internal document between the Prime Contractor and its Subcontractors, Vendors, Suppliers, etc.

2.1 PROJECT NARRATIVE

The Project Narrative shall be a bound set and shall contain the contract Request For Proposal (RFP) Sections 01010 and 01015 (and any additional RFP sections that are appropriate). The RFP Section 01010 and 01015 shall be the latest version. Any subsequent changes to the RFP shall be clearly marked and highlighted with explanation for the changes. The Project Narrative shall also contain the general description of the project and a discussion of the design approach and design features for the project.

2.2 DESIGN ANALYSIS

2.2.1 SUBMITTAL

A design analysis, written in the English language with SI units of measure, shall be submitted for review by the Government. The design analysis is a written explanation of the project design which is expanded and revised (updated) as the design progresses. The design analysis shall contain all explanatory material giving the design rationale for any design decisions which would not be obvious to an engineer reviewing the final drawings and specifications. The design

analysis contains the criteria for and the history of the project design, including criteria furnished by the Government, letters, codes, references, conference minutes, and pertinent research. Design calculations, computerized and manual, are included in the design analysis. Narrative descriptions of design solutions are also included. Written material may be illustrated by diagrams and sketches to convey design concepts. Catalog cuts and manufacturer's data for all equipment items, shall be submitted. Specific requirements for the design analysis, listed by submittal phase, are noted in Paragraph 1.2.1.

2.2.2 FORMAT

Format of design analysis shall closely match the standard format referenced within the RFP.

2.3 DESIGN CALCULATIONS

All design calculations shall be presented such that they are easily understood, correlated with RFP requirements (Section 1010 and 1015 criteria; codes; all other applicable or pertinent criteria) and all final conclusions clearly documented and summarized. The Design Submittal must include complete information (Soil Report, concrete design strengths, steel material properties, electrical loads, heat gain/loss assumptions, etc.) necessary to support all design calculations in order to easily and efficiently verify the accuracy of this information and the resulting project components shown in plans and specifications.

2.3.1 SUBMITTAL

FORMAT of DESign Calculations

When design calculations are voluminous, they shall be bound separately from the narrative part of the design analysis. Design calculations will include a title page, table of contents, and be indexed (tabbed) to separate distinct parts of the analysis. Design calculations shall be presented in a clear, consistent and legible format allowing the reviewer to quickly and easily understand the design analysis.

Format shall be such that a person unfamiliar with the project and the design analysis can quickly understand the overall design process and procedures. The design analysis is to show a clear relationship with the given set of plans, specifications, and shall verify the suitability of all information submitted.

Design Calculations

All design calculations shall explain the source of loading conditions, any assumptions made and provide explanation of conclusions. The analysis and design shall provide equations, and design criteria, from an acceptable code, UFCs, UFGSs, Corps of Engineers Engineering Regulations, Engineering Manuals, AED Design Requirements Documents, etc…as stated in specification section 01015. All equations are to state where they come from within the code, manual, regulation, etc…, and state the edition of the reference. The designer shall cite the specific code, section, and equations showing design method is in conformance to design requirements. Design methods shall be explained, with assumptions, theories and formulas. Include applicable

diagrams to help the reviewer visualize the design analysis, theories and equations for either hand calculations or computer generated analysis.

At the beginning of each project component design section, present a summary of all load conditions and combinations required per applicable code, Corps of Engineers manual, or regulation. Then clearly identify the particular load case governing the design and clearly show how the particular analysis, the construction materials to be used, and the specific design meet the governing load combination.

Calculation sheets shall carry the names or initials of the design engineer, the checker, and the dates of calculations and checking. No portion of the calculations shall be computed and checked by the same person.Computer Analysis

Provide a clear summary of all computer outputs and highlight in the outputs information used in the analysis and design accomplished elsewhere in the calculations.

If a computerized analysis or design program is used (either commercial software packages or unique, designer-written computer analysis/design tools), the computations shall provide clear reference to the software program and version being used and an explanation of the validity of the particular program to the given application (where has the program been used before, what input and output does the program provide, is the program a recognized Corps of Engineers or industry standard). If the program is proprietary to the Contractor (not recognized by the Corps of Engineers or industry), the Contractor shall provide a sample hand calculation to verify the results of one set of data generated by the computer program.

State exactly the computation performed by the computer. Include applicable diagrams relating to data input and output. Screen prints shall show all information entered into the computer program that would allow one to accurately reproduce computer results. The contractor shall show where the results come from within the output data that are used in the design and the model. Ensure all computer printout format, symbols, units, and abbreviations are provided and are clearly explained. Use adequate and consistent notation. Provide all information required to allow manual checks of the computer results.

Each set of computer printouts shall be preceded by an index and by a description of the computation performed. If several sets of computations are submitted, they shall be accompanied by a general table of contents in addition to the individual indices.

When the computer output is large, it shall be divided into volumes at logical division points. All final computer results used in design shall be separated from the total pages of computer output that might be included in the design calculations for ease of review.

2.4 SPECIFICATIONS

Specifications shall be prepared in accordance with the UFGS (Uniform Facilities Guide Specifications) 2004 format. The Contractor-prepared specifications shall include as a minimum, all applicable specification sections referenced by the UFGS. Where the UFGS does not reference a specification section for specific work to be performed by this contract, the Design-Build Contractor shall be responsible for creating the required specification in the UFGS format.

2.4.1 USE OF UNIFIED FACILITIES GUIDE SPECIFICATIONS (UFGS)

UFGS (Unified Facilities Guide Specifications) are required for this project. Current UFGS information may be obtained at the following location: http://www.wbdg.org/ccb/browse_org.php?o=70.

Specifications for UFGS are in SpecsIntact format. SpecsIntact is government sponsored software used to edit specifications for government contracts. The software is available at the following link: http://specsintact.ksc.nasa.gov/index.asp.

2.4.2 QUALITY CONTROL AND TESTING

Specifications shall include required quality control and further indicate all testing to be conducted by the Contractor, its subcontractors, vendors and/or suppliers.

2.4.3 AMBIGUITIES AND INDEFINITE SPECIFICATIONS

Ambiguities, indefinite specification requirements (e.g., highest quality, workmanlike manner, as necessary, where appropriate, as directed etc) and language open to interpretation is unacceptable.

2.4.4 INDUSTRY STANDARDS

U.S. Industry Standards

The Specifications shall be based on internationally accepted U.S. industry Standards. Customarily accepted publications may be found in the UNIFIED MASTER REFERENCE LIST (UMRL) which may be located at the following URL: http://www.hnd.usace.army.mil/techinfo/UFGS/UFGSref.htm.

To access the UMRL select the “Unified Facilities Guide Specifications” tab and scroll down to Unified Master Reference List (UMRL) (PDF version).

Examples of U.S. standards are: National Fire Protection Association (NFPA), International Building Code (IBC), American Concrete Institute (ACI), American Water Works Association (AWWA), ADAAG (ADA Accessibility Guidelines) for Buildings and Facilities, etc. Standards referenced shall be by specific issue; the revision letter, date or other specific identification shall be included.

This document lists publications referenced in the Unified Facilities Guide Specifications (UFGS) of the Corps of Engineers (USACE), the Naval Facilities Engineering Command (NAVFAC), the Air Force Civil Engineer Support Agency (AFCESA), and the guide specifications of the National Aeronautics and Space Administration (NASA). This document is maintained by the National Institute of Building Sciences (NIBS) based on information provided by the agencies involved and the standards producing organizations. The listing is current with information available to NIBS on the date of this publication.

Standards referenced in specifications and drawings prepared by the Contractor shall be by specific issue; the revision letter, date or other specific identification shall be included.

2.5 AED DESIGN REQUIREMENTS DOCUMENTS

AED Design Requirements (latest version) documents listed in section 01015, shall be adhered to in this contract. These documents are available from the COR. These documents shall be used as the basis for design and construction, and for selecting options within the United Facilities Guide Specifications (UFGS). It is the contractor's option to use specifications contained in the AED Design Requirements Documents, when provided, or to adapt the UFGS specifications to match the requirements provided in the AED Design Documents and specifications. Site or project specific data and requirements in the AED Design Requirements documents shall supersede UFGS language where there are perceived conflicts.

2.6 DRAWINGS

2.6.1 COMPUTER ASSISTED DESIGN AND DRAFTING (CADD)

Computer Assisted Design and Drafting (CADD) is required for all work related to this contract. Only personnel proficient in the preparation of CADD drawings shall be employed to modify the contract drawings or prepare new drawings. The CADD deliverables shall meet the requirements of the A/E/C CADD Standard (Release 3.0). Emphasis is on drawings meeting sheet layout standards, level/layer naming standards and sheet naming conventions. The CADD standards may be downloaded at the CAD/BIM Technology Center at the following link: https://cadbim.usace.army.mil/default.aspx?p=s&t=13&i=4.

The Contractor shall furnish all softcopy design submittals (and As-Builts) using software applications in either .dwg (AutoCAD, AutoDesk release 2005 or later) or in .dgn (MicroStation, Bentley Systems version 8.0 or later) format. In addition, the Contractor is required to submit the softcopy design submittals in .pdf (Adobe Acrobat) format. Drawings prepared in any convention other than CADD, must have the written approval of the Contracting Officer.

2.6.2 DRAWINGS

Drawings shall be prepared in the English language with metric (SI) units of measure. All the drawings and details of the working drawings shall be adequately labeled and cross-referenced. Complete, thoroughly checked, and coordination with other engineering disciplines design drawings shall be submitted. At the final design submittal (100%) the Contractor shall have incorporated all design review comments generated by previous design review(s), have completed all of the constructability and coordination comments, and have the drawings in a Ready-to-Build condition. The drawings shall be complete at this time and contain all the details necessary to ensure a clear understanding of the work throughout construction.

2.6.3 DRAWING SIZE BORDER SHEETS

All drawings shall be prepared in size "A1" border sheets (594mm by 841mm). Hardcopy design submissions may be printed on half size drawing sheets ("A3", 279 mm by 420 mm) for purposes of saving paper and for ease of review. If drawings are not readable in the half size reduction, the Contractor shall submit all drawings in A1 border sheets. All final contract drawing sets (As-Builts) shall be submitted on A1 border sheets. Drawing sheets shall be trimmed to specified size if necessary.

2.6.4 SEQUENCE OF DESIGN DRAWINGS

Referencing the A/E/C CADD Standard (pg. 13, Table 2-1 of the A/E/C CADD standards) the sequence of drawings shall follow the sequence as shown below:

Discipline

1. General
2. Hazardous Materials
3. Survey/Mapping
4. Geotechnical
5. Civil
6. Landscape
7. Structural
8. Architectural
9. Interiors
10. Equipment
11. Fire Protection
12. Plumbing
13. Process
14. Mechanical
15. Electrical
16. Telecommunications
17. Resource
18. Other Disciplines
19. Sub-Contractor/Shop Drawings
20. Operations

2.6.5 DRAWING FOLDER STRUCTURE

CADD files shall be organized in a folder structure to what is described in Paragraph 2.6.4. For multi-building projects a folder of each building type shall be created and the applicable folders shown in each building type folder.

2.6.6 DRAWING SHEET ASSEMBLY

CADD files shall be organized to what is described in “Option 2 – Use of Design Model Only” (page 10, Figure 2-3 of the A/E/C CADD Standard). This method will utilize one view and the use of “paper space” is not used. The border sheet shall be X-REF into each model file and scaled up to the applicable scale.

2.6.7 MODEL FILES

Model files represent the building's physical layout and components such as floor plans and elevations. Model files shall be drawn to full size (1:1) in the default view. Floor Plan Model files represent one floor. Model files shall have coordinates (x,y,z) of 0,0,0 in paper space on layout. The exception for model files with coordinates 0,0,0 shall be the civil site plan (see section 1.5.1.2 Georeferencing).

2.6.8 BORDER SHEET FILES

Border sheet files are used to assemble model files for plotting and viewing purposes. Every border sheet file has a drawing area, title block, border and represents one plotted drawing.

2.6.9 LAYER/LEVEL NAMES

Layer or level files names shall follow the guidelines of appendix A and B of the A/E/C CADD standards. For AutoCAD, .dwt (drawing template files) shall be used to import the proper layers that will be inclusive of the correct line type, color, and line thickness of the respective layer.

2.6.10 DRAWING FILE NAMING CONVENTION

CADD files shall follow the naming convention as described in the A/E/C CADD Standards. For model files reference pg 12 - 16, figure 2-4, tables 2-1 and 2-2. for sheet files reference pg 18 – 22, figure 2-5, table 2-3.

2.6.11 SHEET IDENTIFICATION BLOCK

The sheet identifier will follow the name of the border sheet file. This will consist of the discipline designator, the sheet type designator and the sheet sequence number as referenced in pg 23, figure 2-6 of the A/E/C CADD Standards.

2.6.12 DRAWING SCALES

The scales indicated on the following list shall, in general, be used for all drawings. The Contractor may, at its option, make exceptions to scales indicated, if approved in writing by the Contracting Officer.

TYPICAL DRAWING SCALES	
DRAWING TYPE	**METRIC**
SITE PLAN	1:200
	1:400
	1:500
	1:600
	1:700
	1:1000

	1:2000
	1:5000
	1:6000
	1:10000
	1:20000
FLOOR PLAN	1:50
	1:100
	1:200
ROOF PLAN	1:200
EXTERIOR ELEVATIONS	1:100
	1:200
INTERIOR ELEVATIONS	1:50
	1:100
CROSS SECTIONS	1:50
	1:100
	1:200
WALL SECTIONS	1:20
STAIR DETAILS	1:10
DETAILS	1:5

2.6.13 SYMBOLS, LINE STYLES, & PATTERNS

Approved symbols, line styles, and patterns shall be in accordance with AEC CAD Standard Release 3.0 or current version (see Appendix D of the A/E/C CADD Standards). The approved symbols, line styles, and patterns associated with AutoCAD software maybe downloaded in the following link:

https://tsc.wes.army.mil/products/standards/aec/aecstdsym.asp

2.6.14 PLOTTER PREPARED ORIGINAL DRAWINGS

Plotter prepared original drawings shall be prepared on 20 pound bond paper, unless otherwise approved and shall be plotted on the matte side. Raster plotters must provide a minimum resolution of 400 dpi while vector plotters shall provide a minimum resolution of 0.0010 inch with an accuracy of +0.1% of the move and a repeatability error of not more than 0.005 inch. Drawings produced from dot matrix plotters are not acceptable. Plots accompanied by the digital design file may be prepared on vellum: translucent bond is not acceptable. Line density shall be

equivalent to that produced by black India ink: half tone plots are only acceptable where the half-tone color setting of RGB (red, green blue) settings equal a value of 153 (see pg. 27, Table 3-4 of the A/E/C CADD Standards). Drawings plotted in color is not acceptable. Manual changes to plotted originals are not acceptable.

2.6.15 TITLE AND REVISION BLOCK

Title and revision block shall match examples shown in 1335a-Attachments-AED.pdf, Figures 1 through 4, furnished as an attachment to this RFP.

2.6.16 LEGENDS

For each submittal, legends of symbols and lists of abbreviations shall be placed on the drawings. They shall include all of the symbols and abbreviations used in the drawing set, but shall exclude any symbols and abbreviations not used. Since many symbols are limited to certain design disciplines, there is a definite advantage to the use of separate legends on the initial sheet of each design discipline or in the Standard Details package for each discipline. If legends have not been shown by discipline, a legend shall be placed on the first drawing.

2.6.17 LOCATION GRID

To facilitate the location of project elements and the coordination of the various disciplines' drawings, all plans shall indicate a column line or planning grid, and all floor plans (except structural plans) shall show room numbers.

2.6.18 COMPOSITE AND KEY PLANS

If the plan of a large building or structure must be placed on two or more sheets in order to maintain proper scale, the total plan shall be placed on one sheet at a smaller scale. Appropriate key plans and match lines shall appear on segmented drawings. Key plans shall be used not only to relate large scale plans to total floor plans but also to relate individual buildings to complexes of buildings. Key plans shall be drawn in a convenient location and shall indicate the relative location of the represented plan area by crosshatching.

2.6.19 SPECIFICATIONS PLACED ON THE DRAWINGS

Details of standard products or items which are adequately covered by specifications shall not be included on the drawings.

2.6.20 REVISIONS

Drawing revisions shall be prepared only on the original CADD files. A revision area is required on all sheets.

2.6.21 BINDING

All volumes of drawing prints shall be firmly bound and shall have covers of heavier bond than the drawing sheets. If posts are used to fasten sheets together, the drilled holes on the bond edges of the sheets shall be on 8-1/2-inch centers.

2.6.22 GOVERNMENT PROVIDED FILES

At the Preconstruction meeting, the Contractor shall be provided a CD that shall contain the AED border sheet, the latest version of the AED Design Requirements documents, the A/E/C CADD standards, and various other files related to the compliancy of CADD files to the A/E/C CADD standards.

3. GENERAL

3.1 DESIGN CONCEPT COORDINATION MEETING

Shortly after Notice To Proceed (NTP) the Government or contractor may suggest meeting(s) to review the Design Submittal process or discuss various aspects of the contract to enable prompt and efficient initiation of contract actions. Meeting(s) will be held to assure attention is focused on key project requirements (necessary contractor design and Government review that is required to provide Construction Clearance), to discuss features and items of work that need to be submitted early due to long lead time items, or discuss other concepts/ideas that will help accelerate the contract work. Other Design Coordination meetings may be requested throughout the contract period if Government review of various contractor Design Submittals indicate poor design and plan or specification quality in order to clearly explain the changes and improvements required of the contractor, assure understanding of Government comments, code references and required investigations and calculations, to move forward with acceptable design and satisfactory plans and specifications.

3.1.1 GOVERNMENT DESIGN CHANGES

Government design changes which do not increase construction costs shall be made at no charge to the Government. The Contracting Officer may request design submittals in addition to those listed when deemed necessary to adequately describe the work covered in the contract documents. Submittals shall be made in the respective number of copies and to the respective addresses set forth in the paragraph entitled SUBMITTAL PROCEDURE. Each submittal shall be complete and in sufficient detail to allow ready determination of compliance with contract requirements.

3.2 SUBMITTAL REGISTER

3.2.1 DESIGN SUBMITTALS

The Contractor shall submit as part of his Project Schedule Design Submittal milestone dates. The Contractor shall post all actual dates of submittal actions (including clearance for construction) as they occur.

3.2.2 CONSTRUCTION SUBMITTAL REGISTER (ENG FORM 4288)

Attached to this section is ENG Form 4288 which the Contractor is responsible for developing for this contract. All Design and construction submittals shall be shown on this register. The submittal register shall be the controlling document and will be used to control all submittals throughout the life of the contract. The Contractor shall maintain and update the register on a monthly basis for the Contracting Officer's approval.

3.3 TRANSMITTAL FORM (ENG FORM 4025)

The sample transmittal form (ENG Form 4025) attached to this section shall be used for submitting both design and construction submittals in accordance with the instructions on the reverse side of the form. These forms will be furnished to the Contractor. This form shall be properly completed by filling out all the heading blank spaces and identifying each item submitted. Special care will be exercised to ensure proper listing of the specification paragraph and/or sheet number of the contract drawings pertinent to the data submitted for each item.

3.4 PROGRESS SCHEDULE

The Contractor shall prepare and submit a design progress schedule to the Contracting Officer. The Critical Path Method (CPM) of network calculation shall be used to generate the Project Schedule. The progress schedule shall show, as a percentage of the total design price, the various items included in the contract and the order in which the Contractor proposes to carry on the work, with dates on which he will start the features of the work and the contemplated dates for completing same. Significant milestones such as review submittals shall be annotated. The Contractor shall assign sufficient technical, supervisory and administrative personnel to insure the prosecution of the work in accordance with the progress schedule. The Contractor shall correct the progress schedule at the end of each month and submit as required to the Contracting Officer. The approved Project Schedule shall be used to measure the progress of the work, to aid in evaluating time extensions, and to provide the basis of all progress payments.

3.5 SCHEDULING

3.5.1 DESIGN SUBMITTALS

Adequate time (a minimum of fourteen (14) full calendar days exclusive of mailing time) shall be allowed for Government review and comment in DrChecks$_{SM}$. If the Contractor fails to submit design submittals in a timely fashion, or repetitively submits design submittals that are not in strict conformance with the Contract documents, no part of the time lost due to such

actions shall be made the subject of claim for extension of time or for excess costs or damages by the Contractor.

3.5.2 CONSTRUCTION SUBMITTALS

Contractor furnished Government Approved Construction Submittals (GA) for items noted in Paragraph 1.2.4 of this Section, or others as required by the COR, shall be submitted to the Area or Resident Office, per directions given at the Pre-Construction meeting. Adequate time (a minimum of fourteen (14) full calendar days exclusive of mailing time) shall be allowed for AED review and comment.

3.5.3 POST DESIGN CONSTRUCTION SUBMITTALS

Submittals covering component items forming a system or items that are interrelated shall be scheduled to be coordinated and submitted concurrently. Certifications to be submitted with the pertinent drawings shall be so scheduled. Adequate time (a minimum of fourteen (14) full calendar days exclusive of mailing time) shall be allowed for review and approval. If the Contractor fails to submit post design construction submittals in a timely fashion, or repetitively submits submittals that are not in strict conformance with the Contract documents, no part of the time lost due to actions shall be made the subject of claim for extension of time or for excess costs or damages by the Contractor.

3.6 SUBMITTAL PROCEDURE

3.6.1 DESIGN SUBMITTALS

Afghanistan Engineer District-South (AES)

DESIGN SUBMITTAL PROCEDURE

For all submittals the following must be included in the submittal package to be considered acceptable. Submittal package will include one (1) half-size hard copy and two (2) soft copies on CD-ROM (electronic version), [ENG Form 4025, submittal cover sheet, ALL design drawings, ALL specifications, design analysis, site analysis, geotechnical report, and water quality report. All hard copies and soft copies should be arranged in identical format (See Section 1335 of contract and attachments). If Submittal is deemed unacceptable at pick up, submittal will be pushed back and a new arrangement for drop off will be coordinated at a future time and date.

POINT OF CONTACT

Arrangement for meeting and drop off must be coordinated 24hrs prior to drop off. The preferred meeting time is during off peak hours between 11:00 am and 2:00 pm. Individual participating in submittal drop off must speak English or a translator must be present during transaction.

Office of Engineering Contacts
Tamara Arnold – cell 079-948-6817, office
Kathleen Cavanaugh – 079-948-6821, office
Richard Weisenburger - 079-904-5659, office

Note: Please state your name, company, and contract that shall be discussed and received by USACE-AES personnel.

CHECK POINT PROCEDURE

The meeting point is Entry Control Point #3 security gate for Kandahar Air Base. Due to heightened security conditions, access to the buildings is controlled by security forces. Anticipate that your packages will be opened and checked at the gate by the security guards. Cell phones must be turned off prior to entering Entrance Control Point (ECP). Any cell phone activity while at the (ECP) will not be tolerated. Cell phones will be confiscated and Force Protection procedures will be implemented. If entering Kandahar Air Field, all electronic devises will be held by authorities at the ECP until departure.

Personal identification Badge with individual's picture and company name must be present for positive identification. If positive identification cannot be made personnel will be asked to leave.

The Contractor shall scan the soft copy (electronic version) of each Design Submittal using most up-to-date version of recognized Industry-standard anti-virus software (Symantec, Norton, etc.) to insure that no viruses are contained in it prior to acceptance by AED. The label shall indicate it has been scanned for viruses and the anti-virus software and version clearly indicated.

Resident/Area Engineer Office

Complete design submittals shall be provided to the Area and/or Resident Engineer Office such that these are received **at the same time** as the Contractor provides them to the address noted in Paragraph 3.6.1.1. At the Pre-Construction meeting, the Contractor will be furnished the Area and/or Resident Office addresses to which these submittals shall be provided and the specific number of hard copies (full and half sizes) and soft copies (CD-ROM) required by the Area and/or Resident Office as per Paragraph 3.6.1.1, soft copies are to be properly labeled and checked for viruses by the Contractor prior to delivery.

Editable CADD Format As-Builts

This is a Design-Build project and in accordance with Contract Clause 52.227-7022 GOVERNMENT RIGHTS (UNLIMITED), the Government has non-exclusive rights to use the design on other projects. Therefore, the As-Builts furnished to the Government must be in an editable format. See Section 01780A CLOSEOUT SUBMITTALS, Paragraphs 1.1 and 1.2, for all requirements associated with submission of editable CADD format As-Builts required as part of this contract.

3.6.2 POST DESIGN CONSTRUCTION SUBMITTALS

One (1) copy of all post design construction submittals shall be transmitted to:

AFGHANISTAN ENGINEER DISTRICT SOUTH (AES)

http://www.aed.usace.army.mil
U.S. Army Corps of Engineers

Kandahar Air Field, Afghanistan
APO, AE 09355

3.6.3 SUBMITTAL NUMBERING SYSTEM

Instructions on the numbering system to be used for construction submittals follows.

Submittals

Shop drawings and materials are listed on the Submittal Register (ENG Form 4288) as follows:

a. List is prepared according to contract specifications and drawings, picking up all items involved in the project.

b. This list is divided into sections as indicated in the specifications. For example:

Section	01015	"Technical Requirements"
Section	01335	“Design Submittals”
Section	02831	"Chain-Link Fence"
Section	02710	"Subdrainage System"
Section	03300	"Concrete For Building Construction"
Section	04200	"Masonry"

Numbering procedures for transmittal on ENG FORM 4025

Each Specification Section will have various requirements for submittals (design information, product data, test reports, procedures, etc.) to the Government for Approval (GA) or For Information Only (FIO). Items from different Sections cannot be submitted on the same ENG Form 4025. When furnishing one or more items from the same Section at a given time, a single ENG Form 4025 can be used to identify and submit these items. Block ‘b” of the 4025 entitled “DESCRIPTION OF ITEM SUBMITTED” should provide an accurate and unique description of each item being proposed by the Contractor. Item numbers (block “a” of the 4025 entitled “ITEM NO.”) will be automatically generated in QCS for each ENG Form 4025. QCS will track and automatically generate the “ITEM NO.” for all following ENG Form 4025s for the same Section number. To illustrate, a transmittal for the 35% Design Submittal required by Section 01335 might have the following Items:

ITEM NO. 1	Topographic Information
ITEM NO. 2	Geotechnical Report
ITEM NO. 3	Foundation Design
ITEM NO. 4	35% Plans
ITEM NO. 5	Outline of Construction Specifications to be used

If this was the first submittal furnished by the Contractor for Section 01335, then a Transmittal Number of 01335-1 would be generated using QCS. As new transmittals are generated in QCS, the last digit of the transmittal is increased incrementally, as follows:

Transmittal No. 01335-2

Transmittal No. 01335-3

Transmittal No. 01335-4

and so forth. The first transmittal submitted from each Specification Section will be “-1”, in other words, there will never be a “Transmittal No. 01335-0”.

The above illustration is true for all other Specification Sections included in the Request for Proposal or in the Construction Specifications compiled by the Contractor in the prosecution of work under the RFP.

Resubmittals

Should the Contractor be required to resubmit any transmittal due to one or more items on that transmittal being Coded “C” (Cleared for Construction, except as noted in attached comments, Resubmission Required) or “E” (NOT Cleared for Construction, see attached comments, Resubmission Required) by the Government, QCS will be used to generate the same transmittal number followed by the number "-1" for the first resubmittal, "-2" for the second resubmittal, "-3" for the third resubmittal, etc.

As an example, assume the 65% Design Submittal is provided to the Government as Transmittal 01335-9. Due to omissions or errors in that Submittal which result in a Code “E” being given, then the subsequent 65% Design Resubmittal #1 would be “Transmittal 01335-9.1”. Should a resubmittal again be necessary, it would be Design Resubmittal #2 and would be submitted as “Transmittal 01335-9.2”.

The purpose of this system is to avoid deviations from the Submittal Register and to track submittals in both RMS and DrChecks$_{SM}$. <u>It should be noted that a new transmittal number following the above system CANNOT be generated in QCS unless the prior transmittal has been given a Code</u> If the Contractor is having difficulty generating the correct transmittal number, contact the COR to resolve the matter.

The Contractor use the above nomenclature and date of submission to the Government for Plan Cover Sheets; title blocks for all drawings; all Specification Cover Sheets; all specification pages; all Design Analysis Cover Sheets and associated pages; and similar labeling for all other documents included in the submittal.

See the attachment titled “1335a-Attachments-AED.pdf” (Figures 1-4) for required Title Block Required Annotations drawing guidance.

3.6.4 VARIATIONS

If Design or construction submittals show variations from the contract parameters and/or requirements, the Contractor shall justify such variations in writing, at the time of submission. Additionally, the Contractor shall also annotate block "h" entitled "variation" of ENG FORM 4025. After design submittals have been reviewed and cleared for construction by the

Contracting Officer, no resubmittal for the purpose of substituting materials, equipment, systems, and patented processes will be considered unless accompanied by the following:

Reason or purpose for proposed variation, substitution, or revision.

How does quality of variation compare with quality of the specified item? This shall be in the form of a technical evaluation tabulating differences between the item(s) originally specified and what is proposed.

Provide a cost comparison. This shall include an acquisition and life cycle cost comparison.

For proprietary materials, products, systems, and patented processes a certification signed by an official authorized to certify in behalf of the manufacturing company that the proposed substitution meets or exceeds what was originally specified.

For all other actions, a certification signed by a licensed professional engineer or architect certifying that the proposed variation or revision meets or exceeds what was originally specified.

Advantage to the Government, if variation is approved, i.e. Operation and Maintenance considerations, better product, etc.

Ramifications and impact, if not approved.

If the Government review detects any items not in compliance with contract requirements or items requiring further clarification, the Contractor will be so advised. Lack of notification by the Contracting Officer of any non-complying item does not relieve the Contractor of any contractual obligation.

3.6.5 NON-COMPLIANCE

The Contracting Officer will notify the Contractor of any detected noncompliance with the requirements of this specification. The Contractor shall take immediate corrective action after receipt of such notice. Such notice, when delivered to the Contractor at the worksite, shall be deemed sufficient for the purpose of notification. If the Contractor fails or refuses to comply promptly, the Contracting Officer may issue an order stopping all or part of the work until satisfactory corrective action has been taken. No part of the time lost due to such stop orders shall be made the subject of claim for extension of time or for excess costs or damages by the Contractor.

3.7 REVIEW OF CONTRACTOR PREPARED DESIGN DOCUMENTS

3.7.1 GENERAL

The work under contract will be subject to continuous review by representatives of the Contracting Officer. Additionally, joint design review conferences with representation by all organizations having a direct interest in the items under review may be held. The Contractor

shall furnish copies of all drawings and related documents to be reviewed at the review conference on or before the date indicated by the Government. Additional conferences pertaining to specific problems may be requested by the Contractor or may be directed by the Contracting Officer as necessary to progress the work. The Contractor shall prepare minutes of all conferences and shall furnish two copies to the Contracting Officer within seven (7) days after the conference.

3.7.2 INDEPENDENT DESIGN REVIEW

The Contractor shall have someone other than the Designer or Design Team perform an Independent Technical Review of all specifications, drawings, design analysis, calculations, and other required data prior to submission to the Government. This review shall insure the professional quality, technical accuracy, and the coordination of all design analysis, drawings and specifications, and other services furnished under this contract have been accomplished. Work must be organized in a manner that will assure thorough coordination between various details on drawings, between the various sections of the specifications, and between the drawings and specifications. The Contractor shall thoroughly cross-check and coordinate all work until he is professionally satisfied that no conflicts exist, vital information has not been omitted, and that indefinite language open to interpretation has been resolved. Upon completion of this review, the Contractor shall certify that each design submittal is complete, accurate, is in strict conformance with all contract requirements, that repetition has been avoided, that all conflicts have been resolved, and that the documents have thoroughly coordinated and cross checked against all the applicable disciplines to prevent the omission of vital information.

3.7.3 CONTRACTOR'S QUALITY CONTROL ORGANIZATION REVIEW

The Contractor shall thoroughly review each submittal prior to submission to the Contracting Officer to assure it is complete, correct and unified. This review shall be for the purposes of eliminating errors, interferences, and inconsistencies, and of incorporating design criteria, review comments, specifications, and any additional information required. The Contractor will give evidence of such review of all items in each submittal ENG Form 4025, by annotating Column “g” (titled “For Contractor Use Code”) of this Form with the letter “A,” meaning the Contractor has reviewed it and is indicating it is “Approved as Submitted”. Design submittals submitted to the Contracting Officer without evidence of the above requirements or the Contractor's certified approval will be returned for resubmission. No part of the time lost due to such resubmissions shall be made the subject of claim for extension of time or for excess costs or damages by the Contractor.

3.7.4 GOVERNMENT REVIEW

Within 14 days after Notice to Proceed, the Contractor shall submit, for approval, a complete design schedule with all submittals and review times indicated in calendar dates. The Contractor shall update this schedule monthly. After receipt, the Government will be allowed fourteen (14) full days to review and comment on all Design Submittals, except as noted below. This time period starts on the next full day after delivery of the Design Submittal to the Government.

If a design submittal is deficient (errors on ENG Form 4025, incorrect drawing title block information, missing or incomplete features required in the Submittal, etc.), it will be returned immediately without further review for correction and resubmission. The review time will begin when the corrected submittal is received. The Contractor may be liable for liquidated damages owed to the Government for returned design submittals due to deficiencies.

The contractor shall not begin construction work until the Government has reviewed the Contractor's Design Submittal and cleared it for construction. Clearance for construction does not mean Government approval. Government review shall not be construed as a complete check but will evaluate the general design approach and adherence to contract parameters. The Government Review is often limited in time and scope. Therefore, the Contractor shall not consider any review performed by the Government as an excuse for incomplete work.

Upon completion of the review the Contractor will be notified by the Contracting Officer Representative that the DrChecks$_{SM}$ file is open for viewing and response to AED comments. The Contracting Officer will indicate whether the Design Submittal, or portions thereof, has or has not been cleared for construction using the following action codes:

A – Cleared for Construction

B – Cleared for Construction, except as noted in attached comments

C – Cleared for Construction, except as noted in attached comments, Re-submission required

E - NOT Cleared for Construction, see attached comments, Re-submission required

FX – Receipt acknowledged, does not comply as noted with contract requirements.

These codes shall NOT be used by the Contractor.

Design submittals Cleared for Construction by the Contracting Officer shall not relieve the Contractor from responsibility for any design errors or omissions and any liability associated with such errors, nor from responsibility for complying with the requirements of this contract.

Incorporation of Government Review Comments

The Contractor shall review each comment, furnish a complete response in DrChecks$_{SM}$ as to how the comment will be addressed in the Design Analysis, Plans and Specifications, or other Design Submittal stipulations required in this Contract. The Contractor will then incorporate each comment into the design submittal along with other work required at the next Design Submittal stage. The Contractor shall furnish disposition of all comments in DrChecks$_{SM}$, with the next scheduled submittal. The disposition shall identify action taken with citation of location within the relevant design document. Generalized statements of intention such as "will comply" or "will revise the specification" are not acceptable. During the design review process, comments will be made on the design submittals that will change the drawings and specifications. The Government will make no additional payments to the Contractor for the incorporation of comments. Review comments are considered part of the contract administration process.

If the Contractor disagrees technically with any comment or comments and does not intend to comply with the comment, he must clearly outline, with ample justification, the reasons for noncompliance within five (5) days after close of review period in order that the comment can be resolved.

The Contractor is cautioned that if he believes the action required by any comment exceeds the requirements of this contract, he should flag the comment in DrChecks$_{SM}$ as a scope change, and notify the COR in writing immediately.

If a design submittal is over one (1) day late in accordance with the latest design schedule, the Government review period may be extended 7 days. Submittal date revisions must be made in writing at least five (5) days prior to the submittal.

Conferences

As necessary, conferences will be conducted between the Contractor and the Government to resolve review comments.

A review conference may be held at the completion of AED review and subsequent Contractor response for each design submittal. The review conference will be held at the Corps District Office in Kandahar, Afghanistan. The Contractor shall bring the personnel that developed the Design submittal to the review conference.

Design Deficiencies

Design deficiencies noted by the Government shall be corrected prior to the start of design for subsequent features of work which may be affected by, or need to be built upon, the deficient design work.

3.7.5 DESIGN DISCREPANCIES

The Contractor shall be responsible for the correction of incomplete design data, omissions, and design discrepancies which become apparent during construction. The Contractor shall provide

the Contracting Officer with a proposed recommendation for correcting a design error, within three (3) calendar days after notification by the Contracting Officer. The Contracting Officer will notify the Contractor of any detected noncompliance with the foregoing requirements. The Contractor shall take immediate corrective action after receipt of such notice. Such notice, when delivered to the Contractor at the worksite, shall be deemed sufficient for the purpose of notification. If the Contractor fails or refuses to comply promptly, the Contracting Officer may issue an order stopping all or part of the work until satisfactory corrective action has been taken. No part of the time lost due to such stop orders shall be made the subject of claim for extension of time or for excess costs or damages by the Contractor. Should extensions of design, fabrication plans and/or specific manufacturer's details be required as a result of a Government issued Change Order, the Government will make an equitable adjustment in accordance with Contract Clause 52.243-4 entitled CHANGES.

3.8 PHASED OR "FAST-TRACK" DESIGN

3.8.1 GENERAL

If approved by the Government, design and construction sequencing may be effected on an incremental basis as each approved phase or portion (e.g., demolition, geotechnical, site work, exterior utilities, foundations, substructure, superstructure, exterior closure, roofing, interior construction, mechanical, electrical, etc.) of the design is completed.

3.8.2 DESIGN PHASES

Complete or partial design phasing may or may not have been specified by the Government elsewhere in this contract. For construction sequencing or phasing that the Government has not specifically mandated, the Design-Build Contractor may submit a proposed phasing plan. Design phasing proposed by the Design-Build Contractor shall be submitted to the Government for approval.

3.8.3 SEQUENCE OF DESIGN-CONSTRUCTION (FAST-TRACK)

After receipt of the Contract Notice to Proceed (NTP) the Contractor shall initiate design, comply with all design submission requirements and obtain Government review of each submission. The contractor may begin construction on portions of the work for which the Government has reviewed the final design submission and has determined satisfactory for purposes of beginning construction. The Contracting Officer will notify the Contractor when the design is cleared for construction. The Government will not grant any time extension for any design resubmittal required when, in the opinion of the Government, the initial submission failed to meet the minimum quality requirements as set forth in the contract.

3.8.4 NOTICE-TO-PROCEED FOR LIMITED CONSTRUCTION

If the Government allows the Contractor to proceed with limited construction based on pending minor revisions to the reviewed Final Design submission, no payment will be made for any in-place construction related to the pending revisions until they are completed, resubmitted and are satisfactory to the Government.

3.8.5 IN-PLACE CONSTRUCTION PAYMENT

No payment will be made for any in-place construction until all required submittals have been made, reviewed and are satisfactory to the Government.

3.8.6 COMMENCEMENT OF CONSTRUCTION

Construction of work may begin after receipt of the clearance for construction (Notice to Proceed) for each design phase. Any work performed by the Contractor prior to receipt of the clearance for construction, shall be at the Contractor's own risk and expense. Work cleared for construction that does not conform to the design parameters and/or requirements of this contract shall be corrected by the Contractor at no additional cost or time to the Government.

3.9 CONDUCT OF WORK

3.9.1 PERFORMANCE

Perform the work diligently and aggressively, and promptly advise the Contracting Officer of all significant developments.

3.9.2 TELEPHONE CONVERSATIONS

Prepare a summary, and promptly furnish a copy thereof to the Contracting Officer, of all telephone conversations relating to the design work under this contract.

3.9.3 COOPERATION WITH OTHERS

Cooperate fully with other firms, consultants and contractors performing work under the program to which this contract pertains, upon being advised by the Contracting Officer that such firms or individuals have a legitimate interest in the program, have need-to-know status, and proper security clearance where required.

3.9.4 TECHNICAL CRITERIA

All designs, drawings, and specifications shall be prepared in accordance with the contract documents and with the applicable publications referenced therein. As soon as possible, the Contractor shall obtain copies of all publications applicable to this contract. Availability of publications (where to purchase) is contained in Specification Section 01420 entitled: SOURCES FOR REFERENCE PUBLICATIONS. Any deviations from the technical criteria contained in the contract documents or in the applicable publications, including the use of criteria obtained from the user or other sources, must receive prior approval of the Contracting Officer. Where the technical criteria contained or referred to herein are not met, the Contractor will be required to conform his design to the same at his own time and expense.

3.9.5 CONFLICTS

Any conflicts, ambiguities, questions or problems encountered by the Contractor in following the criteria shall be immediately submitted in writing to the Contracting Officer with the Contractor's

recommendations. Prior to submission to the Government the Contractor shall take appropriate measures to obtain clarification of design criteria requirements, to acquire all pertinent design information, and to incorporate such information in the work being performed.

3.9.6 DESIGN PRIORITIES

The design of this project shall consider the remote location and harsh environment of this project and the impact this will have on sources of technical supply, the cost of construction, the low level of maintenance, and the difficulty of obtaining replacement parts. Unless stated otherwise in this contract, the following design priorities shall be followed.

Construction Life Span Levels

Permanent Construction. Buildings and facilities shall be designed and constructed to serve a life expectancy of more than 25 years, to be energy efficient, and to have finishes, materials, and systems that are low maintenance and low life-cycle cost.

Operability

Systems including but not necessarily limited to mechanical, electrical, communications, etc., must be simple to operate and easy to maintain.

Standardization

Use of standardized materials, products, equipment, and systems is necessary to minimize the requirements for replacement parts, storage facilities, and service requirements.

Topographic Surveys, Easements, and Utilities

Unless otherwise stated in the contract, the Contractor will be responsible for detailed topographic mapping, available easements, and utility information for the project.

Horizontal and Vertical Control

The mapping shall be based on WGS 1984. If the base system cannot be found, the surveyor shall use any established monuments. If monuments have been destroyed or do not exist, an assumed horizontal and vertical datum shall be established, using arbitrary coordinates of 10,000n and 10,000e and an elevation of 1,000 meters. The contractor must provide a datum diagram that establishes a relationship to a standard datum for Afghanistan. Survey documentation shall be submitted to the Contracting Officer/COR. The horizontal and vertical control established on site shall be a closed loop with allowable error of closure to be as follows:

EC (Error of Closure)=.05 x square root of length of traverse in miles

Provide survey monuments as stated in Section 01015. All of the control points established at the site shall be plotted at the appropriate coordinate point and shall be identified by name or number, and adjusted elevations. The location of the project site, as determined by the surveyor shall be submitted in writing to the Contracting Officer. The site location shall be identified by

temporary markers, approved by the Contracting Officer before proceeding with the surveying work.

Topography Requirements

A sufficient quantity of horizontal and vertical control shall be established to provide a detailed topographic survey at 1:200 (approximately 1 inch=20 feet) scale with one quarter meter contour intervals minimum. Intermediate elevations shall be provided as necessary to show breaks in grade and changes in terrain.

The contours shall accurately express the relief detail and topographic shapes. In addition, 90 percent of the elevations or profiles interpolated from the contours shall be correct to within one-half of the contour interval and spot elevations shall be correct within plus or minus 20 millimeters.

Spot elevations affecting design of facilities shall be provided. Specifically, break points or control points in grades of terrain such as tops of hills, bottoms of ditches and gullies, high bank elevations, etc.

All surface and sub-surface structures features within the area to be surveyed shall be shown and identified on the topographic maps. In addition, these features shall be located by sufficient distance ties and labeled on the topographic sheets to permit accurate scaling and identification.

The location and sizes of potable, sanitary, electrical and mechanical utilities within the survey site shall be shown on the survey map. Sanitary manholes and appurtenances shall show top elevations and invert elevations.

Geotechnical Investigation

Unless otherwise stated in the contract, the Contractor will be responsible for Geotechnical investigation, including subsurface explorations, sampling, field and laboratory testing, and water studies where applicable.

Cathodic Protection and Earth Resistance

Unless otherwise stated in the contract, the Contractor will be responsible for determining whether cathodic protection on buried structures and underground utility systems are needed for special electrical grounding and counterpoise systems, and for gathering the field data necessary for design.

Water Supply and Quality Data

Unless otherwise stated in the contract, the Contractor will be responsible for obtaining all water supply and water quality data. This data will include information on the locations and depths of all viable water supply sources at the site(s) involved and a water quantity and water quality analysis for each source.

Occupational Safety and Health Act

The facilities, systems, and equipment designed under this contract shall comply with the Occupational Safety and Health Act (OSHA), Code of Federal Regulations, Title 29, Chapter XVII, Parts 1910 and 1926. Any problems in incorporating these standards due to conflicts with other technical criteria shall be submitted to the Contracting Officer for resolution.

Asbestos Containing Materials

Asbestos containing material (ACM) will not be used in the design of new structures or systems. In the event no other material is available which will perform the required function or where the use of other material would be cost prohibitive, a waiver for the use of asbestos containing materials must be obtained from AED.

Existing Construction

Asbestos containing materials (ACM) presently included in existing construction to be rehabilitated or otherwise modified as a result of this project shall be removed and a non-asbestos containing material substituted in lieu thereof.

Suspected Asbestos Containing Materials

All such structures and systems shall be inspected to determine the presence or probable presence of ACM. When ACM is suspected, a documented survey will be performed. The survey will be developed into an abatement design and will be made a part of the design documents. In the event no other material is available which will perform the required function or the use of a substitute material would be cost prohibitive due to initial cost and tear-out of existing construction, a waiver for the retention of the asbestos containing material must be obtained from the Contracting Officer.

3.10 VALUE METHODOLOGY/VALUE ENGINEERING

The Contractor during the course of his design shall be alert for and shall identify those high-cost low-value items or areas which he considers may be accomplished in different ways that will increase the value of the project at the same or less cost. Potential value engineering study items shall be reported to the Value Engineer through the Contracting Officer.

3.10.1 PERFORMANCE ORIENTED VALUE ENGINEERING CHANGE PROPOSAL (VECP)

In reference to Contract Clause 52.248-3, "Value Engineering - Construction", the Government may refuse to entertain a "Value Engineering Change Proposal" (VECP) for those "performance oriented" aspects of the Contract Documents which were addressed in the Contractor's accepted contract proposal and which were evaluated in competition with other Proposers for award of this contract. For purposes of this clause, the term "performance oriented" refers to those aspects of the design criteria or other contract requirements which allow the Proposer or the Contractor certain latitude, choice of and flexibility to propose in its accepted contract offer a choice of design, technical approach, design solution, construction approach or other approach to fulfill the

contract requirements. Such requirements generally tend to be expressed in terms of functions to be performed, performance required or essential physical characteristics, without dictating a specific process or specific design solution for achieving the desired result.

3.10.2 PRESCRIPTIVE ORIENTED VALUE ENGINEERING CHANGE PROPOSAL (VECP)

The Government may consider a VECP for those "prescriptive" aspects of the Solicitation documents, not addressed in the Contractor's accepted contract proposal or addressed but evaluated only for minimum conformance with the Solicitation requirements. For purposes of this clause, the term "prescriptive" refers to those aspects of the design criteria or other Solicitation requirements wherein the Government expressed the design solution or other requirements in terms of specific materials, approaches, systems and/or processes to be used. Prescriptive aspects typically allow the Proposers little or no freedom in the choice of design approach, materials, fabrication techniques, methods of installation or other approach to fulfill the contract requirements.

3.11 ATTACHMENTS

The following attachments form an integral part of this specification:

ENG FORM 4025R, Mar 95 - Transmittal of Shop Drawings, Equipment Data, Material Samples, or Manufacturer's Certificate of Compliance (2 pages)

ENG FORM 4288-R. Mar 95 - Submittal Register

Figure 1 – AED Title Block

Figure 2 - AED Management Block

Figure 3 - AED Issue Block & Required Notations

Figure 4 - Border Sheet Size

-- End of Section -

TRANSMITTAL OF SHOP DRAWINGS, EQUIPMENT DATA, MATERIAL SAMPLES, OR MANUFACTURER'S CERTIFICATES OF COMPLIANCE *(Read instructions on the reverse side prior to initiating this form)*	DATE	TRANSMITTAL NO.

SECTION I - REQUEST FOR APPROVAL OF THE FOLLOWING ITEMS *(This section will be initiated by the contractor)*

TO:	FROM:	CONTRACT NO.	CHECK ONE: ☐ THIS IS A NEW TRANSMITTAL ☐ THIS IS A RESUBMITTAL OF TRANSMITTAL _____
SPECIFICATION SEC. NO. *(Cover only one section with each transmittal)*	PROJECT TITLE AND LOCATION		CHECK ONE: THIS TRANSMITTAL IS FOR ☐ FIO ☐ GOV'T. APPROVAL

ITEM NO. *a.*	DESCRIPTION OF ITEM SUBMITTED *(Type size, model number/etc.)* *b.*	MFG OR CONTR. CAT., CURVE DRAWING OR BROCHURE NO. *(See instruction no. 8)* *c.*	NO. OF COPIES *d.*	CONTRACT REFERENCE DOCUMENT		FOR CONTRACTOR USE CODE *g.*	VARIATION *(See instruction No. 6)* *h.*	FOR CE USE CODE *i.*
				SPEC. PARA. NO. *e.*	DRAWING SHEET NO. *f.*			

REMARKS	I certify that the above submitted items have been reviewed in detail and are correct and in strict conformance with the contract drawings and specifications except as other wise stated. _____ NAME AND SIGNATURE OF CONTRACTOR

SECTION II - APPROVAL ACTION

ENCLOSURES RETURNED *(List by Item No.)*	NAME, TITLE AND SIGNATURE OF APPROVING AUTHORITY	DATE

INSTRUCTIONS

1. Section I will be initiated by the Contractor in the required number of copies.

2. Each transmittal shall be numbered consecutively in the space provided for "Transmittal No.". This number, in addition to the contract number, will form a serial number for identifying each submittal. For new submittals or resubmittals mark the appropriate box; on resubmittals, insert transmittal number of last submission as well as the new submittal number.

3. The "Item No." will be the same "Item No." as indicated on ENG FORM 4288-R for each entry on this form.

4. Submittals requiring expeditious handling will be submitted on a separate form.

5. Separate transmittal form will be used for submittals under separate sections of the specifications.

6. A check shall be placed in the "Variation" column when a submittal is not in accordance with the plans and specifications--also, a written statement to that effect shall be included in the space provided for "Remarks".

7. Form is self-transmittal, letter of transmittal is not required.

8. When a sample of material or Manufacturer's Certificate of Compliance is transmitted, indicate "Sample" or "Certificate" in column c, Section I.

9. U.S. Army Corps of Engineers approving authority will assign action codes as indicated below in space provided in Section I, column i to each item submitted. In addition they will ensure enclosures are indicated and attached to the form prior to return to the contractor. The Contractor will assign action codes as indicated below in Section I, column g, to each item submitted.

THE FOLLOWING ACTION CODES ARE GIVEN TO ITEMS SUBMITTED

A	--	Approved as submitted.	E	--	Disapproved (See attached).
B	--	Approved, except as noted on drawings.	F	--	Receipt acknowledged.
C	--	Approved, except as noted on drawings. Refer to attached sheet resubmission required.	FX	--	Receipt acknowledged, does not comply as noted with contract requirements.
D	--	Will be returned by separate correspondence.	G	--	Other *(Specify)*

10. Approval of items does not relieve the contractor from complying with all the requirements of the contract plans and specifications.

(Reverse of ENG Form 4025-R)

SUBMITTAL REGISTER

(ER 415 1-10)

CONTRACT NO.

TITLE AND LOCATION

CONTRACTOR

SPECIFICATION SECTION

ACTIVITY NO a.	TRANS-MITTAL NO. b.	ITEM NO c.	SPECIFICATION PARAGRAPH NUMBER d.	DESCRIPTION OF ITEM SUBMITTED e.	TYPE OF SUBMITTAL: DATA f.	DRAWINGS g.	INSTRUCTIONS h.	SCHEDULES i.	STATEMENTS j.	REPORTS k.	CERTIFICATES l.	SAMPLES m.	RECORDS n.	CLASSIFICATION: INFORMATION ONLY o.	GOVERNMENT APPROVED p.	REVIEWER q.	CONTRACTOR SCHEDULE DATES: SUBMIT r.	APPROVAL NEEDED BY s.	MATERIAL NEEDED BY t.	CONTRACTOR ACTION: CODE u.	DATE v.	SUBMIT TO GOVERN-MENT w.	GOVERNMENT ACTION: CODE x.	DATE y.	REMARKS z.

ENG FORM 4288-R, MAR 95 EDITION OF SEP 93 IS OBSOLETE. PAGE 1 OF ____ PAGES (Proponent: CEMP-CE)

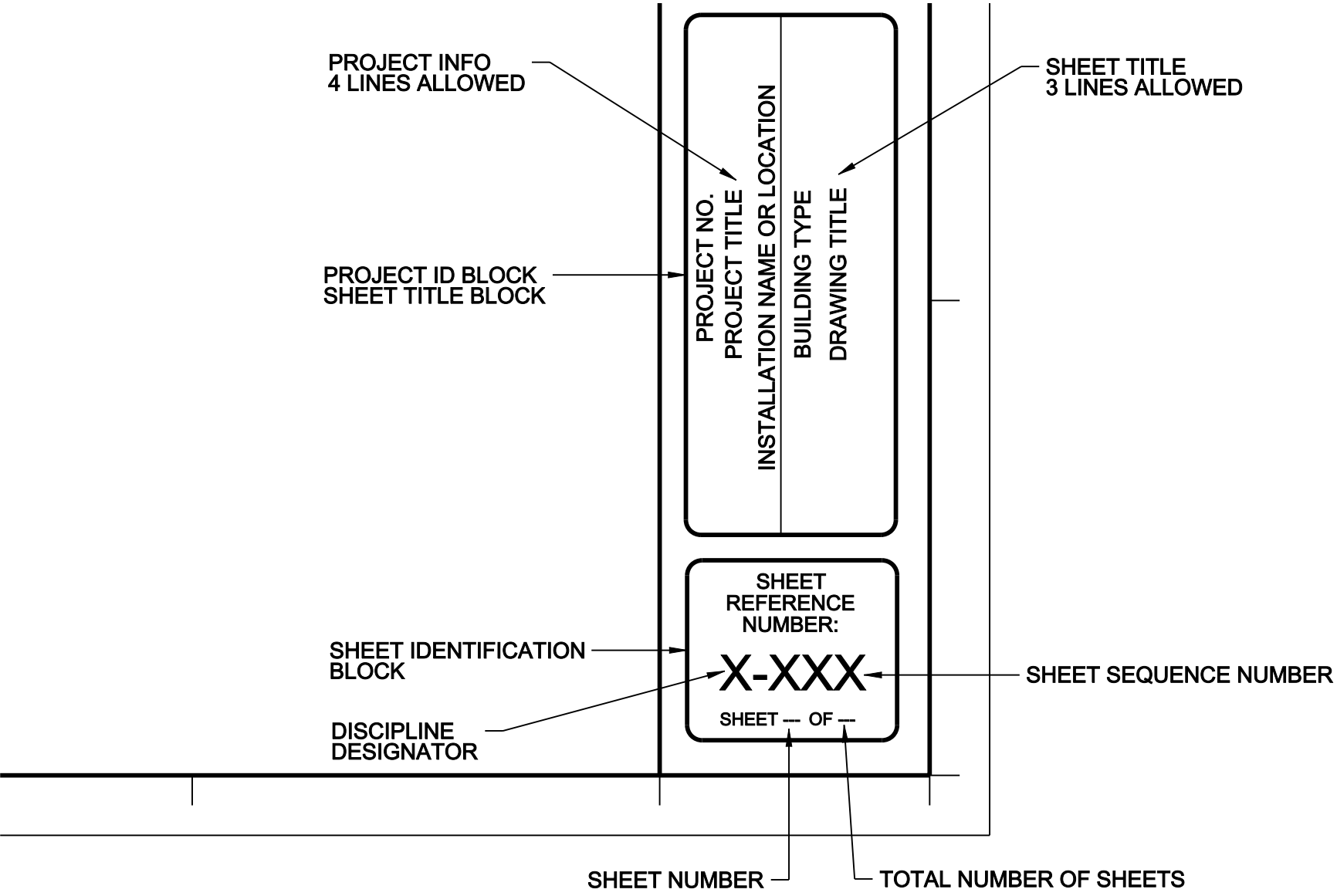

FIGURE 1 - AED TITLE BLOCK

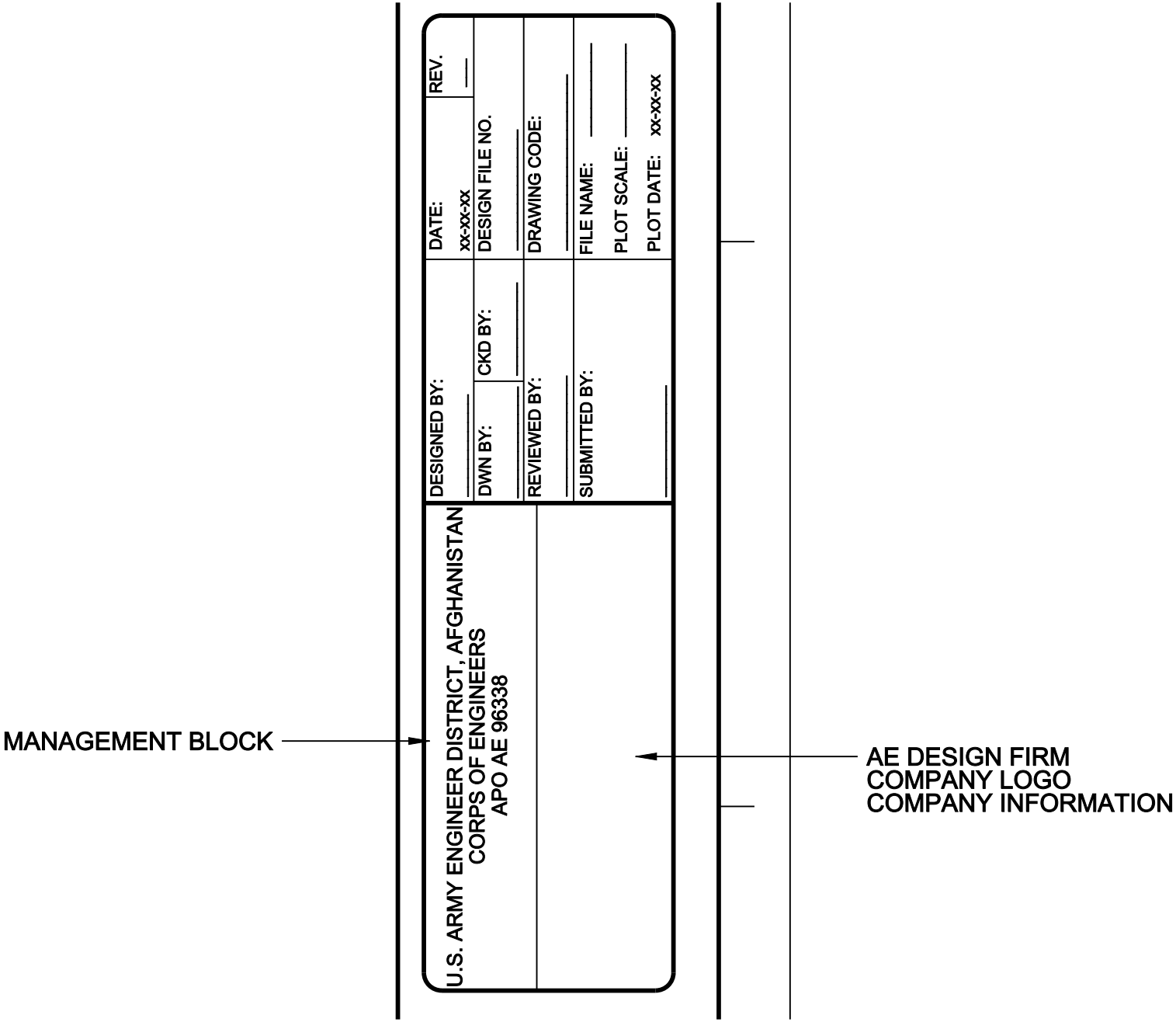

FIGURE 2 - AED MANAGEMENT BLOCK

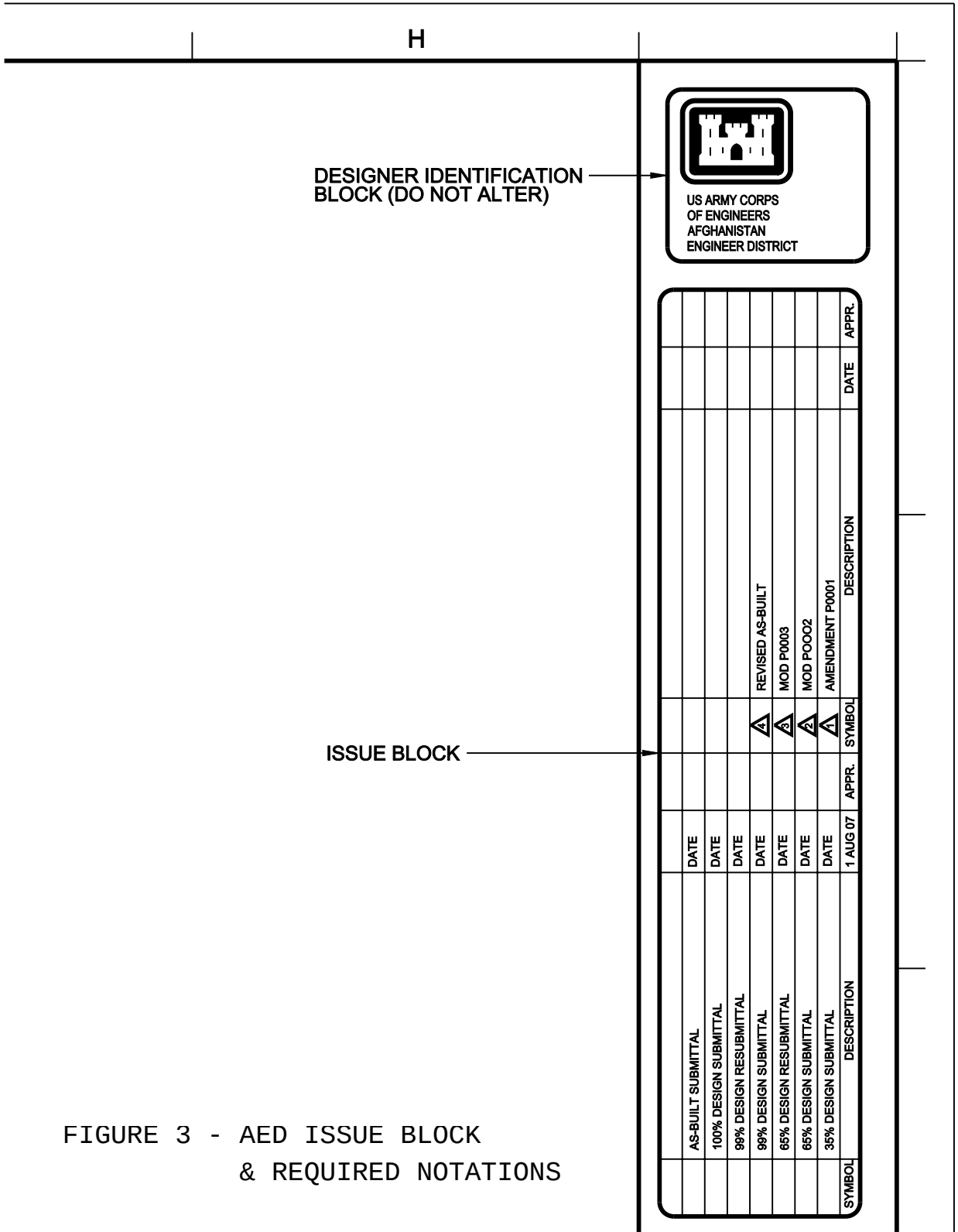

FIGURE 3 - AED ISSUE BLOCK
& REQUIRED NOTATIONS

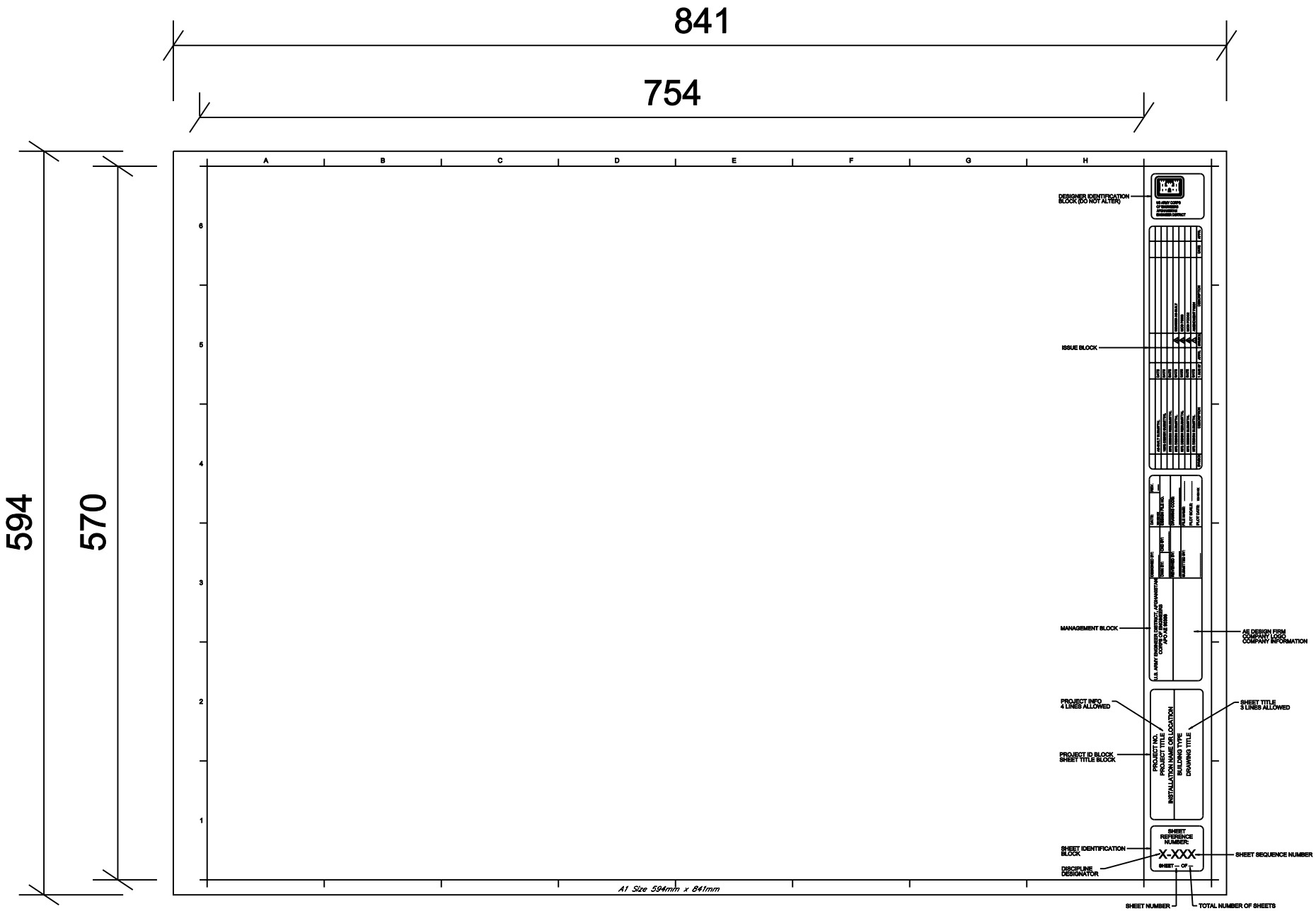

FIGURE 4 - BORDER SHEET SIZE

ELECTRONIC SUBMITTAL DOCUMENT FORMAT

PART 1 - GENERAL: Throughout the design process, the DB Contractor shall submit electronic packages for review at each Design Phase identified in the Request for Proposals. To facilitate reviews, submittal packages shall conform to the following file structure and format.

1.1. File Structure: Submittal packages that can be contained on a single disc shall use the file structure shown in Figure 1.

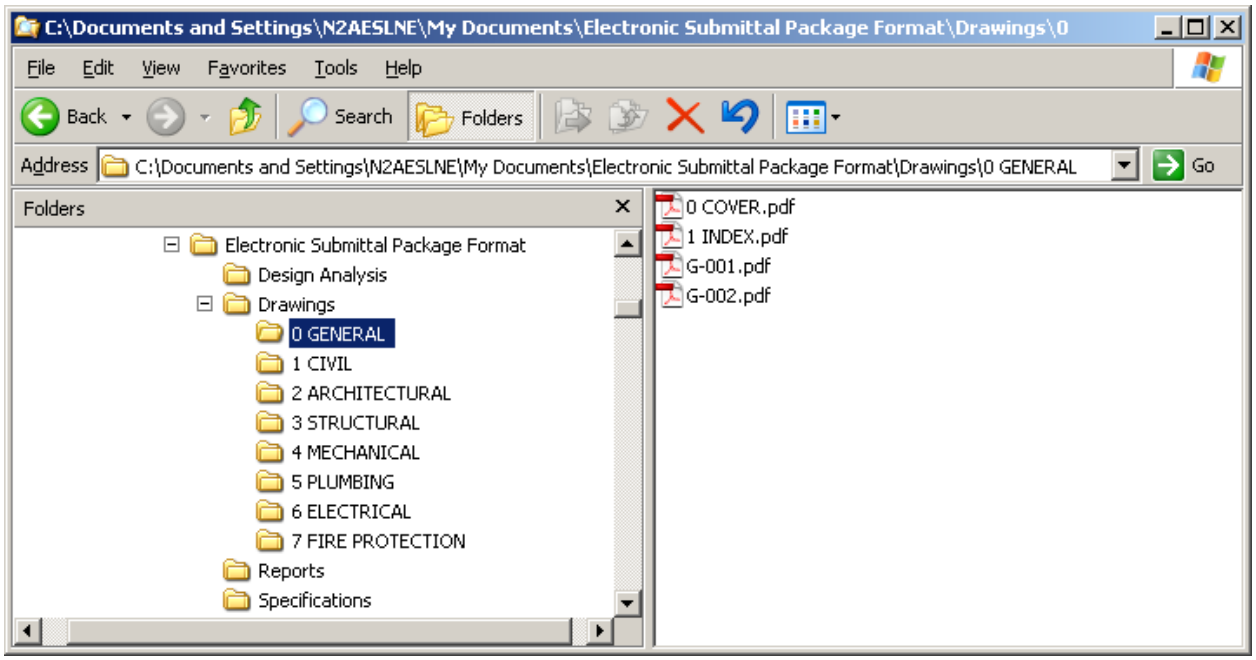

Figure 1: Submittal package file structure

1.2. Design Analysis: The design analysis directory shall contain all design analysis and calculation documents necessary for the current design stage. All design analysis and calculations shall be compiled into a single document containing a table of contents and page numbers. As additional analysis and calculation documents are created in progressive design phases, insert these documents into their appropriate section of the Design Analysis. Avoid lengthy appendices except in the case where numerical output sheets from analysis software are included. All documentation shall be organized by discipline: Civil, Architectural, Structural, Mechanical and Electrical.

1.2.A. Some projects requiring complex plumbing, communications and fire protection systems may require additional sections covering these specific systems. Note that water supply and sanitary sewer systems beyond 1.5 meters of the building envelope are Civil systems, not Plumbing systems.

1.2.B. If the project involves a compound comprised of several structures, clearly identify which building is being analyzed. In these cases, the major divisions of the Design Analysis shall be by discipline with subdivisions by building such that all

calculations for a particular discipline will be found in one section of the document. For example, a compound containing three separate buildings would have three separate seismic loading analysis calculations in the structural section.

1.3. Drawings: Drawings shall be arranged by discipline. Subdirectories shall be made corresponding to discipline only. Folders labeled for specific disciplines as shown in Figure 1 shall contain all drawings in the project applicable to that discipline. Note that these discipline specific folders are to contain only drawings and no other type of document. Drawings must be submitted in pdf form at a minimum. Files shall be named by reference number (i.e. C-101). If multiple file types for submittal drawings are provided, place all file types for each discipline in the same folder; do not subdivide the discipline specific folders for separate file types. Also, include a single pdf file containing all drawings in the project in this folder. The sheets in this file should follow the order indicated in the index sheet. This file should be named to indicate the contract number and submittal stage.

1.3.A. GENERAL: A folder labeled “0 GENERAL” shall contain the cover sheet, index sheet, list of legends and abbreviations sheet, project location and vicinity sheet, and site survey sheets.

1.3.B. CIVIL: A folder labeled “1 CIVIL” shall contain all site survey drawings and all civil drawings for the project. Note that the pipe networks for water supply systems, sanitary sewer systems and storm drainage systems are civil drawings, not plumbing drawings. Also note that gates, fences and small site structures are typically part of the civil discipline.

1.3.C. ARCHITECTURAL: A folder labeled “2 ARCHITECTURAL” shall contain all architectural drawings for the project. Note that life safety drawings denote architectural features and belong in this folder.

1.3.D. STRUCTURAL: A folder labeled “3 STRUCTURAL” shall contain all structural drawings for the project.

1.3.E. MECHANICAL: A folder labeled “4 MECHANICAL” shall contain all HVAC drawings for the project.

1.3.F. PLUMBING: A folder labeled “5 PLUMBING” shall contain all indoor plumbing systems (i.e. domestic water, waste & vent, LPG or propane, compressed air, diesel or fuel oil, etc.) for the project. Note that water supply and sanitary sewer systems beyond 1.5 meters of the building envelope are Civil systems, not Plumbing systems.

1.3.G. ELECTRICAL: A folder labeled “6 ELECTRICAL” shall contain all electrical drawings for the project. Note that communication and fire alarm systems are electrical systems and belong in this folder for most projects.

1.3.H. FIRE PROTECTION: A folder labeled “7 FIRE PROTECTION” shall contain all indoor fire protection systems (i.e. sprinklers, fire pumps, etc.) for the project.

1.4. Reports: The reports folder shall contain all certified reports required in the contract, including the Geotechnical Report, Water Quality Report and any other reports specifically called for in the contract. No subdirectories shall be created in this folder.

1.5. Specifications: All project specifications shall be contained in this folder. Include the project table of contents and name it so that it is easily identifiable (naming it “00000 Project Table of Contents” should ensure that it is at the top of the list). Specification sections should be named by number only so that they sort in ascending order as indicated on the project table of contents, or all project specifications shall be collated into a single file indexed at each section. No subdirectories shall be created in this folder.

PART 2 - PRODUCTS: (NOT APPLICABLE)

PART 3 - EXECUTION: (NOT APPLICABLE)

- - END SECTION - -

SECTION 01355

ENVIRONMENTAL PROTECTION (MILCON Version)

1 GENERAL

1.1 REFERENCES

The publications listed below form a part of this specification to the extent referenced. The publications are referred to in the text by basic designation only.

ISLAMIC REPUBLIC OF AFGHANISTAN

Official Gazette No. 912	Environmental Law (2007)

U.S. DEPARTMENT OF DEFENSE (DoD)

DoD 4715.05-G (2007)	Overseas Environmental Baseline Guidance Document (OEBGD)

U.S. ARMY (DA)

AR 200-1	Environmental Protection and Enhancement (2007)

U.S. CENTRAL COMMAND (CENTCOM)

R 200-2	Environmental Quality CENTCOM Contingency Environmental Guidance (2009)

U.S. FORCES – AFGHANISTAN (USFOR-A)

USFOR-A EGD	Environmental Guidance Document (2009)

U.S. ARMY CORPS OF ENGINEERS (USACE)

EM 385-1-1	Safety and Health Requirements Manual (2009)

1.2 DEFINITIONS

1.2.1 Environmental Pollution and Damage

Environmental pollution and damage is the presence of chemical, physical, or biological elements or agents which adversely affect human health or welfare; unfavorably alter ecological balances of importance to human life; affect other species of importance to humankind; or degrade the environment aesthetically, culturally and/or historically.

1.2.2 Environmental Protection

Environmental protection is the prevention/control of pollution and habitat disruption that may occur to the environment during construction. The control of environmental pollution and damage requires consideration of land, water, and air; biological and cultural resources; and includes management of visual aesthetics; noise; solid, chemical, gaseous, and liquid waste; radiant energy and radioactive material as well as other pollutants.

1.2.3 Contractor Generated Hazardous Waste

Contractor generated hazardous waste means materials that, if abandoned or disposed of, may meet the definition of a hazardous waste. These waste streams would typically consist of material brought on site by the Contractor to execute work, but are not fully consumed during the course of construction. Examples include, but are not limited to, excess paint thinners (i.e. methyl ethyl

ketone, toluene etc.), waste thinners, excess paints, excess solvents, waste solvents, and fuel/oils/lubricants.

1.2.4 Land Application for Discharge Water

The term "Land Application" for discharge water implies that the Contractor shall discharge water at a rate which allows the water to percolate into the soil. No sheeting action, soil erosion, discharge into storm sewers, discharge into defined drainage areas, or discharge into the waters of Afghanistan shall occur.

1.2.5 Surface Discharge

The term "Surface Discharge" implies that the water is discharged with possible sheeting action and subsequent soil erosion may occur. Waters that are surface discharged may terminate in drainage ditches, storm sewers, creeks, and/or waters of Afghanistan would require a permit to discharge water from the project.

1.2.6 Hazardous Material (HM)

A useful product that requires special management because it has hazardous characteristics (ignitability, corrosivity, reactivity, or toxicity) that could pose dangers to human health or the environment. A HM becomes a Hazardous Waste when it can no longer be used for its intended purpose.

1.2.7 Hazardous Waste (HW)

A discarded material with properties that could pose dangers to human health or the environment. A HW either exhibits a hazardous characteristic or is specifically listed as a HW by the EPA or by the State.

1.3 GENERAL REQUIREMENTS

The Contractor shall minimize environmental pollution and damage that may occur as the result of construction operations. Environmental resources within the project boundaries and those affected outside the limits of permanent work shall be protected during the entire duration of this contract. The Contractor shall comply with all applicable Afghanistan environmental laws and regulations. The Contractor shall be responsible for delays resulting from failure to comply with environmental laws and regulations.

For the purpose of this specification, environmental pollution and damage is defined as the presence of chemical, physical, or biological elements or agents which adversely affect human health or welfare; unfavorably alter ecological balances of importance to human life; affect other species of importance to humankind; or degrade the utility of the environment for aesthetic, cultural, and/or historical purposes. The control of environmental pollution and damage requires consideration of air, water, land, and includes management of visual esthetics, noise, solid waste, and erosion from storm water, as well as pollutants.

1.4 SUBCONTRACTORS

The Contractor shall ensure compliance with this section by all subcontractors, suppliers, and vendors.

1.5 ABBREVIATIONS AND ACRONYMS

BACT Best Available Control Technology

BMP Best Management Practice

COR Contracting Officer's Representative

ECO Environmental Compliance Officer

HM Hazardous Material HW Hazardous Waste

HW Hazardous Waste

HWT Hazardous Waste Technician

KO Contracting Officer

PPE Personal Protective Equipment

USACE US Army Corps of Engineers

1.6 LAWS AND REGULATIONS

The Contractor shall comply with all applicable Afghanistan environmental, natural and cultural resources, and historic preservation laws and regulations.

1.7 SUBMITTALS

1.7.1 Environmental Protection Plan

Prior to commencing construction activities or delivery of materials to the site, the Contractor shall submit an Environmental Protection Plan for review and approval by the Contracting Officer. The purpose of the Environmental Protection Plan is to present a comprehensive overview of known or potential environmental, natural and cultural resources, and historic preservation issues which the Contractor must address during construction. Issues of concern shall be defined within the Environmental Protection Plan as outlined in this section. The Contractor shall address each topic at a level of detail commensurate with the environmental issue and required construction task(s). Topics or issues which are not identified in this section, but which the Contractor considers necessary, shall be identified and discussed after those items formally identified in this section. The Environmental Protection Plan shall be current and maintained onsite by the Contractor.

1.7.1.1 Compliance

No requirement in this Section shall be construed as relieving the Contractor of any applicable Afghanistan environmental, natural and cultural resources, and historic preservation protection laws and regulations. During Construction, the Contractor shall be responsible for identifying, implementing, and submitting, for approval, any additional requirements to be included in the Environmental Protection Plan.

1.7.1.2 Contents

The environmental protection plan shall include, but shall not be limited to, the following:

1. Name(s) of the on-site Environmental Manager who is responsible for ensuring adherence to the Environmental Protection Plan and monitoring and documenting environmental procedures.
2. An erosion and sediment control plan which identifies the type and location of the erosion and sediment controls to be provided. The plan shall include monitoring and reporting requirements to assure that the control measures are effective.
3. Drawings showing locations of proposed temporary excavations or embankments for haul roads, stream crossings, material storage areas, structures, sanitary facilities, and stockpiles of excess or spoil materials including methods to control runoff and to contain materials on the site.
4. Work area plan showing the proposed activity in each portion of the area and identifying the areas of limited use or nonuse. Plan should include measures for marking the limits of use

areas including methods for protection of features to be preserved within authorized work areas.

5. Spill Control plan shall include the procedures, instructions, and reports to be used in the event of an unforeseen spill of a hazardous material. The Spill Control Plan supplements the requirements of EM 385-1-1. This plan shall include as a minimum:
    a. The name of the individual who will report any spills or hazardous substance releases and who will follow up with complete documentation. This individual shall immediately notify the Contracting Officer if a reportable quantity is released to the environment. The plan shall contain a list of the required reporting channels and telephone numbers.
    b. A list of materials and equipment to be immediately available at the job site, tailored to cleanup work of the potential hazard(s) identified.
    c. The names and locations of suppliers of containment materials and locations of additional fuel oil recovery, cleanup, restoration, and material-placement equipment available in case of an unforeseen spill emergency.
    d. The methods and procedures to be used for expeditious contaminant cleanup.
6. An air pollution control plan detailing provisions to assure that dust, debris, materials, trash, etc., do not become air borne and travel off the project site.
7. A non-hazardous solid waste disposal plan identifying methods and locations for solid waste disposal including clearing debris.
8. A contaminant prevention plan that: identifies potentially hazardous substances to be used on the job site and identifies the intended actions to prevent introduction of such materials into the air, water, or ground. As new hazardous materials are brought on site or removed from the site, the plan shall be updated.
9. A hazardous waste plan that: identifies potentially hazardous waste that may be generated by the project.
10. A waste water management plan that identifies the methods and procedures for management and/or discharge of waste waters which are directly derived from construction activities, such as concrete curing water, clean-up water, dewatering of ground water, decontamination water, hydrostatic test water, and water used in flushing of lines.
11. A historical, archaeological, cultural resources, and biological resources plan that defines procedures for identifying and protecting historical, archaeological, cultural resources, and biological resources known to be on the project site: and/or identifies procedures to be followed if historical archaeological, cultural resources, and biological resources not previously known to be onsite or in the area are discovered during construction. The plan shall include methods to assure the protection of known or discovered resources and shall identify lines of communication between Contractor personnel and the Contracting Officer.

1.8 PROTECTION FEATURES

Prior to start of any onsite construction activities, the Contractor and the Contracting Officer shall make a joint condition survey. Immediately following the survey, the Contractor shall prepare a brief report including a plan describing the features requiring protection under the provisions of the Contract Clauses along with the condition of trees, shrubs and grassed areas immediately adjacent to the site of work and adjacent to the Contractor's assigned storage area and access route(s), as applicable. This survey report shall be signed by both the Contractor and the Contracting Officer upon mutual agreement as to its accuracy and completeness. The Contractor shall protect those environmental features included in the survey report and any indicated on the drawings, regardless of interference which their preservation may cause to the Contractor's work under the contract.

1.9 ENVIRONMENTAL ASSESSMENT OF CONTRACT DEVIATIONS

Any deviations, requested by the Contractor, from the drawings, plans and specifications which may have an environmental impact will be subject to approval by the Contracting Officer and may require an extended review, processing, and approval time. The Contracting Officer reserves the right to disapprove alternate methods, even if they are more cost effective, if the Contracting Officer determines that the proposed alternate method will have an adverse environmental impact.

1.10 NOTIFICATION

The Contracting Officer will notify the Contractor in writing of any observed noncompliance with environmental, natural and cultural resources, and historic preservation laws or regulations, permits, and other elements of the Contractor's Environmental Protection plan. The Contractor shall, after receipt of such notice, inform the Contracting Officer of the proposed corrective action and take such action when approved by the Contracting Officer. The Contracting Officer may issue an order stopping all or part of the work until satisfactory corrective action has been taken. No time extensions shall be granted or equitable adjustments allowed to the Contractor for any such suspensions.

2 PRODUCTS (NOT USED)

3 EXECUTION

3.1 ENVIRONMENTAL PERMITS AND COMMITMENTS

The Contractor shall be responsible for obtaining and complying with all environmental, natural and cultural resources, and historic preservation permits and commitments required by Afghanistan environmental, natural and cultural resources, and historic preservation laws and regulations.

3.2 LAND RESOURCES

The Contractor shall confine all activities to areas defined by the drawings and specifications. Prior to the beginning of any construction, the Contractor shall identify any land resources to be preserved within the work area. Except in areas indicated on the drawings or specified to be cleared, the Contractor shall not remove, cut, deface, injure, or destroy land resources including trees, shrubs, vines, grasses, topsoil, and land forms without approval. No ropes, cables, or guys shall be fastened to or attached to any trees for anchorage unless specifically authorized. The Contractor shall provide effective protection for land and vegetation resources at all times as defined in the following subparagraphs. Stone, soil, or other materials displaced into uncleared areas shall be removed by the Contractor.

3.2.1 Work Area Limits

Prior to commencing construction activities, the Contractor shall mark the areas that need not be disturbed under this contract. Isolated areas within the general work area which are not to be disturbed shall be marked or fenced. Monuments and markers shall be protected before construction operations commence. Where construction operations are to be conducted during darkness, any markers shall be visible in the dark. The Contractor's personnel shall be knowledgeable of the purpose for marking and/or protecting particular objects.

3.2.2 Landscape

Trees, shrubs, vines, grasses, land forms and other landscape features indicated to be preserved shall be clearly identified by marking, fencing, or wrapping with boards, or any other approved

techniques. The Contractor shall restore landscape features damaged or destroyed during construction operations outside the limits of the approved work area.

3.2.3 Erosion and Sediment Controls

The Contractor shall be responsible for providing erosion and sediment control measures. The erosion and sediment controls selected and maintained by the Contractor shall be such that water quality is not degraded as a result of the Contractor's construction activities. The Contractor shall construct or install temporary and permanent erosion and sediment control best management practices (BMPs) as indicated on the drawings. BMPs may include, but not be limited to, vegetation cover, stream bank stabilization, slope stabilization, silt fences, construction of terraces, interceptor channels, sediment traps, inlet and outfall protection, diversion channels, and sedimentation basins. Any temporary measures shall be removed after the area has been stabilized.

3.2.4 Contractor Facilities and Work Areas

The Contractor's field offices, staging areas, stockpile storage, and temporary buildings shall be placed in areas designated on the drawings or as directed by the Contracting Officer. Temporary movement or relocation of Contractor facilities shall be made only when approved. Erosion and sediment controls shall be provided for on-site borrow and spoil areas to prevent sediment from entering nearby waters. Temporary excavation and embankments for plant and/or work areas shall be controlled to protect adjacent areas.

3.2.5 Tree Protection

All costs associated with tree protection requirements required by specifications and drawings are the full responsibility of the Contractor. The Contractor shall exercise care when excavating trenches in the vicinity of trees.

3.3 WATER RESOURCES

The Contractor shall monitor construction activities to prevent pollution of surface and ground waters. Toxic or hazardous chemicals shall not be applied to soil or vegetation unless otherwise indicated. All water areas affected by construction activities shall be monitored by the Contractor.

3.3.1 Cofferdams, Diversions, and Dewatering Operations

Construction operations for dewatering, removal of cofferdams, and tailrace excavation shall be controlled at all times to maintain compliance designated uses of the surface water body.

3.3.2 Stream Crossings

Stream crossings (wet or dry) shall allow movement of materials or equipment without blocking the natural flow of water, if water became present.

3.4 AIR RESOURCES

3.4.1 Particulates

Dust particles; aerosols and gaseous by-products from construction activities; and processing and preparation of materials shall be controlled at all times, including weekends, holidays and hours when work is not in progress. The Contractor shall maintain excavations, stockpiles, haul roads, permanent and temporary access roads, plant sites, spoil areas, borrow areas, and other work areas within or outside the project boundaries free from particulates which would cause a hazard or a nuisance. Sprinkling, chemical treatment of an approved type, baghouse, scrubbers, electrostatic precipitators or other methods will be permitted to control particulates in the work area. Sprinkling, to be efficient, must be repeated to keep the disturbed area damp at all times.

The Contractor must have sufficient, competent equipment available to accomplish these tasks. Particulate control shall be performed as the work proceeds and whenever a particulate nuisance or hazard occurs.

3.4.2 Odors

Odors from construction activities shall be controlled at all times. The odors shall not cause a health hazard.

3.4.3 Sound Intrusions

The Contractor shall keep construction activities under surveillance and control to minimize environment damage by noise.

3.4.4 Burning

All areas within facility perimeter fence line are designated as no burn areas.

3.5 CHEMICAL MATERIALS MANAGEMENT AND WASTE DISPOSAL

3.5.1 Chemicals and Chemical Wastes

Chemicals shall be dispensed ensuring no spillage to the ground or water. Periodic inspections of dispensing areas to identify leakage and initiate corrective action shall be performed and documented. This documentation will be periodically reviewed by the Government. Chemical waste shall be collected in corrosion resistant, compatible containers. Collection drums shall be monitored and removed to a staging or storage area when contents are within 6 inches of the top. Wastes shall be classified, managed, stored, and disposed at an appropriate disposal site.

3.5.2 Contractor Hazardous Material / Generated Hazardous Wastes / Excess Hazardous Materials

The Contractor shall, at a minimum, manage and store hazardous material and waste in an area designed and operated to provide appropriate segregation for different waste streams, including those that are chemically incompatible. Each area will have warning signs appropriate for the waste being accumulated at that site. Facilities or areas shall provide adequate ventilation, containment, and protection from the elements. Provide warning signs, limit access to the facility, and lock it when it is unattended. Contractor vehicles are not considered a proper storage facility. No HM or HW shall be stored in vehicles overnight or for any length of time. The Contractor shall take sufficient measures to prevent spillage or leakage of hazardous and toxic materials during dispensing or storage. The Contractor shall protect HM and HW from the weather by placing it in a safe covered location. The Contractor shall be responsible for storage, describing, packaging, labeling, and marking hazardous waste and hazardous material. Spills of hazardous or toxic materials shall be immediately reported to the Contracting Officer. Cleanup and cleanup costs due to spills shall be the Contractor's responsibility.

3.5.3 Fuel and Lubricants

Storage, fueling and lubrication of equipment and motor vehicles shall be conducted in a manner that affords the maximum protection against spill and evaporation.

3.5.4 Waste Water

Disposal of waste water shall be as specified below.

a. Waste water from construction activities shall not be allowed to enter water ways or to be discharged prior to being treated to remove pollutants. The Contractor shall dispose of the construction related waste water off site, unless on-site disposal is approved by the Contracting Officers Representative.

b. Water generated from the flushing of lines after decontamination or decontamination in conjunction with hydrostatic testing or only hydrostatic testing shall be discharged into the sanitary sewer with prior approval and/or notification to the Waste Water Treatment Plant's Operator.

3.6 HISTORICAL, ARCHAEOLOGICAL, AND CULTURAL RESOURCES

If during excavation or other construction activities any previously unidentified or unanticipated historical, archaeological, and cultural resources are discovered or found, all activities that may damage or alter such resources shall be temporarily suspended. Resources include but are not limited to: any human skeletal remains or burials; artifacts; shell, midden, bone, charcoal, or other deposits; rock or coral alignments, pavings, wall, or other constructed features; and any indication of agricultural or other human activities. Upon such discovery or find, the Contractor shall immediately notify the Contracting Officer so that the appropriate authorities may be notified and a determination made as to their significance and what, if any, special disposition of the finds should be made. The Contractor shall cease all activities that may result in impact to or the destruction of these resources. The Contractor shall secure the area and prevent employees or other persons from trespassing on, removing, or otherwise disturbing such resources.

3.7 BIOLOGICAL RESOURCES

The Contractor shall minimize interference with, disturbance to, and damage to fish, wildlife, and plants including their habitat. The Contractor shall be responsible for the protection of threatened and endangered animal and plant species including their habitat in accordance with Afghanistan regulations.

3.8 MAINTENANCE OF POLLUTION CONTROL

The Contractor shall maintain permanent and temporary pollution control facilities and devices for the duration of the contract or for that length of time construction activities create the particular pollutant.

3.9 POST CONSTRUCTION CLEANUP

The Contractor shall clean up all areas used for construction in accordance with Contract Clause: "Cleaning Up". The Contractor shall, unless otherwise instructed in writing by the Contracting Officer, obliterate all signs of temporary construction facilities such as haul roads, work area, structures, foundations of temporary structures, stockpiles of excess or waste materials, and other vestiges of construction prior to final acceptance of the work. The disturbed area shall be graded, filled and the entire area restored to its original condition.

-- End of Section --

01355

SECTION 01415

METRIC MEASUREMENTS

1. REFERENCES

The publications listed below form a part of this specification to the extent referenced. The publications are referred to within the text by the basic designation only.

ASTM INTERNATIONAL (ASTM)

ASTM E 621	(1994; R 1999e1) Use of Metric (SI) Units in Building Design and Construction (Committee E-6 Supplement to E380)
ASTM SI 10	(2002) American National Standard for Use of the International System of Units (SI): The Modern Metric System

2. GENERAL

This project includes metric units of measurements. The metric units used are the International System of Units (SI) developed and maintained by the General Conference on Weights and Measures (CGPM); the name International System of Units and the international abbreviation SI were adopted by the11th CGPM in 1960. A number of circumstances require that both metric SI units and English inch-pound (I-P) units be included in a section of the specifications. When both metric and I-P measurements are included, the section may contain measurements for products that are manufactured to I-P dimensions and then expressed in mathematically converted metric value(soft metric) or, it may contain measurements for products that are manufactured to an industry recognized rounded metric (hard metric)dimensions but are allowed to be substituted by I-P products to comply with the law. Dual measurements are also included to indicate industry and/or Government standards, test values or other controlling factors, such as the code requirements where I-P values are needed for clarity or to trace back to the referenced standards, test values or codes.

3. USE OF MEASUREMENTS IN SPECIFICATIONS

Measurements in specifications shall be either in SI or I-P units as indicated, except for soft metric measurements or as otherwise authorized. When only SI or I-P measurements are specified for a product, the product shall be procured in the specified units (SI or I-P) unless otherwise authorized by the Contracting Officer. The Contractor shall be responsible for all associated labor and materials when authorized to substitute one system of units for another and for the final assembly and performance of the specified work and/or products.

3.1 HARD METRIC

A hard metric measurement is indicated by an SI value with no expressed correlation to an I-P value. Hard metric measurements are often used for field data such as distance from one point to another or distance above the floor. Products are considered to be hard metric when they are manufactured to metric dimensions or have an industry recognized metric designation.

3.2 SOFT METRIC

a. A soft metric measurement is indicated by an SI value which is a mathematical conversion of the I-P value shown in parentheses (e.g. 38.1 mm (1-1/2 inches)). Soft metric measurements are used for measurements pertaining to products, test values, and other situations where the I-P units are the standard for manufacture, verification, or other controlling factor. The I-P value shall govern while the metric measurement is provided for information.

b. A soft metric measurement is also indicated for products that are manufactured in industry designated metric dimensions but are required by law to allow substitute I-P products. These measurements are indicated by a manufacturing hard metric product dimension followed by the substitute I-P equivalent value in parentheses (e.g., 190 x 190 x 390 mm (7-5/8 x 7-5/8 x 15-5/8inches)).

3.3 NEUTRAL

A neutral measurement is indicated by an identifier which has no expressed relation to either an SI or an I-P value (e.g., American Wire Gage (AWG) which indicates thickness but in itself is neither SI nor I-P).

3.4 COORDINATION

Discrepancies, such as mismatches or product unavailability, arising from use of both metric and non-metric measurements and discrepancies between the measurements in the specifications and the measurements in the drawings shall be brought to the attention of the Contracting Officer for resolution.

3.5 RELATIONSHIP TO SUBMITTALS

Submittals for Government approval or for information only shall cover the SI or I-P products actually being furnished for the project. The Contractor shall submit the required drawings and calculations in the same units used in the contract documents describing the product or requirement unless otherwise instructed or approved. The Contractor shall use ASTM SI 10 and ASTM E 621 as the basis for establishing metric measurements required to be used in submittals.

-- END OF SECTION --

SPECIFICATION SECTION 01451

CONTRACTOR QUALITY CONTROL

1. GENERAL

1.1 REFERENCES

The publications listed below form a part of this specification to the extent referenced. The publications are referred to within the text by the basic designation only.

U.S. ARMY CORPS OF ENGINEERS (USACE)

ER 1110-1-12 (1993)	Quality Management
EM 385-1-1	Safety and Health Requirements Manual

1.2 PAYMENT

Separate payment will not be made for providing and maintaining an effective Quality Control program, and all costs associated therewith shall be included in the applicable unit prices or lump-sum prices contained in the Bidding Schedule.

2. EXECUTION

2.1 GENERAL REQUIREMENTS

The Contractor is responsible for quality control and shall establish and maintain an effective quality control system in compliance with the Contract Clauses and this specification section. The quality control system shall consist of plans, procedures, and organization necessary to produce an end product which complies with the contract requirements. The system shall cover all construction operations, both onsite and offsite, and shall be keyed to the proposed construction sequence. The site project superintendent will be held responsible for the quality of work on the job and is subject to removal by the Contracting Officer for non-compliance with the quality requirements specified in the contract. The site project superintendent in this context shall be the highest level manager responsible for the overall construction activities at the site, including quality and production. The site project superintendent shall maintain a physical presence at the site at all times, except as otherwise acceptable to the Contracting Officer, and shall be responsible for all construction and construction related activities at the site.

2.2 CQM TRAINING REQUIREMENT

Before project design and construction begin, the Contractor's Quality Control Manager is required to have completed the U.S. Army Corps of Engineers (USACE) Construction Quality Management (CQM) course, or equivalent. The CQM course will be offered periodically by the Afghanistan Engineer District (AED), USACE. Additional approved CQM courses include those offered by the Commercial Technical Training Center (in Jalalabad) and the Champion Technical Training Center (in Kabul). The Quality Assurance Branch of the AED can provide information related to AED offerings of the CQM course, as well as contact information for training centers. Alternative CQM courses, other than those mentioned above, must be approved by the Quality Assurance Branch.

The contractor's quality control plan, as defined in USACE Guide Specification 01451 (or 01 45 04.00 10), entitled "Contractor Quality Control", must include "The name, qualifications (in resume format), duties, responsibilities, and authorities of each person assigned a CQC function." For the QC Manager, qualifications must include a certificate demonstrating completion of an approved CQM course.

2.3 QUALITY CONTROL PLAN

The Contractor shall furnish for review by the Government, not later than five (5) days after receipt of Notice-to-Proceed (NTP) the proposed Contractor Quality Control (CQC) Plan. The plan shall identify personnel, procedures, control, instructions, records, and forms to be used.

2.3.1 CONTENT OF THE CQC PLAN

The CQC Plan shall include, as a minimum, the following to cover all construction operations, both on site and off-site, including work by subcontractors, fabricators, suppliers and purchasing agents:

a. A description of the quality control organization, including a chart showing lines of authority and acknowledgment that the CQC staff shall implement the three phase control system for all aspects of the work specified. The staff shall include a CQC System Manager who shall report to the project superintendent.

b. The name, qualifications (in resume format), duties, responsibilities, and authorities of each person assigned a CQC function.

c. A copy of the letter to the CQC System Manager signed by an authorized official of the firm which describes the responsibilities and delegates sufficient authorities to adequately perform the functions of the CQC System Manager, including authority to stop work which is not in compliance with the contract. The CQC System Manager shall issue letters of direction to all other various quality control representatives outlining duties, authorities, and responsibilities. Copies of these letters shall also be furnished to the Government.

d. Procedures for scheduling, reviewing, certifying, and managing submittals, including those of subcontractors, offsite fabricators, suppliers, consultants, and purchasing agents. These procedures shall be in accordance with Specification 01335 SUBMITTAL PROCEDURES.

e. Control, verification, and acceptance testing procedures for each specific test to include the test name, specification paragraph requiring test, feature of work to be tested, test frequency, and person responsible for each test.

f. Procedures for tracking preparatory, initial, and follow-up control phases and control, verification, and acceptance tests including documentation.

g. Procedures for tracking construction deficiencies from identification through acceptable corrective action. These procedures shall establish verification that identified deficiencies have been corrected.

h. Reporting procedures, including proposed reporting formats.

i. A list of the definable features of work. A definable feature of work is a task which is separate and distinct from other tasks, has separate control requirements, and may be identified by different trades or disciplines, or it may be work by the same trade in a different environment. Although each section of the specifications may generally be considered as a definable feature of work, there are frequently more than one definable features under a particular section. This list will be agreed upon during the coordination meeting.

2.3.2 ADDITIONAL REQUIREMENTS FOR DESIGN QUALITY CONTROL (DQC) PLAN

The following additional requirements apply to the Design Quality Control (DQC) plan:

(1) The Contractor shall provide and maintain a Design Quality Control (DQC) Plan as an effective quality control program which will assure that all services required by this design contract are performed and provided in a manner that meets professional architectural and engineering quality standards. As a minimum, all documents shall be technically reviewed by competent, independent reviewers identified in the DQC Plan. The same element that produced the product shall not perform the independent technical review (ITR). The Contractor shall correct errors and deficiencies in the design documents prior to submitting them to the Government.

(2) The Contractor shall include the design schedule in the master project schedule, showing the sequence of events involved in carrying out the project design tasks within the specific contract period. This should be at a detailed level of scheduling sufficient to identify all major design tasks, including those that control the flow of work. The schedule shall include review and correction periods associated with each item. This should be a forward planning as well as a project monitoring tool. The schedule reflects calendar days and not dates for each activity. If the schedule is changed, the Contractor shall submit a revised schedule reflecting the change within 7 calendar days. The Contractor shall include in the DQC Plan the discipline-specific checklists to be used during the design and quality control of each submittal. These completed checklists shall be submitted at each design phase as part of the project documentation. Example checklists can be found in ER 1110-1-12.

(3) The DQC Plan shall be implemented by an Design Quality Control Manager who has the responsibility of being cognizant of and assuring that all documents on the project have been coordinated. This individual shall be a person who has verifiable engineering or architectural design experience and is a registered professional engineer or architect. The Contractor shall notify the Contracting Officer, in writing, of the name of the individual, and the name of an alternate person assigned to the position.

The Contracting Officer will notify the Contractor in writing of the acceptance of the DQC Plan. After acceptance, any changes proposed by the Contractor are subject to the acceptance of the Contracting Officer.

2.3.3 ACCEPTANCE OF PLAN

Acceptance of the Contractor's plan is required prior to the start of construction. Acceptance is conditional and will be predicated on satisfactory performance during the construction. The Government reserves the right to require the Contractor to make changes in the CQC plan and operations including removal of personnel, as necessary, to obtain the quality specified.

2.3.4 NOTIFICATION OF CHANGES

Notification of Changes. After acceptance of the QC plan, the Contractor shall notify the Contracting Officer in writing a minimum of seven calendar days prior to any proposed change. Proposed changes are subject to acceptance by the Contracting Officer.

2.4 COORDINATION MEETING

After the Pre-construction Conference, before start of construction, and prior to acceptance by the Government of the Quality Control Plan, the Contractor shall meet with the Contracting Officer or Authorized Representative and discuss the Contractor's quality control system. The CQC Plan shall be submitted for review a minimum of 5 calendar days prior to the Coordination Meeting. During the meeting, a mutual understanding of the system details shall be developed, including the forms for recording the CQC operations, control activities, testing, administration of the system for both on-site and off-site work, and the interrelationship of Contractor's Management and control with the Government's Quality Assurance. Minutes of the meeting shall be prepared by the Government and signed by both the Contractor and the Contracting Officer. The minutes shall become a part of the contract file. There may be occasions when subsequent conferences will be called by either party to reconfirm mutual understandings and/or address deficiencies in the CQC system or procedures, which may require corrective action by the Contractor.

2.5 QUALITY CONTROL ORGANIZATION

2.5.1 PERSONNEL REQUIREMENTS

The requirements for the CQC organization are a CQC System Manager, and sufficient number of additional qualified personnel to ensure safety and contract compliance. Personnel identified in the technical provisions as requiring specialized skills to assure the required work is being performed properly will also be included as part of the CQC organization. The Contractor's CQC staff shall maintain a presence at the site at all times during progress of the work and have complete authority and responsibility to take any action necessary to ensure contract compliance. The CQC staff shall be subject to acceptance by the Contracting Officer. The Contractor shall provide adequate office space, filing systems and other resources as necessary to maintain an effective and fully functional CQC organization. Complete records of all letters, material submittals, shop drawing submittals, schedules and all other project documentation shall be promptly furnished to the CQC organization by the Contractor. The CQC organization shall be responsible to maintain these documents and records at the site at all times, except as otherwise acceptable to the Contracting Officer.

2.5.2 CQC SYSTEM MANAGER

The Contractor shall identify an individual within his organization at the site of the work who shall be responsible for overall management of the CQC and have the authority to act in all CQC matters for the Contractor. The CQC system manager shall be a graduate engineer, graduate architect, or a graduate construction manager, with experience on construction projects similar in type to this contract OR a

construction person with a minimum of ten (10) years in related work. The CQC System Manager shall be on the site at all times during construction and shall be employed by the Contractor. The CQC System Manager shall be assigned no other duties. An alternate for the CQC System Manager will be identified in the plan to serve in the event of the CQC system manager's absence. The requirements for the alternate will be the same as for the designated CQC manager.

2.5.3 ADDITIONAL REQUIREMENT

In addition to the above experience and/or education requirements, the CQC System Manager shall have completed the course entitled "Construction Quality Management For Contractors". This course is periodically offered by the government, and inquiries as to the next course offering may be directed to the local construction field office.

2.5.4 ORGANIZATIONAL CHANGES

The Contractor shall maintain the CQC staff at full strength at all times. When it is necessary to make changes to the CQC staff, the Contractor shall revise the CQC Plan to reflect the changes and submit the changes to the Contracting Officer for acceptance.

2.6 SUBMITTALS AND DELIVERABLES

Submittals, if needed, shall be made as specified in the STR titled SUBMITTAL PROCEDURES. The CQC organization shall be responsible for certifying that all submittals and deliverables are in compliance with the contract requirements.

2.7 CONTROL

Contractor Quality Control is the means by which the Contractor ensures that the construction, to include that of subcontractors and suppliers, complies with the requirements of the contract. At least three phases of control shall be conducted by the CQC System Manager for each definable feature of the construction work as follows:

2.7.1 PREPARATORY PHASE.

This phase shall be performed prior to beginning work on each definable feature of work, after all required documents and materials are approved/accepted, and after copies are at the work site. This phase shall include:

a. A review of each paragraph of applicable specifications, reference codes, and standards. A copy of those sections of referenced codes and standards, in the English language unless specifically approved otherwise by the Contracting Officer, applicable to that portion of the work to be accomplished in the field shall be made available by the Contractor at the preparatory inspection. These copies shall be maintained in the field and available for use by Government personnel until final acceptance of the work.

b. A review of the contract drawings.

c. A check to assure that all materials and/or equipment have been tested, submitted, and approved.

d. A check to assure that provisions have been made to provide required control inspection and testing.

e. Examination of the work area to assure that all required preliminary work has been completed and is in compliance with the contract.

f. A physical examination of required materials, equipment, and sample work to verify that they are on hand, conform to approved shop drawings or submitted data, and are properly stored.

g. Reviews of the appropriate activity hazard analysis to ensure safety requirements are met.

h. Discussion of procedures for constructing the work including repetitive deficiencies, construction tolerances and workmanship standards for that feature of work.

i. A check to ensure that the Contracting Officer has accepted the portion of the plan for the work to be performed.

j. Discussion of the initial control phase.

k. The Government shall be notified at least 24 hours in advance of beginning any of the required action of the preparatory phase. This phase shall include a meeting conducted by the CQC system manager and attended by the superintendent, other CQC personnel (as applicable), and the foreman responsible for the definable feature. The results of the preparatory phase actions shall be documented by separate minutes prepared by the CQC system manager and attached to the daily QC report. The Contractor shall instruct applicable workers as to the acceptable level of workmanship required in order to meet contract specifications.

2.7.2 INITIAL PHASE.

This phase shall be accomplished at the beginning of a definable feature of work. The following shall be accomplished:

a. A check of preliminary work to ensure that it is in compliance with contract requirements. Review minutes of the preparatory meeting.

b. Verification of full contract compliance. Verify required control inspection and testing.

c. Establish level of workmanship and verify that it meets minimum acceptable workmanship standards. Compare with sample panels as appropriate.

d. Resolve all differences.

e. Check safety to include compliance with and upgrading of the safety plan and activity hazard analysis. Review the activity analysis with each worker.

f. The Government shall be notified at least 24 hours in advance of beginning the initial phase. Separate minutes of this phase shall be prepared by the CQC system manager and attached to the daily QC report. Exact location of initial phase shall be indicated for future reference and comparison with follow-up phases.

g. The initial phase should be repeated for each new crew to work on-site, or any time acceptable specified quality standards are not being met.

2.7.3 FOLLOW-UP PHASE.

Daily checks shall be performed to assure continuing compliance with contract requirements, including control testing, until completion of the particular feature of work. The checks shall be made a matter of record in the CQC documentation. Final follow-up checks shall be conducted, and all noted deficiencies corrected, prior to the start of additional features of work that may be affected by the deficient work. The Contractor shall not build upon nor conceal non-conforming work.

2.7.4 ADDITIONAL PREPARATORY AND INITIAL PHASES

Additional preparatory and initial phases may be required by the Contracting Officer on the same definable features of work if the quality of on-going work is unacceptable; if there are changes in the applicable QC staff or in the on-site production supervision or work crew; if work on a definable feature is resumed after a substantial period of inactivity; or if other problems develop.

2.8 TESTS

2.8.1 TESTING PROCEDURE

The Contractor shall perform tests specified or required to verify that control measures are adequate to provide a product that conforms to contract requirements. Upon request, the Contractor shall furnish to the Government duplicate samples of test specimens for possible testing by the Government. Costs incidental to the transportation of samples or materials shall be borne by the Contractor.

Testing includes operation and/or acceptance tests when specified. A list of tests to be performed shall be furnished as a part of the CQC plan. The list shall give the test name, frequency, specification paragraph containing the test requirements, the personnel and laboratory responsible for each type of test, and an estimate of the number of tests required. The Contractor shall perform the following activities and record and provide the following data:

a. Verify that testing procedures comply with contract requirements.

b. Verify that facilities and testing equipment are available and comply with testing standards.

c. Check test instrument calibration data against certified standards.

d. Verify that recording forms and test identification control number system, including all of the test documentation requirements, have been prepared.

e. Results of all tests taken, both passing and failing tests, shall be recorded on the Quality Control report for the date taken. Specification paragraph/item reference, location where tests were taken, and the sequential control number identifying the test will be given. Actual test reports may be submitted later, if approved by the Contracting Officer, with a reference to the test number and date taken. An information copy of tests performed by an off-site or commercial test facility will be provided directly to the Contracting Officer. Failure to submit timely test reports, as stated, may result in nonpayment for related work performed and disapproval of the test facility for this contract.

2.9 COMPLETION INSPECTION

2.9.1 PUNCH-OUT INSPECTION

Near the end of the work, or any increment of the work established by a time stated in the SPECIAL CONTRACT REQUIREMENTS Clause, "Commencement, Prosecution, and Completion of Work", or by the specifications, the CQC Manager shall conduct an inspection of the work. A punch list of items which do not conform to the approved drawings and specifications shall be prepared and included in the CQC documentation, as required by paragraph DOCUMENTATION. The list of deficiencies shall include the estimated date by which the deficiencies will be corrected. The CQC System Manager or staff shall make a second inspection to ascertain that all deficiencies have been corrected. Once this is accomplished, the Contractor shall notify the Government that the facility is ready for the Government Pre-Final inspection.

3.9.2 Pre-Final Inspection

The Government will perform the pre-final inspection to verify that the facility is complete and ready to be occupied. A Government Pre-Final Punch List may be developed as a result of this inspection. The Contractor's CQC System Manager shall ensure that all items on this list have been corrected before notifying the Government, so that a Final inspection with the customer can be scheduled. Any items noted on the Pre-Final inspection shall be corrected in a timely manner. These inspections and any deficiency corrections required by this paragraph shall be accomplished within the time slated for completion of the entire work or any particular increment of the work if the project is divided into increments by separate completion dates.

2.9.2 FINAL ACCEPTANCE INSPECTION

The Contractor's Quality Control Inspection personnel, plus the superintendent or other primary management person, and the Contracting Officer's Representative shall be in attendance at the final acceptance inspection. Additional Government personnel including, but not limited to, those from Base/Post Civil Facility Engineer user groups, and major commands may also be in attendance. The final acceptance inspection will be formally scheduled by the Contracting Officer based upon results of the Pre-Final inspection. Notice shall be given to the Contracting Officer at least 14 days prior to the final acceptance inspection and shall include the Contractor's assurance that all specific items previously identified to the Contractor as being unacceptable, along with all remaining work performed under the contract, will be complete and acceptable by the date scheduled for the final acceptance inspection. Failure of the Contractor to have all contract work acceptably complete for this inspection will be cause for the Contracting Officer to bill the Contractor for the Government's additional inspection cost in accordance with the contract clause titled "Inspection of Construction".

3. DOCUMENTATION

The Contractor shall maintain current records providing factual evidence that required quality control activities and/or tests have been performed. These records shall include the work of subcontractors and suppliers and shall be on an acceptable form that includes, as a minimum, the following information:

a. Contractor/subcontractor and their area of responsibility.

b. Operating plant/equipment with hours worked, idle, or down for repair.

c. Work performed each day, giving location, description, and by whom. When Network Analysis (NAS) is used, identify each phase of work performed each day by NAS activity number.

d. Test and/or control activities performed with results and references to specifications/drawings requirements. The control phase shall be identified (Preparatory, Initial, Follow-up). List of deficiencies noted, along with corrective action.

e. Quantity of materials received at the site with statement as to acceptability, storage, and reference to specifications/drawings requirements.

f. Submittals and deliverables reviewed, with contract reference, by whom, and action taken.

g. Offsite surveillance activities, including actions taken.

h. Job safety evaluations stating what was checked, results, and instructions or corrective actions.

i. Instructions given/received and conflicts in plans and/or specifications.

j. Contractor's verification statement.

These records shall indicate a description of trades working on the project; the number of personnel working; weather conditions encountered; and any delays encountered. These records shall cover both conforming and deficient features and shall include a statement that equipment and materials incorporated in the work and workmanship comply with the contract. The original and one copy of these records in report form shall be furnished to the Government daily within forty-eight (48) hours after the date covered by the report, except that reports need not be submitted for days on which no work is performed. As a minimum, one report shall be prepared and submitted for every 7 days of no work and on the last day of a no work period. All calendar days shall be accounted for throughout the life of the contract. The first report following a day of no work shall be for that day only. Reports shall be signed and dated by the CQC System Manager. The report from the CQC System Manager shall include copies of test reports and copies of reports prepared by all subordinate quality control personnel.

3.1 SAMPLE FORMS

In accordance with Specification 01312 QUALITY CONTROL SYSTEM, the contractor shall use the forms produced by and printed from QCS. Samples of any forms required to meet the requirements of this section which are not produced by that system shall be included in the contractors Quality Control Plan.

3.2 NOTIFICATION OF NONCOMPLIANCE

The Contracting Officer will notify the Contractor of any detected noncompliance with the foregoing requirements. The Contractor shall take immediate corrective action after receipt of such notice. Such notice, when delivered to the Contractor at the work site, shall be deemed sufficient for the purpose of notification. If the Contractor fails or refuses to comply promptly, the Contracting Officer may issue an order stopping all or part of the work until satisfactory corrective action has been taken. No part of the time lost due to such stop orders shall be made the subject of claim for extension of time or for excess costs or damages by the Contractor.

-- END OF SECTION --

SECTION 01525

SAFETY AND OCCUPATIONAL HEALTH REQUIREMENTS

1. GENERAL

For contractor safety on projects associated with this program, compliance with EM 385-1-1 safety requirements will be the long-term goal reached by growing a safety culture. This compliance will, by necessity, be achieved through a phased-in process. In the Commander's letter at the preface of the EM 385-1-1, he acknowledges that in OCONUS locations, strict compliance with the manual may not be possible – and through the hazard analysis process, safety measures can be developed to attain the same degree of safety.

This specification consists of two parts:

1) Sections 1.1 through 3.12.1, which are the standard safety specifications for work in Europe District and;

2) Appendix A, Phasing approach for safety in emerging countries where there is little or no national safety standards.

1.1 REFERENCES

The publications listed below form a part of this specification to the extent referenced. The publications are referred to within the text by the basic designation only.

AMERICAN SOCIETY OF SAFETY ENGINEERS (ASSE)

AMERICAN NATIONAL STANDARDS INSTITUTE (ANSI)

ANSI/ASSE A10.32	Personal Fall Protection - Safety Requirements for Construction and Demolition Operations
ANSI/ASSE Z359.1(2007)	Safety Requirements for Personal Fall Arrest Systems, Subsystems and Components

ASME INTERNATIONAL (ASME)

ASME B30.3(2009)	Construction Tower Cranes
ASME B30.22(2005)	Articulating Boom Cranes
ASME B30.5	Mobile and Locomotive Cranes

NATIONAL FIRE PROTECTION ASSOCIATION (NFPA)

NFPA 10(2010)	Portable Fire Extinguishers
NFPA 241(2010)	Safeguarding Construction, Alteration, and Demolition Operations
NFPA 51B(2009)	Fire Prevention During Welding, Cutting, and Other Hot Work
NFPA 70(2008)	National Electrical Code
NFPA 70E(2009)	Electrical Safety in the Workplace

U.S. ARMY CORPS OF ENGINEERS (USACE)

EM 385-1-1(2008) Safety	Safety and Health Requirements

U.S. NATIONAL ARCHIVES AND RECORDS ADMINISTRATION (NARA)

29 CFR 1910	Occupational Safety and Health Standards (OSHA)
29 CFR 1910.146	Permit-required Confined Spaces
29 CFR 1915	Confined and Enclosed Spaces and Other Dangerous Atmospheres in Shipyard Employment
29 CFR 1919	Gear Certification
29 CFR 1926	Safety and Health Regulations for Construction
29 CFR 1926.500	Fall Protection

1.2 SUBMITTALS

Government approval is required for submittals with a "G" designation; submittals not having a "G" designation are for information only. When used, a designation following the "G" designation identifies the office that will review the submittal for the Government. The following shall be submitted in accordance with SR SUBMITTAL PROCEDURES:

SD-01 Preconstruction Submittals

Accident Prevention Plan (APP); G, ACC

Activity Hazard Analysis (AHA); G, ACC

SD-06 Test Reports

Reports: Submit reports as their incidence occurs, in accordance with the requirements of the paragraph entitled, "Reports."

Accident Reports

Monthly Exposure Reports

Regulatory Citations and Violations

SD-07 Certificates

Confined Space Entry Permit

Contractor Safety Self-Evaluation Checklist; G, ACC

Submit one copy of each permit/certificate attached to each Daily Quality Control Report.

1.3 DEFINITIONS

a. Competent Person for Fall Protection. A person who is capable of identifying hazardous or dangerous conditions in the personal fall arrest system or any component thereof, as well as their application and use with related equipment, and has the authority to take prompt corrective measures to eliminate the hazards of falling.

b. High Visibility Accident. Any mishap which may generate publicity and/or high visibility.

c. Medical Treatment. Treatment administered by a physician or by registered professional personnel under the standing orders of a physician. Medical treatment does not include first aid treatment even through provided by a physician or registered personnel.

d. Qualified Person for Fall Protection. A person with a recognized degree or professional certificate, extensive knowledge, training and experience in the field of fall protection who is capable of performing design, analysis, and evaluation of fall protection systems and equipment.

e. Recordable Injuries or Illnesses. Any work-related injury or illness that results in:

(1) Death, regardless of the time between the injury and death, or the length of the illness;

(2) Days away from work (any time lost after day of injury/illness onset);

(3) Restricted work;

(4) Transfer to another job;

(5) Medical treatment beyond first aid;

(6) Loss of consciousness; or

(7) A significant injury or illness diagnosed by a physician or other licensed health care professional, even if it did not result in (1) through (6) above.

f. "USACE" property and equipment specified in USACE EM 385-1-1 should be interpreted as Government property and equipment.

1.4 DRUG PREVENTION PROGRAM

Conduct a proactive drug and alcohol use prevention program for all workers, prime and subcontractor, on the site. Ensure that no employee uses illegal drugs or consumes alcohol during work hours. Ensure there are no employees under the influence of drugs or alcohol during work hours. After accidents, collect blood, urine, or saliva specimens and test the injured and involved employees for the influence of drugs and alcohol. A copy of the test shall be made available to the Contracting Officer upon request.

1.5 REGULATORY REQUIREMENTS

In addition to the detailed requirements included in the provisions of this contract, work performed shall comply with USACE EM 385-1-1.

1.6 SITE QUALIFICATIONS, DUTIES AND MEETINGS

1.6.1 PERSONNEL QUALIFICATIONS

1.6.1.1 SITE SAFETY AND HEALTH OFFICER (SSHO)

Site Safety and Health Officer (SSHO) shall be provided at the work site at all times to perform safety and occupational health management, surveillance, inspections, and safety enforcement for the Contractor. The Contractor Quality Control (QC) person can only be the SSHO on this project if approved by the Contracting Officer. Any project exceeding 1 Million US dollars in value shall have a full time SSHO. The SSHO shall meet the following requirements: A minimum of 1 year safety work on similar projects; 30-hour OSHA construction safety class or equivalent within the last 3 years. The SSHO is also required to have five (5) years of construction industry safety experience or three (3) years if he possesses a Certified Safety Professional (CSP) or safety and health degree.

1.6.1.2 COMPETENT PERSON FOR CONFINED SPACE ENTRY

Provide a competent person meeting the requirements of EM 385-1-1 who is assigned in writing by the Government Designated Authority (GDA) to assess confined spaces and who possesses demonstrated knowledge, skill and ability to:

a. Identify the structure, location, and designation of confined and permit-required confined spaces where work is done;

b. Calibrate and use testing equipment including but not limited to, oxygen indicators, combustible gas indicators, carbon monoxide indicators, and carbon dioxide indicators, and to interpret accurately the test results of that equipment;

c. Perform all required tests and inspections specified in Section 34A05 of EM 385-1-1;

d. Assess hazardous conditions including atmospheric hazards in confined space and adjacent spaces and specify the necessary protection and precautions to be taken;

e. Determine ventilation requirements for confined space entries and operations;

f. Assess hazards associated with hot work in confined and adjacent space and determine fire watch requirements; and,

g. Maintain records required.

1.6.1.3 CRANE OPERATORS

Crane operators shall meet the requirements in USACE EM 385-1-1, Section 16, Appendix I.

1.6.2 PERSONNEL DUTIES

1.6.2.1 SITE SAFETY AND HEALTH OFFICER (SSHO)

a. Conduct daily safety and health inspections and maintain a written log which includes area/operation inspected, date of inspection, identified hazards, recommended corrective actions, estimated and actual dates of corrections. Safety inspection logs shall be attached to the Contractors' daily quality control report.

b. Conduct mishap investigations and complete required reports. Maintain an accident/injury log such as the OSHA Form 300 or host nation equivalent, and Daily Production reports for prime and sub-contractors.

c. Maintain applicable safety reference material on the job site.

d. Attend the pre-construction conference, pre-work meetings including preparatory inspection meeting, and periodic in-progress meetings.

e. Implement and enforce accepted APPS and AHAs.

f. Maintain a safety and health deficiency tracking system that monitors outstanding deficiencies until resolution. A list of unresolved safety and health deficiencies shall be posted on the safety bulletin board.

g. Ensure sub-contractor compliance with safety and health requirements.

Failure to perform the above duties will result in dismissal of the superintendent and/or SSHO, and a project work stoppage. The project work stoppage will remain in effect pending approval of a suitable replacement.

1.6.3 MEETINGS

1.6.3.1 PRECONSTRUCTION CONFERENCE

a. Contractor representatives who have a responsibility or significant role in accident prevention on the project shall attend the preconstruction conference. This includes the project superintendent, site safety and health officer, quality control supervisor, or any other assigned safety and health professionals who participated in the development of the APP (including the Activity Hazard Analyses (AHAs) and special plans, program and procedures associated with it).

b. The Contractor shall discuss the details of the submitted APP to include incorporated plans, programs, procedures and a listing of anticipated AHAs that will be developed and implemented during the performance of the contract. This list of proposed AHAs will be reviewed at the conference and an agreement will be reached between the Contractor and the Contracting Officer's representative as to which phases will require an analysis. In addition, a schedule for the preparation, submittal, review, and acceptance of AHAs shall be established to preclude project delays.

c. Deficiencies in the submitted APP will be brought to the attention of the Contractor at the preconstruction conference, and the Contractor shall revise the plan to correct deficiencies and re-submit it for acceptance. Work shall not begin until there is an accepted APP.

d. The functions of a Preconstruction conference may take place at the Post-Award Kickoff meeting for Design Build Contracts.

1.6.3.2 SAFETY MEETINGS

Shall be conducted and documented as required by EM 385-1-1. Minutes showing contract title, signatures of attendees and a list of topics discussed shall be attached to the Contractors' daily quality control report.

1.7 TRAINING

1.7.1 NEW EMPLOYEE INDOCTRINATION

New employees (prime and sub-contractor) will be informed of specific site hazards before they begin work. Documentation of this orientation shall be kept on file at the project site.

1.7.2 PERIODIC TRAINING

Provide Safety and Health Training in accordance with USACE EM 385-1-1 and the accepted APP. Ensure all required training has been accomplished for all onsite employees.

1.7.3 TRAINING ON ACTIVITY HAZARD ANALYSIS (AHA)

Prior to beginning a new phase, training will be provided to all affected

1.8 ACCIDENT PREVENTION PLAN (APP)

The Contractor shall use a qualified person to prepare the written site-specific APP in both English and in the host nation language. Prepare the APP in accordance with the format and requirements of USACE EM 385-1-1 and as supplemented herein. Cover all paragraph and subparagraph elements in USACE EM 385-1-1, Appendix A, "Minimum Basic Outline for Accident Prevention Plan". Specific requirements for some of the APP elements are described below. The APP shall be job-specific and shall address any unusual or unique aspects of the project or activity for which it is written. The APP shall interface with the Contractor's overall safety and health program. Any portions of the Contractor's overall safety and health program referenced in the APP shall be included in the applicable APP element and made site-specific. The Government considers the Prime Contractor to be the "controlling authority" for all work site safety and health of the subcontractors. Contractors are responsible for informing their subcontractors of the safety

provisions under the terms of the contract and the penalties for noncompliance, coordinating the work to prevent one craft from interfering with or creating hazardous working conditions for other crafts, and inspecting subcontractor operations to ensure that accident prevention responsibilities are being carried out. The APP shall be signed by the person and firm (senior person) preparing the APP, the Contractor, the on-site superintendent, the designated site safety and health officer.

Submit the APP to the Contracting Officer 15 calendar days prior to the date of the preconstruction conference for acceptance. Work cannot proceed without an accepted APP.

Once accepted by the Contracting Officer, the APP and attachments will be enforced as part of the contract. Disregarding the provisions of this contract or the accepted APP will be cause for stopping of work, at the discretion of the Contracting Officer, until the matter has been rectified.

Once work begins, changes to the accepted APP shall be made with the knowledge and concurrence of the Contracting Officer, project superintendent, SSHO and quality control manager. Should any hazard become evident, stop work in the area, secure the area, and develop a plan to remove the hazard. Notify the Contracting Officer within 24 hours of discovery. In the interim, all necessary action shall be taken to restore and maintain safe working conditions in order to safeguard onsite personnel, visitors, the public (as defined by ASSE/ANSI-34), and the environment.

Copies of the accepted plan will be maintained at the Contracting Officer's office and at the job site.

The APP shall be continuously reviewed and amended, as necessary, throughout the life of the contract. Unusual or high-hazard activities not identified in the original APP shall be incorporated in the plan as they are discovered.

1.8.1 EM 385-1-1 CONTENTS

In addition to the requirements outlines in Appendix A of USACE EM 385-1-1, the following is required:

a. Names and qualifications (resumes including education, training, experience and certifications) of all site safety and health personnel designated to perform work on this project to include the designated site safety and health officer and other competent and qualified personnel to be. The duties of each position shall be specified.

b. Qualifications of competent and of qualified persons. As a minimum, competent persons shall be designated and qualifications submitted for each of the following major areas: excavation; scaffolding; fall protection; hazardous energy; confined space; health hazard recognition, evaluation and control of chemical, physical and biological agents; personal protective equipment and clothing to include selection, use and maintenance.

c. Confined Space Entry Plan. Develop a confined space entry plan in accordance with USACE EM 385-1-1, Section 34, and any other federal, state and local regulatory requirements identified in this contract. Identify the qualified person's name and qualifications, training, and experience. Delineate the qualified person's authority to direct work stoppage in the event of hazardous conditions. Include procedure for rescue by contractor personnel and the coordination with emergency responders. (If there is no confined space work, include a statement that no confined space work exists and none will be created.)

d. Crane Critical Lift Plan. Prepare and sign weight handling critical lift plans for lifts over 75 percent of the capacity of the crane or hoist (or lifts over 50 percent of the capacity of a barge mounted mobile crane's hoists) at any radius of lift; lifts involving more than one crane or hoist; lifts of personnel; and lifts involving non-routine rigging or operation, sensitive equipment, or unusual safety risks. The plan shall be submitted 15 calendar days prior to on-site work and include the requirements of USACE EM 385-1-1, paragraph EM 385-1-1, paragraph 16.H, and the following:

(1) For lifts of personnel, the plan shall demonstrate compliance with the requirements of 29CFR 1926.550(g).

(2) For barge mounted mobile cranes, barge stability calculations identifying barge list and trim based on anticipated loading; and load charts based on calculated list and trim. The amount of list and trim shall be within the crane manufacturer's requirements.

e. Fall Protection and Prevention (FP&P) Plan. The plan shall be site specific and address all fall hazards in the work place and during different phases of construction. It shall address how to protect and prevent workers from falling to lower levels when they are exposed to fall hazards above 1.8 m (6 feet). A qualified person for fall protection shall prepare and sign the plan. The plan shall include fall protection and prevention systems, equipment and methods employed for every phase of work, responsibilities, assisted rescue, self-rescue and evacuation procedures, training requirements, and monitoring methods. Fall Protection and Prevention Plan shall be revised every six months for lengthy projects, reflecting any changes during the course of construction due to changes in personnel, equipment, systems or work habits. The accepted Fall Protection and Prevention Plan shall be kept and maintained at the job site for the duration of the project. The Fall Protection and Prevention Plan shall be included in the Accident Prevention Plan (APP).

1.9 ACTIVITY HAZARD ANALYSIS (AHA)

The Activity Hazard Analysis (AHA) format shall be in accordance with USACE EM 385-1-1, and shall be written in both English and the host nation language. Submit the AHA for review at least 15 calendar days prior to the start of each phase. Format subsequent AHAs as amendments to the APP. The analysis should be used during daily inspections to ensure the implementation and effectiveness of the activity's safety and health controls.

The AHA list will be reviewed periodically (at least monthly) at the Contractor supervisory safety meeting and updated as necessary when procedures, scheduling, or hazards change.

The activity hazard analyses shall be developed using the project schedule as the basis for the activities performed. Any activities listed on the project schedule will require an AHA. The AHAs will be developed by the contractor, supplier or subcontractor and provided to the prime contractor for submittal to the Contracting Officer.

1.10 DISPLAY OF SAFETY INFORMATION

Within 1 calendar day after commencement of work, erect a safety bulletin board at the job site. The safety bulletin board shall include information and be maintained as required by EM 385-1-1, section 01.A.06.

1.11 SITE SAFETY REFERENCE MATERIALS

Maintain safety-related references applicable to the project. Maintain applicable equipment manufacturer's manuals.

1.12 EMERGENCY MEDICAL TREATMENT

Contractors will arrange for their own emergency medical treatment. The Government has no responsibility to provide emergency medical treatment. Military medical clinics may provide emergency treatment for serious injuries; the contractor is responsible for coordination with the local military medical clinic prior to mobilization.

1.13 REPORTS

1.13.1 ACCIDENT REPORTS

For recordable injuries and illnesses, and property damage accidents resulting in at least $2,000 in damages, the Prime Contractor shall conduct an accident investigation to establish the root cause(s) of the accident, complete the USACE Accident Report Form 3394 and provide the report to the Contracting Officer within 5 calendar day(s) of the accident. The Contracting Officer will provide copies of any required or special forms.

1.13.2 ACCIDENT NOTIFICATION

Notify the Contracting Officer as soon as practical, but not later than four hours, after any accident meeting the definition of Recordable Injuries or Illnesses or High Visibility Accidents, property damage equal to or greater than $2,000. Information shall include contractor name; contract title; type of contract; name of activity, installation or location where accident occurred; date and time of accident; names of personnel injured; extent of property damage, if any; extent of injury, if known, and brief description of accident (to include type of construction equipment used, PPE

used, etc.). Preserve the conditions and evidence on the accident site until the Government investigation team arrives on-site and Government investigation is conducted.

1.13.3 MONTHLY EXPOSURE REPORTS

Monthly exposure reporting to the Contracting Officer is required to be attached to the monthly billing request. This report is a compilation of employee-hours worked each month for all site workers, both prime and subcontractor. The Contracting Officer will provide copies of any special forms.

1.13.4 CRANE REPORTS

Submit crane inspection reports required in accordance with USACE EM 385-1-1, Appendix H and as specified herein with Daily Reports of Inspections.

1.14 HOT WORK

Prior to performing "Hot Work" (welding, cutting, etc.) or operating other flame-producing/spark producing devices, a written permit shall be requested from the Installation. CONTRACTORS ARE REQUIRED TO MEET ALL CRITERIA BEFORE A PERMIT IS ISSUED. The Contractor will provide at least two (2) six kilogram ABC rated extinguishers for normal "Hot Work". All extinguishers shall be current inspection tagged, approved safety pin and tamper resistant seal. It is also mandatory to have a designated FIRE WATCH for any "Hot Work" done at this activity. The Fire Watch shall be trained in fire fighting techniques and remain on-site for a minimum of 120 minutes after completion of the task or as specified on the hot work permit.

When starting work in the facility, Contractors shall require their personnel to familiarize themselves with the location of the nearest fire alarm boxes and place in memory the emergency phone numbers. ANY FIRE, NO MATTER HOW SMALL, SHALL BE REPORTED TO THE RESPONSIBLE FIRE DIVISION/DEPARTMENT IMMEDIATELY.

2. EXECUTION

2.1 CONSTRUCTION AND/OR OTHER WORK

Before initiation of work at the job site, an accident prevention plan, written by the Contractor for the specific work and hazards of the contract and implementing in detail the pertinent requirements of EM 385-1-1, will be reviewed and found acceptable by designated Government personnel. Specific requirements for development of the accident prevention plan are found in Appendix A of EM 385-1-1.

Before beginning each activity involving a type of work presenting hazards not experienced in previous project operations or where a new work crew or subcontractor is to perform the work, activity hazard analysis (AHA) shall be prepared by the Contractor performing the work activity. See paragraph 01.A.13 of EM 385-1-1.

The Contractor shall require subcontractors to submit their plan of operations showing methods they propose to use in accomplishing major phases of work.

The Contractor shall be prepared to discuss the plans in conferences convened by the Contracting Officer prior to starting work on each major phase of operation. Plans shall include all pertinent information such as layout of haul roads, access roads, storage areas, electrical distribution lines, methods of providing minimum exposure to overhead loads, and methods of access to work areas. The plan for accomplishing the initial work phase shall be submitted within 15 calendar days after award of the contract. Plans for subsequent major phases of work shall be submitted not later than 15 calendar days prior to initiation of work on each major phase.

All areas where construction, demolition, alteration, building, or similarly related activities take place, all workers shall have the following minimum personal protective clothing and equipment:

1. Short sleeve shirt.
2. Long trousers.
3. Steel-toed safety boots.
4. Hard hat.

2.1.1 FALLING OBJECT PROTECTION

All areas must be barricaded to safeguard employees. When working overhead, barricade the area below to prevent entry by unauthorized employees. Construction warning tape and signs shall be posted so they are clearly visible from all possible access points. When employees are working overhead all tools and equipment shall be secured so that they will not fall. When using guardrail as falling object protection, all openings shall be small enough to prevent passage of potential falling objects.

2.1.2 HAZARDOUS MATERIAL USE

Each hazardous material must receive approval prior to being brought onto the job site or prior to any other use in connection with this contract. Allow a minimum of 10 working days for processing of the request for use of a hazardous material. Any work or storage involving hazardous chemicals or materials must be done in a manner that will not expose Government or Contractor employees to any unsafe or unhealthful conditions. Adequate protective measures must be taken to prevent Government or Contractor employees from being exposed to any hazardous condition that could result from the work or storage. The Prime Contractor shall keep a complete inventory of hazardous materials brought onto the work-site. Approval by the Contracting Officer of protective measures and storage area is required prior to the start of the work.

2.1.3 HAZARDOUS MATERIAL EXCLUSIONS

Notwithstanding any other hazardous material used in this contract, radioactive materials or instruments capable of producing ionizing/non-ionizing radiation (with the exception of radioactive material and devices used in accordance with USACE EM 385-1-1 such as nuclear density meters for compaction testing and laboratory equipment with radioactive sources) as well as materials which contain asbestos, mercury or polychlorinated biphenyls, di-isocynates, lead-based paint are prohibited. The Contracting Officer, upon written request by the Contractor, may consider exceptions to the use of any of the above excluded materials.

2.1.4 UNFORESEEN HAZARDOUS MATERIAL

The design should have identified materials such as PCB, lead paint, and friable and non-friable asbestos. If material, not indicated, that may be hazardous to human health upon disturbance during construction operations is encountered, stop that portion of work and notify the Contracting Officer immediately. Within 14 calendar days the Government will determine if the material is hazardous. If material is not hazardous or poses no danger, the Government will direct the Contractor to proceed without change. If material is hazardous and handling of the material is necessary to accomplish the work, the Government will issue a modification pursuant to "FAR 52.243-4, Changes" and "FAR 52.236-2, Differing Site Conditions."

2.2 FALL HAZARD PROTECTION AND PREVENTION PROGRAM

The Contractor shall establish a fall protection and prevention program, for the protection of all employees exposed to fall hazards. The program shall include company policy, identify responsibilities, education and training requirements, fall hazard identification, prevention and control measures, inspection, storage, care and maintenance of fall protection equipment and rescue and evacuation procedures.

2.2.1 TRAINING

The Contractor shall institute a fall protection training program. As part of the Fall Hazard Protection and Prevention Program, the Contractor shall provide training for each employee who might be exposed to fall hazards. A competent person for fall protection shall provide the training. Training requirements shall be in accordance with USACE EM 385-1-1, section 21.A.16.

2.2.2 FALL PROTECTION EQUIPMENT AND SYSTEMS

The Contractor shall enforce use of the fall protection equipment and systems designated for each specific work activity in the Fall Protection and Prevention Plan and/or AHA at all times when an employee is exposed to a fall

hazard. Employees shall be protected from fall hazards as specified in EM 385-1-1, section 21. In addition to the required fall protection systems, safety skiff, personal floatation devices, life rings etc., are required when working above or next to water in accordance with USACE EM 385-1-1, paragraphs 21.N through 21.N.04. Personal fall arrest systems are required when working from an articulating or extendible boom, swing stages, or suspended platform. In addition, personal fall arrest systems are required when operating other equipment such as scissor lifts if the work platform is capable of being positioned outside the wheelbase. The need for tying-off in such equipment is to prevent ejection of the employee from the equipment during raising, lowering, or travel. Fall protection must comply with USACE EM 385-1-1 and host nation requirements, whichever is more stringent.

2.2.2.1 PERSONAL FALL ARREST EQUIPMENT

Personal fall arrest equipment, systems, subsystems, and components shall meet ANSI Z359.1 or European Union equivalent. Only a full-body harness with a shock-absorbing lanyard or self-retracting lanyard is an acceptable personal fall arrest body support device. Harnesses shall have a fall arrest attachment affixed to the body support (usually a Dorsal D-ring) and specifically designated for attachment to the rest of the system. Only locking snap hooks and carabiners shall be used. Webbing, straps, and ropes shall be made of synthetic fiber. The maximum free fall distance when using fall arrest equipment shall not exceed 1.8 m (6 feet). The total fall distance and any swinging of the worker (pendulum-like motion) that can occur during a fall shall always be taken into consideration when attaching a person to a fall arrest system.

2.2.3 FALL PROTECTION FOR ROOFING WORK

Fall protection controls shall be implemented based on the type of roof being constructed and work being performed. The roof area to be accessed shall be evaluated for its structural integrity including weight-bearing capabilities for the projected loading.

a. Low Sloped Roofs:

(1) For work within 1.8 m (6 feet) of an edge, on low-slope roofs, personnel shall be protected from falling by use of personal fall arrest systems, guardrails, or safety nets. A safety monitoring system is not adequate fall protection and is not authorized.

(2) For work greater than 1.8 m (6 feet) from an edge, warning lines shall be erected and installed in accordance with USACE EM 385-1-1.

b. Steep-Sloped Roofs: Work on steep-sloped roofs requires a personal fall arrest system, guardrails with toe-boards, or safety nets. This requirement also includes residential or housing type construction.

2.2.4 EXISTING ANCHORAGE

Existing anchorages, to be used for attachment of personal fall arrest equipment, shall be certified (or re-certified) by a qualified person for fall protection in accordance with ANSI/ASSE Z359.1 or European Union equivalent. Exiting horizontal lifeline anchorages shall be certified (or re-certified) by a registered professional engineer with experience in designing horizontal lifeline systems.

2.2.5 HORIZONTAL LIFELINES

Horizontal lifelines shall be designed, installed, certified and used under the supervision of a qualified person for fall protection as part of a complete fall arrest system which maintains a safety factor of 2.

2.2.6 GUARDRAILS AND SAFETY NETS

Guardrails and safety nets shall be designed, installed and used in accordance with EM 385-1-1 or Host Nation requirements, whichever is more stringent.

2.2.7 RESCUE AND EVACUATION PROCEDURES

When personal fall arrest systems are used, the contractor must ensure that the mishap victim can self-rescue or can be rescued promptly should a fall occur. A Rescue and Evacuation Plan shall be prepared by the contractor and include a detailed discussion of the following: methods of rescue; methods of self-rescue; equipment used; training requirement; specialized training for the rescuers; procedures for requesting rescue and medical assistance; and transportation routes to a medical facility. The Rescue and Evacuation Plan shall be included in the Activity Hazard Analysis (AHA) for the phase of work, in the Fall Protection and Prevention (FP&P) Plan, and the Accident Prevention Plan (APP).

2.3 SCAFFOLDING

Employees shall be provided with a safe means of access to the work area on the scaffold. Climbing of any scaffold braces or supports not specifically designed for access is prohibited. Access to scaffold platforms greater than 6 m in height shall be accessed by use of a scaffold stair system. Vertical ladders commonly provided by scaffold system manufacturers shall not be used for accessing scaffold platforms greater than 6 m in height. The use of an adequate gate is required. Contractor shall ensure that employees are qualified to perform scaffold erection and dismantling. Do not use scaffold without the capability of supporting at least four times the maximum intended load or without appropriate fall protection as delineated in the accepted fall protection and prevention plan. Stationary scaffolds must be attached to structural building components to safeguard against tipping forward or backward. Special care shall be given to ensure scaffold systems are not overloaded. Side brackets used to extend scaffold platforms on self-supported scaffold systems for the storage of material is prohibited. The first tie-in shall be at the height equal to 4 times the width of the smallest dimension of the scaffold base. Work platforms shall be placed on mud sills. Scaffold or work platform erectors shall have fall protection during the erection and dismantling of scaffolding or work platforms that are more than six feet. Delineate fall protection requirements when working above six feet or above dangerous operations in the Fall Protection and Prevention (FP&P) Plan and Activity Hazard Analysis (AHA) for the phase of work.

2.4 EQUIPMENT

2.4.1 MATERIAL HANDLING EQUIPMENT

a. Material handling equipment such as forklifts shall not be modified with work platform attachments for supporting employees unless specifically delineated in the manufacturer's printed operating instructions.

b. The use of hooks on equipment for lifting of material must be in accordance with manufacturer's printed instructions.

c. Operators of forklifts or power industrial trucks shall be trained/licensed in accordance with Host Nation requirements.

2.4.2 WEIGHT HANDLING EQUIPMENT

a. Cranes and derricks shall be equipped as specified in EM-385-1-1 section 16.

b. The Contractor shall notify the Contracting Officer 24 hours in advance of any cranes entering the activity so that necessary quality assurance spot checks can be coordinated. Contractor's operator shall remain with the crane during the spot check.

c. The Contractor shall comply with the crane manufacturer's specifications and limitations for erection and operation of cranes and hoists used in support of the work. Erection shall be performed under the supervision of a designated person. All testing shall be performed in accordance with the manufacturer's recommended procedures.

d. Under no circumstance shall a Contractor make a lift at or above 90% of the cranes rated capacity in any configuration.

e. When operating in the vicinity of overhead transmission lines, operators and riggers shall be alert to this special hazard and shall follow the requirements of USACE EM 385-1-1 section 11.

f. Crane suspended personnel work platforms (baskets) shall not be used unless the Contractor proves to the satisfaction of the Contracting Officer that using any other access to the work location would provide a greater hazard to the workers or is impossible. Personnel shall not be lifted with a line hoist or friction crane.

g. Portable fire extinguishers shall be inspected, maintained, and recharged.

h. All employees shall be kept clear of loads about to be lifted and of suspended loads.

i. The Contractor shall use cribbing when performing lifts on outriggers.

j. The crane hook/block must be positioned directly over the load. Side loading of the crane is prohibited.

k. A physical barricade must be positioned to prevent personnel from entering the counterweight swing (tail swing) area of the crane.

l. Certification records which include the date of inspection, signature of the person performing the inspection, and the serial number or other identifier of the crane that was inspected shall always be available for review by Contracting Officer personnel.

m. Written reports listing the load test procedures used along with any repairs or alterations performed on the crane shall be available for review by Contracting Officer personnel.

n. Certify that all crane operators have been trained in proper use of all safety devices (e.g. anti-two block devices).

o. Take steps to ensure that wind speed does not contribute to loss of control of the load during lifting operations. Prior to conducting lifting operations the contractor shall set a maximum wind speed at which a crane can be safely operated based on the equipment being used, the load being lifted, experience of operators and riggers, and hazards on the work site. This maximum wind speed determination shall be included as part of the activity hazard analysis plan for that operation.

2.5 EXCAVATIONS

The competent person for excavations performed as a result of contract work shall be on-site when excavation work is being performed, and shall inspect, and document the excavations daily prior to entry by workers. The competent person must evaluate all hazards, including atmospheric, that may be associated with the work, and shall have the resources necessary to correct hazards promptly.

2.5.1 UTILITY LOCATIONS

Prior to any excavation, all underground utilities in the work area must be positively identified by the contractor utilizing a) a private utility locating service in addition to any station locating service, and/or b) a metal and/or cable-detecting device along the route of the excavation. All underground utilities discovered will be flagged a distance of one-half (1/2) meter on each side of the location, and any markings made during the utility investigation must be maintained throughout the contract.

Damage occurring to existing utilities, when the above procedures are not followed, will be repaired at the Contractor's expense.

2.5.2 UTILITY LOCATION VERIFICATION

The Contractor must physically verify underground utility locations by hand digging using wood or fiberglass handled tools when any adjacent construction work is expected to come within three feet of the underground system. Digging within 0.61 m (2 feet) of a known utility must not be performed by means of mechanical equipment; hand digging shall

be used. If construction is parallel to an existing utility the utility shall be exposed by hand digging every 30.5 m (100 feet) if parallel within 1.5 m (5 feet) of the excavation.

2.5.3 SHORING SYSTEMS

Trench and shoring systems must be identified in the accepted safety plan and AHA. Manufacture tabulated data and specifications or registered engineer tabulated data for shoring or benching systems shall be readily available on-site for review. Job-made shoring or shielding shall have the registered professional engineer stamp, specifications, and tabulated data. Extreme care must be used when excavating near direct burial electric underground cables.

2.5.4 TRENCHING MACHINERY

Trenching machines with digging chain drives shall be operated only when the spotters/laborers are in plain view of the operator. Operator and spotters/laborers shall be provided training on the hazards of the digging chain drives with emphasis on the distance that needs to be maintained when the digging chain is operating. Documentation of the training shall be kept on file at the project site.

2.6 UTILITIES WITHIN CONCRETE SLABS

Utilities located within concrete slabs or pier structures, bridges, and the like, are extremely difficult to identify due to the reinforcing steel used in the construction of these structures. Whenever contract work involves concrete chipping, saw cutting, or core drilling, the existing utility location must be coordinated with station utility departments in addition to a private locating service. Outages to isolate utility systems shall be used in circumstances where utilities are unable to be positively identified. The use of historical drawings does not alleviate the contractor from meeting this requirement.

2.7 ELECTRICAL

2.7.1 CONDUCT OF ELECTRICAL WORK

Underground electrical spaces must be certified safe for entry before entering to conduct work. Cables that will be cut must be positively identified and de-energized prior to performing each cut. Positive cable identification must be made prior to submitting any outage request for electrical systems. Arrangements are to be coordinated with the Contracting Officer and Station Utilities for identification. The Contracting Officer will not accept an outage request until the Contractor satisfactorily documents that the circuits have been clearly identified. Perform all high voltage cable cutting remotely using hydraulic cutting tool. When racking in or live switching of circuit breakers, no additional person other than the switch operator will be allowed in the space during the actual operation. Plan so that work near energized parts is minimized to the fullest extent possible. Use of electrical outages clear of any energized electrical sources is the preferred method. When working in energized substations, only qualified electrical workers shall be permitted to enter. When work requires Contractor to work near energized circuits as defined by the NFPA 70, high voltage personnel must use personal protective equipment that includes, as a minimum, electrical hard hat, safety shoes, insulating gloves with leather protective sleeves, fire retarding shirts, coveralls, face shields, and safety glasses. In addition, provide electrical arc flash protection for personnel as required by NFPA 70E. Insulating blankets, hearing protection, and switching suits may also be required, depending on the specific job and as delineated in the Contractor's AHA.

2.7.2 PORTABLE EXTENSION CORDS

Portable extension cords shall be sized in accordance with manufacturer ratings for the tool to be powered and protected from damage. All damaged extension cords shall be immediately removed from service. Portable extension cords shall meet the requirements of NFPA 70 or European Union equivalent.

2.8 WORK IN CONFINED SPACES

The Contractor shall comply with the requirements in Section 34 of USACE EM 385-1-1. Any potential for a hazard in the confined space requires a permit system to be used.

a. Entry Procedures. Prohibit entry into a confined space by personnel for any purpose, including hot work, until the qualified person has conducted appropriate tests to ensure the confined or enclosed space is safe for the work intended and that all potential hazards are controlled or eliminated and documented. (See Section 06.I.06 of USACE EM 385-1-1 for entry procedures). All hazards pertaining to the space shall be reviewed with each employee during review of the AHA.

b. Forced air ventilation is required for all confined space entry operations and the minimum air exchange requirements must be maintained to ensure exposure to any hazardous atmosphere is kept below its' action level.

c. Ensure the use of rescue and retrieval devices in confined spaces greater than 1.5 m (5 feet) in depth. Conform to 29 CFR 1910-14.

d. Sewer wet wells require continuous atmosphere monitoring with audible alarm for toxic gas detection.

e. Daily Entry Permit. Post the permit in a conspicuous place close to the confined space entrance.

2.9 CRYSTALLINE SILICA

Grinding, abrasive blasting, and foundry operations of construction materials containing crystalline silica, shall comply with USACE EM 385-1-1, Section 06.M. Work Place Evaluation consistent with EM 385-1-1 Section 06.M.02 must be completed and documented in the AHA for the job/task producting airborne crystalline silica. The Contractor shall develop and implement effective exposure control and elimination procedures to include dust control systems, engineering controls, and establishment of work area boundaries, as well as medical surveillance, training, air monitoring, and personal protective equipment.

2.10 DEMOLITION

2.10.1 DEMOLITION PLAN

The Contractor shall submit a written demolition plan for all demolition work to be carried on the site. In addition, the demolition plan shall be signed by a Professional Registered Engineer and meet the requirements of the Corps of Engineers Safety and Health Manual, EM 385-1-1, section 23. The demolition plan shall be submitted to the COR at least 1 week before the beginning of the work, including structural calculations for the demolition, if necessary. The demolition work shall not begin before the Contractor has received a written approval from the COR.

2.10.2 PROTECTION OF PERSONNEL

During the demolition work the Contractor shall continuously evaluate the condition of the structure being demolished and take immediate action to protect all personnel working in and around the demolition site. No area, section, or component of floors, roofs, walls, columns, pilasters, or other structural element will be allowed to be left standing without sufficient bracing, shoring, or lateral support to prevent collapse or failure while workers remove debris or perform other work in the immediate area.

2.10.3 PROTECTION OF STRUCTURES

Floors, roofs, walls, columns, pilasters, and other structural components that are designed and constructed to stand without lateral support or shoring, and are determined to be in stable condition, shall remain standing without additional bracing, shoring, or lateral support until demolished, unless directed otherwise by the COR. The Contractor shall ensure that no elements determined to be unstable are left unsupported and shall be responsible for placing and securing bracing, shoring, or lateral supports as may be required as a result of any cutting, removal, or demolition work performed under this contract.

Interior concrete or masonry walls shall be demolished from the top down unless a Registered Engineer can demonstrate that an alternate method poses no additional safety hazards

2.11 HOUSEKEEPING

2.11.1 CLEAN-UP

The Contractor shall be responsible for cleaning up. The Contractor shall require his personnel to keep the immediate work site clean of all dirt and debris resulting from work under this contract. Accumulated dirt and debris shall be hauled off and disposed of in accordance with local law and at least once a week by the Contractor. Additionally, all debris in work areas shall be cleaned up daily or more frequently if necessary. Construction debris may be temporarily located in an approved location, however garbage accumulation must be removed each day.

Stairwells used by the Contractor during execution of work shall be cleaned daily. Cloths, mops, and brushes containing combustible materials shall be disposed of or stored outside of the buildings in tight covered metal containers. Paints and thinners shall not be poured into inlets of the interior or exterior sewage system. Paint, stains, and other residues on adjacent surfaces or fixtures caused by the Contractor shall be carefully removed and cleaned to original finish. Upon completion of the work, the Contractor shall remove all construction equipment, materials and debris resulting from the work. The entire work site and the area used by Contractor personnel shall be left clean.

-- END OF SECTION --

SPECIFICATION SECTION 01770

CLOSEOUT PROCEDURES

1. GENERAL

1.1 SUBMITTALS

Government approval is required for submittals with a "G" designation; submittals not having a "G" designation are for information only. When used, a designation following the "G" designation identifies the office that will review the submittal for the Government. The following shall be submitted in accordance with Section 01335 SUBMITTAL PROCEDURES:

SD-10 Operation and Maintenance Data

Equipment/Product Warranty List; G

Submit Data Package 1 in accordance with Section 01781 OPERATION AND MAINTENANCE DATA.

SD-11 Closeout Submittals

As-Built Drawings; G

Record Of Materials; G

Equipment/Product Warranty Tag; G

1.2 PROJECT RECORD DOCUMENTS

1.2.1 AS-BUILT DRAWINGS

As built drawings shall be submitted in accordance with Section 01780A CLOSEOUT SUBMITTALS

1.2.2 AS-BUILT RECORD OF MATERIALS

Furnish a record of materials.

Where several manufacturers' brands, types, or classes of the item listed have been used in the project, designate specific areas where each item was used. Designations shall be keyed to the areas and spaces depicted on the contract drawing. Furnish the record of materials used in the following format:

MATERIALS DESIGNATION	SPECIFICATION	MANUFACTURER	MATERIALS USED (MANUFACTURER'S DESIGNATION)	WHERE USED

1.3 EQUIPMENT/PRODUCT WARRANTIES

1.3.1 EQUIPMENT/PRODUCT WARRANTY LIST

The Contractor shall develop a warranty management plan which shall contain information relevant to the clause Warranty of Construction. At least 30 days before the planned pre-warranty conference, the Contractor shall submit the warranty management plan for Government approval. The warranty management plan shall include all required actions and documents to assure that the Government receives all warranties to which it is entitled. The plan shall be in narrative form and contain sufficient detail to render it suitable for use by future maintenance and repair personnel, whether tradesmen, or of engineering background, not necessarily familiar with this contract. The term "status" as indicated below shall include due date and whether item has been submitted or was accomplished. Warranty information made available during the construction phase shall be submitted to the Contracting Officer for approval prior to each monthly pay estimate. Approved information shall be assembled in a binder and shall be turned over to the Government upon acceptance of the work. The construction warranty period shall begin on the date of project acceptance and shall continue for the full product warranty period. A joint 4 month and 9 month warranty inspection shall be conducted, measured from time of acceptance, by the Contractor, Contracting Officer and the Customer Representative. Information contained in the warranty management plan shall include, but shall not be limited to, the following:

a. Roles and responsibilities of all personnel associated with the warranty process, including points of contact and telephone numbers within the organizations of the Contractors, subcontractors, manufacturers or suppliers involved.

b. Listing and status of delivery of all Certificates of Warranty for extended warranty items, to include roofs, HVAC balancing, pumps, motors, transformers, and for all commissioned systems such as fire protection and alarm systems, sprinkler systems, lightning protection systems, etc.

c. A list for each warranted equipment, item, feature of construction or system indicating:

1. Name of item.
2. Model and serial numbers.
3. Location where installed.
4. Name and phone numbers of manufacturers or suppliers.
5. Names, addresses and telephone numbers of sources of spare parts.
6. Warranties and terms of warranty. This shall include one-year overall warranty of construction. Items which have extended warranties shall be indicated with separate warranty expiration dates.
7. Cross-reference to warranty certificates as applicable.
8. Starting point and duration of warranty period.
9. Summary of maintenance procedures required to continue the warranty in force.
10. Cross-reference to specific pertinent Operation and Maintenance manuals.
11. Organization, names and phone numbers of persons to call for warranty service.
12. Typical response time and repair time expected for various warranted equipment.

d. The Contractor's plans for attendance at the 4 and 9 month post-construction warranty inspections conducted by the Government.

e. Procedure and status of tagging of all equipment covered by extended warranties.

f. Copies of instructions to be posted near selected pieces of equipment where operation is critical for warranty and/or safety reasons.

1.3.2 PERFORMANCE OF WARRANTY WORK

In the event the Contractor fails to commence and diligently pursue any construction warranty work required, the Contracting Officer will have the work performed by others, and after completion of the work, will charge the remaining construction warranty funds of expenses incurred by the Government while performing the work, including, but not limited to administrative expenses.

Following oral or written notification of required construction warranty repair work, the Contractor shall respond in a timely manner. Written verification will follow oral instructions. Failure of the Contractor to respond will be cause for the Contracting Officer to proceed against the Contractor.

1.3.3 PRE-WARRANTY CONFERENCE

Prior to contract completion, and at a time designated by the Contracting Officer, the Contractor shall meet with the Contracting Officer to develop a mutual understanding with respect to the requirements of this section. Communication procedures for Contractor notification of construction warranty defects, priorities with respect to the type of defect, reasonable time required for Contractor response, and other details deemed necessary by the Contracting Officer for the execution of the construction warranty shall be established/reviewed at this meeting. In connection with these requirements and at the time of the Contractor's quality control completion inspection, the Contractor shall furnish the name, telephone number and address of a licensed and bonded company which is authorized to initiate and pursue construction warranty work action on behalf of the Contractor. This point of contact will be located within the local service area of the warranted construction, shall be continuously available, and shall be responsive to Government inquiry on warranty work action and status. This requirement does not relieve the Contractor of any of its responsibilities in connection with other portions of this provision.

1.3.4 WARRANTY TAGS

At the time of installation, each warranted item shall be tagged with a durable, oil and water resistant tag approved by the Contracting Officer. Each tag shall be attached with a copper wire and shall be sprayed with a silicone waterproof coating. The date of acceptance and the QC signature shall remain blank until project is accepted for beneficial occupancy. The tag shall show the following information.

a. Type of product/material _____

b. Model number _____

c. Serial number _____

d. Contract number _____

e. Warranty period _____ from _____ to _____

f. Inspector's signature _____

g. Construction Contractor _____

Address _____

Telephone number _____

h. Warranty contact _____

Address _____

Telephone number _____

i. Warranty response time priority code _____

j. WARNING - PROJECT PERSONNEL TO PERFORM ONLY OPERATIONAL MAINTENANCE DURING THE WARRANTY PERIOD.

1.4 MECHANICAL TESTING AND BALANCING

All contract requirements for testing/adjusting/balancing shall be fully completed, including all testing, prior to contract completion date. The time required to complete all testing/adjusting/balancing is included in the allotted calendar days for completion.

1.5 FINAL CLEANING

The premises shall be left broom clean. Stains, foreign substances, and temporary labels shall be removed from surfaces. Carpet and soft surfaces shall be vacuumed. Equipment and fixtures shall be cleaned to a sanitary condition. Filters of operating equipment shall be replaced. Debris shall be removed from roofs, drainage systems, gutters, and downspouts. Paved areas shall be swept and landscaped areas shall be raked clean. The site shall have waste, surplus materials, and rubbish removed. The project area shall have temporary structures, barricades, project signs, and construction facilities removed. A list of completed clean-up items shall be submitted on the day of final inspection.

-- END OF SECTION --

SECTION 01780A

CLOSEOUT SUBMITTALS

1. GENERAL

1.1 SUBMITTALS

Government approval is required for submittals with a "G" designation; submittals not having a "G" designation are for Contractor Quality Control approval. When used, a designation following the "G" designation identifies the office that will review the submittal for the Government. The following shall be submitted in accordance with Section 01335 SUBMITTAL PROCEDURES:

SD-02 Shop Drawings

As-Built Drawings

Drawings showing final as-built conditions of the project. The local language of Afghanistan shall be added to project As-Built drawings. The final CADD as-built drawings shall consist of 2 sets of electronic CADD drawing files in the specified format, and one half-size and 2 full-size paper copies of the approved as-built drawings.

SD-03 Product Data

As-Built Record of Equipment and Materials

Two copies of the record listing the as-built materials and equipment incorporated into the construction of the project.

Warranty Management Plan

One set of the warranty management plan containing information relevant to the warranty of materials and equipment incorporated into the construction project, including the starting date of warranty of construction. The Contractor shall furnish with each warranty the name, address, and telephone number of each of the guarantor's representatives nearest to the project location.

Warranty Tags

Two record copies of the warranty tags showing the layout and design.

Final Cleaning

Two copies of the listing of completed final clean-up items.

1.2 PROJECT RECORD DOCUMENTS

1.2.1 AS-BUILT DRAWINGS

This paragraph covers as-built drawings complete, as a requirement of the contract. The terms "drawings," "contract drawings," "drawing files," "working as-built drawings" and "final as-built drawings" refer to contract drawings which are revised to be used for final as-built drawings.

1.2.1.1 GOVERNMENT FURNISHED MATERIALS

One set of electronic CADD files in the specified software and format revised to reflect all bid amendments will be provided by the Government at the preconstruction conference for projects requiring CADD file as-built drawings.

1.2.1.2 WORKING AS-BUILT AND FINAL AS-BUILT DRAWINGS

1. The Contractor shall revise 2 sets of paper drawings by red-line process to show the as-built conditions during the prosecution of the project. These working as-built marked drawings shall be kept current on a weekly basis and at least one set shall be available on the jobsite at all times. Changes from the contract plans which are made in the work or additional information which might be uncovered in the course of construction shall be accurately and neatly recorded as they occur by means of details and notes. Final as-built drawings shall be prepared after the completion of each definable feature of work as listed in the Contractor Quality Control Plan (Foundations, Utilities, Structural Steel, etc., as appropriate for the project). The working as-built marked prints and final as-built drawings will be jointly reviewed for accuracy and completeness by the Contracting Officer and the Contractor prior to submission of each monthly pay estimate. If the Contractor fails to maintain the working and final as-built drawings as specified herein, the Contracting Officer will deduct from the monthly progress payment an amount representing the estimated cost of maintaining the as-built drawings. This monthly deduction will continue until an agreement can be reached between the Contracting Officer and the Contractor regarding the accuracy and completeness of updated drawings. The working and final as-built drawings shall show, but shall not be limited to, the following information:

2. The actual location, kinds and sizes of all sub-surface utility lines. In order that the location of these lines and appurtenances may be determined in the event the surface openings or indicators become covered over or obscured, the as-built drawings shall show, by offset dimensions to two permanently fixed surface features, the end of each run including each change in direction. Valves, splice boxes and similar appurtenances shall be located by dimensioning along the utility run from a reference point. The average depth below the surface of each run shall also be recorded.

3. The location and dimensions of any changes within the building structure.

4. Correct grade, elevations, cross section, or alignment of roads, earthwork, structures or utilities if any changes were made from contract plans.

5. Changes in details of design or additional information obtained from working drawings specified to be prepared and/or furnished by the Contractor; including but not limited to fabrication, erection, installation plans and placing details, pipe sizes, insulation material, dimensions of equipment foundations, etc.

6. The topography, invert elevations and grades of drainage installed or affected as part of the project construction.

7. Changes or modifications which result from the final inspection.

8. Where contract drawings or specifications present options, only the option selected for construction shall be shown on the final as-built prints.

9. If borrow material for this project is from sources on Government property, or if Government property is used as a spoil area, the Contractor shall furnish a contour map of the final borrow pit/spoil area elevations.

10. Systems designed or enhanced by the Contractor, such as HVAC controls, fire alarm, fire sprinkler, and irrigation systems.

11. Modifications (change order price shall include the Contractor's cost to change working and final as-built drawings to reflect modifications) and compliance with the following procedures.

    1. Directions in the modification for posting descriptive changes shall be followed.
    2. A Modification Circle shall be placed at the location of each deletion.
    3. For new details or sections which are added to a drawing, a Modification Circle shall be placed by the detail or section title.
    4. For minor changes, a Modification Circle shall be placed by the area changed on the drawing (each location).
    5. For major changes to a drawing, a Modification Circle shall be placed by the title of the affected plan, section, or detail at each location.
    6. For changes to schedules or drawings, a Modification Circle shall be placed either by the schedule heading or by the change in the schedule.
    7. The Modification Circle size shall be 12.7 mm 1/2 inch diameter unless the area where the circle is to be placed is crowded. Smaller size circle shall be used for crowded areas.

1.2.1.3 DRAWING PREPARATION

The as-built drawings shall be modified as may be necessary to correctly show the features of the project as it has been constructed by bringing the contract set into agreement with approved working as-built prints, and adding such additional drawings as may be necessary. These working as-built marked prints shall be neat, legible and accurate. These drawings are part of the permanent records of this project and shall be returned to the Contracting Officer after approval by the Government. Any drawings damaged or lost by the Contractor shall be satisfactorily replaced by the Contractor at no expense to the Government.

1.2.1.4 COMPUTER AIDED DESIGN AND DRAFTING (CADD) DRAWINGS

12. Only personnel proficient in the preparation of CADD drawings shall be employed to modify the contract drawings or prepare additional new drawings. Additions and corrections to the contract drawings shall be equal in quality and detail to that of the originals. Line colors, line weights, lettering, layering conventions, and symbols shall be the same as the original line colors, line weights, lettering, layering conventions, and symbols. If additional drawings are required, they shall be prepared using the specified electronic file format applying the same graphic standards specified for original drawings. The title block and drawing border to be used for any new final as-built drawings shall be identical to that used on the contract drawings. Additions and corrections to the contract drawings shall be accomplished using CADD files. The Contractor will be furnished "as-designed" drawings in AutoCAD Release 2007 or Microstation V8 format compatible with a Windows XP operating system. The electronic files will be supplied on compact disc, read-only memory (CD-ROM). The Contractor shall be responsible for providing all program files and hardware necessary to prepare final as-built drawings.

13. Prior to submittal of the first design submittal involving CADD drawings, the Contractor shall prepare one typical CADD drawing for the project and furnish, via ENG Form 4025, the electronic CADD drawing file for review and approval by the Contracting Officer. All Government comments involving changes to this single drawing shall be accomplished and resubmittal(s) made until the

Government is satisfied that all CADD Standards are being followed and all subsequent drawings will also be in compliance with these Standards.

14. CADD colors shall be the "base" colors of red, green, and blue. Color code for changes shall be as follows:

    1. Deletions (red) - Deleted graphic items (lines) shall be colored red with red lettering in notes and leaders.
    2. Additions (Green) - Added items shall be drawn in green with green lettering in notes and leaders.
    3. Special (Blue) - Items requiring special information, coordination, or special detailing or detailing notes shall be in blue.
15. The Contract Drawing files shall be renamed in a manner related to the contract number (i.e., 98-C-10.DGN) as instructed in the Pre-Construction conference. Marked-up changes shall be made only to those renamed files. All changes shall be made on the layer/level as the original item. There shall be no deletions of existing lines; existing lines shall be over struck in red. Additions shall be in green with line weights the same as the drawing. Special notes shall be in blue on layer#63.

16. When final revisions have been completed, the cover sheet drawing shall show the wording "RECORD DRAWING AS-BUILT" followed by the name of the Contractor in letters at least 5 mm 3/16 inch high. All other contract drawings shall be marked either "As-Built" drawing denoting no revisions on the sheet or "Revised As-Built" denoting one or more revisions. Original contract drawings shall be dated in the revision block.

17. After Government approval of all of the working as-built drawings for a phase of work, the Contractor shall prepare the final CADD as-built drawings for that phase of work and submit two sets of full size paper copy prints of these drawings for Government review, comparison with approved red-line marked up drawings, and approval. The Government will promptly return one set of prints annotated with any necessary corrections to the CADD file(s) if corrections are required prior to approval. Within 20 days of substantial completion of all phases of work, the Contractor shall submit the final as-built drawing package for the entire project. The submittal shall consist of one set of electronic files on compact disc, read-only memory (CD-ROM), one set of full size paper prints and one set of the approved working as-built drawings. They shall be complete in all details and identical in form and function to the contract drawing files supplied by the Government. Any transactions or adjustments necessary to accomplish this is the responsibility of the Contractor. The Government reserves the right to reject any drawing files it deems incompatible with the CADD system. Upon approval by the Government of the final as-built drawing package for the entire project, the Contractor shall provide the number of as-built copies noted in Paragraph 1.1 of this Section.

18. Paper prints, drawing files and storage media submitted will become the property of the Government upon final approval. Failure to submit final as-built drawing files and marked prints as specified shall be cause for withholding any payment due the Contractor under this contract. Approval and acceptance of final as-built drawings shall be accomplished before final payment is made to the Contractor.

1.2.1.5 PAYMENT

No separate payment will be made for as-built drawings required under this contract, and all costs accrued in connection with such drawings shall be considered a subsidiary obligation of the Contractor.

1.2.2 AS-BUILT RECORD OF EQUIPMENT AND MATERIALS

The Contractor shall furnish one copy of preliminary record of equipment and materials used on the project 15 days prior to final inspection. This preliminary submittal will be reviewed and returned 2 days after final inspection with Government comments. Two sets of final record of equipment and materials shall be submitted 10 days after final inspection. The designations shall be keyed to the related area depicted on the contract drawings. The record shall list the following data:

RECORD OF DESIGNATED EQUIPMENT AND MATERIALS DATA

Description	Specification Section	Manufacturer and Catalog, Model, and Serial Number	Composition and Size	Where Used

1.2.3 FINAL APPROVED SHOP DRAWINGS

The Contractor shall furnish final approved project shop drawings 30 days after transfer of the completed facility.

1.2.4 CONSTRUCTION CONTRACT SPECIFICATIONS

The Contractor shall furnish final as-built construction contract specifications, including modifications thereto, 30 days after transfer of the completed facility.

1.2.5 REAL PROPERTY EQUIPMENT

The Contractor shall furnish a list of installed equipment furnished under this contract. The list shall include all information usually listed on manufacturer's name plate. The "EQUIPMENT-IN-PLACE LIST" shall include, as applicable, the following for each piece of equipment installed: description of item, location (by room number), model number, serial number, capacity, name and address of manufacturer, name and address of equipment supplier, condition, spare parts list, manufacturer's catalog, and warranty. A draft list shall be furnished at time of transfer. The final list shall be furnished 30 days after transfer of the completed facility.

1.3 WARRANTY MANAGEMENT

1.3.1 WARRANTY MANAGEMENT PLAN

The Contractor shall develop a warranty management plan which shall contain information relevant to the clause Warranty of Construction. At least 30 days before the planned pre-warranty conference, the Contractor shall submit the warranty management plan for Government approval. The warranty management plan shall include all required actions and documents to assure that the Government receives all warranties to which it is entitled. The plan shall be in narrative form and contain sufficient detail to render it suitable for use by future maintenance and repair personnel, whether tradesmen, or of engineering background, not necessarily familiar with this contract. The term "status" as indicated below shall include due date and whether item has been submitted or was accomplished. Warranty information made available during the construction phase shall be submitted to the Contracting Officer for approval prior to each monthly pay estimate. Approved information shall be assembled in a binder and shall be turned over to the Government upon acceptance of the work. The construction warranty period shall begin on the date of project acceptance and shall continue for the full product warranty period. A joint 4 month and 9 month warranty inspection shall be conducted, measured from time of acceptance, by the Contractor, Contracting Officer and the Customer Representative. Information contained in the warranty management plan shall include, but shall not be limited to, the following:

19. Roles and responsibilities of all personnel associated with the warranty process, including points of contact and telephone numbers within the organizations of the Contractors, subcontractors, manufacturers or suppliers involved.

20. Listing and status of delivery of all Certificates of Warranty for extended warranty items, to include roofs, HVAC balancing, pumps, motors, transformers, and for all commissioned systems such as fire protection and alarm systems, sprinkler systems, lightning protection systems, etc.

21. A list for each warranted equipment, item, feature of construction or system indicating:

    1. Name of item.
    2. Model and serial numbers.
    3. Location where installed.
    4. Name and phone numbers of manufacturers or suppliers.
    5. Names, addresses and telephone numbers of sources of spare parts.
    6. Warranties and terms of warranty. This shall include one-year overall warranty of construction. Items which have extended warranties shall be indicated with separate warranty expiration dates.
    7. Cross-reference to warranty certificates as applicable.
    8. Starting point and duration of warranty period.
    9. Summary of maintenance procedures required to continue the warranty in force.
    10. Cross-reference to specific pertinent Operation and Maintenance manuals.
    11. Organization, names and phone numbers of persons to call for warranty service.
    12. Typical response time and repair time expected for various warranted equipment.

22. The Contractor's plans for attendance at the 4 and 9 month post-construction warranty inspections conducted by the Government.

23. Procedure and status of tagging of all equipment covered by extended warranties.

24. Copies of instructions to be posted near selected pieces of equipment where operation is critical for warranty and/or safety reasons.

1.3.2 PRE-WARRANTY CONFERENCE

Prior to contract completion, and at a time designated by the Contracting Officer, the Contractor shall meet with the Contracting Officer to develop a mutual understanding with respect to the requirements of this section. Communication procedures for Contractor notification of construction warranty defects, priorities with respect to the type of defect, reasonable time required for Contractor response, and other details deemed necessary by the Contracting Officer for the execution of the construction warranty shall be established/reviewed at this meeting. In connection with these requirements and at the time of the Contractor's quality control completion inspection, the Contractor shall furnish the name, telephone number and address of a licensed and bonded company which is authorized to initiate and pursue construction warranty work action on behalf of the Contractor. This point of contact will be located within the local service area of the warranted construction, shall be continuously available, and shall be responsive to Government inquiry on warranty work action and status. This requirement does not relieve the Contractor of any of its responsibilities in connection with other portions of this provision.

1.3.3 CONTRACTOR'S RESPONSE TO CONSTRUCTION WARRANTY SERVICE REQUIREMENTS

Following oral or written notification by the Contracting Officer, the Contractor shall respond to construction warranty service requirements in accordance with the "Construction Warranty Service Priority List" and the three categories of priorities listed below. The Contractor shall submit a report on any warranty item that has been repaired during the warranty period. The report shall include the cause of the problem, date reported, corrective action taken, and when the repair was completed. If the Contractor does not perform the construction warranty within the timeframes specified, the Government will perform the work and backcharge the construction warranty payment item established.

25. First Priority Code 1. Perform onsite inspection to evaluate situation, and determine course of action within 4 hours, initiate work within 6 hours and work continuously to completion or relief.

26. Second Priority Code 2. Perform onsite inspection to evaluate situation, and determine course of action within 8 hours, initiate work within 24 hours and work continuously to completion or relief.

27. Third Priority Code 3. All other work to be initiated within 3 work days and work continuously to completion or relief.

28. The "Construction Warranty Service Priority List" is as follows:

Code 1-Air Conditioning Systems
1) Recreational support.
2) Air conditioning leak in part of building, if causing damage.
3) Air conditioning system not cooling properly.

Code 1-Doors
1) Overhead doors not operational, causing a security, fire, or safety problem.
2) Interior, exterior personnel doors or hardware, not functioning properly, causing a security, fire, or safety problem.

Code 3-Doors
1) Overhead doors not operational.
2) Interior/exterior personnel doors or hardware not functioning properly.

Code 1-Electrical
1) Power failure (entire area or any building operational after 1600 hours).
2) Security lights
3) Smoke detectors

Code 2-Electrical
1) Power failure (no power to a room or part of building).
2) Receptacle and lights (in a room or part of building).

Code 3-
Electrical
Street lights.

Code 1-Gas

1) Leaks and breaks.
2) No gas to family housing unit or cantonment area.

Code 1-Heat
1) Area power failure affecting heat.
2) Heater in unit not working.

Code 2-Kitchen Equipment
1) Dishwasher not operating properly.
2) All other equipment hampering preparation of a meal.

Code 1-Plumbing
1) Hot water heater failure.
2) Leaking water supply pipes.

Code 2-Plumbing
1) Flush valves not operating properly.
2) Fixture drain, supply line to commode, or any water pipe leaking.
3) Commode leaking at base.

Code 3 –Plumbing
Leaky faucets.

Code 3-Interior
1) Floors damaged.
2) Paint chipping or peeling.
3) Casework.

Code 1-Roof Leaks
Temporary repairs will be made where major damage to property is occurring.

Code 2-Roof Leaks
Where major damage to property is not occurring, check for location of leak during rain and complete repairs on a Code 2 basis.

Code 2-Water (Exterior)
No water to facility.

Code 2-Water (Hot)
No hot water in portion of building listed.

Code 3-All other work not listed above.

1.3.4 WARRANTY TAGS

At the time of installation, each warranted item shall be tagged with a durable, oil and water resistant tag approved by the Contracting Officer. Each tag shall be attached with a copper wire and shall be sprayed with a silicone waterproof coating. The date of acceptance and the QC signature shall remain blank until project is accepted for beneficial occupancy. The tag shall show the following information.

29. Type of product/material_____.

30. Model number_____.

31. Serial number_____.

32. Contract number_____.

33. Warranty period_____from_____to_____.

34. Inspector's signature_____.

35. Construction Contractor_____.
    Address_____. Telephone number_____.

36. Warranty contact_____.
    Address_____. Telephone number_____.

37. Warranty response time priority code_____.

38. WARNING - PROJECT PERSONNEL TO PERFORM ONLY OPERATIONAL MAINTENANCE DURING THE WARRANTY PERIOD.

1.4 MECHANICAL TESTING, ADJUSTING, BALANCING, AND COMMISSIONING

Prior to final inspection and transfer of the completed facility; all reports, statements, certificates, and completed checklists for testing, adjusting, balancing, and commissioning of mechanical systems shall be submitted to and approved by the Contracting Officer as specified inapplicable technical specification sections.

1.5 OPERATION AND MAINTENANCE MANUALS

Two (2) copies of all Operation and Maintenance (O&M) manuals shall be submitted as follows:

U.S. Army Corps of Engineers
Afghanistan Engineering District – South
Attn: Engineering Branch
Kandahar Air Field, Afghanistan
APO, AE 09355

Or

Attention: Engineering Branch
U.S. Army Corps of Engineers

Operation manuals and maintenance manuals shall be provided in a common volume, complete, clearly differentiated and separately indexed.

1.6 FINAL CLEANING

The premises shall be left broom clean. Stains, foreign substances, and temporary labels shall be removed from surfaces. Carpet and soft surfaces shall be vacuumed. Equipment and fixtures shall be cleaned to a sanitary condition. Filters of operating equipment shall be replaced. Debris shall be removed from roofs, drainage systems, gutters, and downspouts. Paved areas shall be swept and landscaped areas shall be raked clean. The site shall have waste, surplus materials, and rubbish removed. The project area shall have temporary structures, barricades, project signs, and construction facilities removed. A list of completed clean-up items shall be submitted on the day of final inspection.

-- END OF SECTION -

SECTION 01781

OPERATION AND MAINTENANCE DATA

1. GENERAL

1.1 SUBMISSION OF OPERATION AND MAINTENANCE DATA

Submit Operation and Maintenance (O&M) Data specifically applicable to this contract and a complete and concise depiction of the provided equipment, product, or system. Organize and present information in sufficient detail to clearly explain O&M requirements at the system, equipment, component, and subassembly level. Include an index preceding each submittal. Submit in accordance with this section and Section 01335 SUBMITTAL PROCEDURES.

1.1.1 PACKAGE QUALITY

Documents must be fully legible. Poor quality copies and material with hole punches obliterating the text or drawings will not be accepted.

1.1.2 PACKAGE CONTENT

Data package content shall be as shown in the paragraph titled "Schedule of Operation and Maintenance Data Packages." Comply with the data package requirements specified in the individual technical sections, including the content of the packages and addressing each product, component, and system designated for data package submission.

1.1.3 CHANGES TO SUBMITTALS

Manufacturer-originated changes or revisions to submitted data shall be furnished by the Contractor if a component of an item is so affected subsequent to acceptance of the O&M Data. Changes, additions, or revisions required by the Contracting Officer for final acceptance of submitted data, shall be submitted by the Contractor within 30 calendar days of the notification of this change requirement.

1.2 TYPES OF INFORMATION REQUIRED IN O&M DATA PACKAGES

1.2.1 OPERATING INSTRUCTIONS

Include specific instructions, procedures, and illustrations for the following phases of operation:

1.2.1.1 SAFETY PRECAUTIONS

List personnel hazards and equipment or product safety precautions for all operating conditions.

1.2.1.2 OPERATOR PRESTART

Include procedures required to set up and prepare each system for use.

1.2.1.3 STARTUP, SHUTDOWN, AND POST-SHUTDOWN PROCEDURES

Provide narrative description for Startup, Shutdown and Post-shutdown operating procedures including the control sequence for each procedure.

1.2.1.4 NORMAL OPERATIONS

Provide narrative description of Normal Operating Procedures. Include Control Diagrams with data to explain operation and control of systems and specific equipment.

1.2.1.5 EMERGENCY OPERATIONS

Include Emergency Procedures for equipment malfunctions to permit a short period of continued operation or to shut down the equipment to prevent further damage to systems and equipment. Include Emergency Shutdown Instructions for fire, explosion, spills, or other foreseeable contingencies. Provide guidance and procedures for emergency operation of all utility systems including required valve positions, valve locations and zones or portions of systems controlled.

1.2.1.6 OPERATOR SERVICE REQUIREMENTS

Include instructions for services to be performed by the operator such as lubrication, adjustment, inspection, and recording gage readings.

1.2.1.7 ENVIRONMENTAL CONDITIONS

Include a list of Environmental Conditions (temperature, humidity, and other relevant data) that are best suited for the operation of each product, component or system. Describe conditions under which the item equipment should not be allowed to run.

1.2.2 PREVENTIVE MAINTENANCE

Include the following information for preventive and scheduled maintenance to minimize corrective maintenance and repair.

1.2.2.1 LUBRICATION DATA

Include preventative maintenance lubrication data, in addition to instructions for lubrication provided under paragraph titled "Operator Service Requirements":

a. A table showing recommended lubricants for specific temperature ranges and applications.

b. Charts with a schematic diagram of the equipment showing lubrication points, recommended types and grades of lubricants, and capacities.

c. A Lubrication Schedule showing service interval frequency.

1.2.2.2 PREVENTIVE MAINTENANCE PLAN AND SCHEDULE

Include manufacturer's schedule for routine preventive maintenance, inspections, tests and adjustments required to ensure proper and economical operation and to minimize corrective maintenance. Provide manufacturer's projection of preventive maintenance work-hours on a daily, weekly, monthly, and annual basis including craft requirements by type of craft. For periodic calibrations, provide manufacturer's specified frequency and procedures for each separate operation.

1.2.3 CORRECTIVE MAINTENANCE (REPAIR)

Include manufacturer's recommended procedures and instructions for correcting problems and making repairs.

1.2.3.1 TROUBLESHOOTING GUIDES AND DIAGNOSTIC TECHNIQUES

Include step-by-step procedures to promptly isolate the cause of typical malfunctions. Describe clearly why the checkout is performed and what conditions are to be sought. Identify tests or inspections and test equipment required to determine whether parts and equipment may be reused or require replacement.

1.2.3.2 WIRING DIAGRAMS AND CONTROL DIAGRAMS

Wiring diagrams and control diagrams shall be point-to-point drawings of wiring and control circuits including factory-field interfaces. Provide a complete and accurate depiction of the actual job specific wiring and control work. On diagrams, number electrical and electronic wiring and pneumatic control tubing and the terminals for each type, identically to actual installation configuration and numbering.

1.2.3.3 MAINTENANCE AND REPAIR PROCEDURES

Include instructions and a list of tools required to repair or restore the product or equipment to proper condition or operating standards.

1.2.3.4 REMOVAL AND REPLACEMENT INSTRUCTIONS

Include step-by-step procedures and a list required tools and supplies for removal, replacement, disassembly, and assembly of components, assemblies, subassemblies, accessories, and attachments. Provide tolerances, dimensions, settings and adjustments required. Instructions shall include a combination of text and illustrations.

1.2.3.5 SPARE PARTS AND SUPPLY LISTS

Include lists of spare parts and supplies required for maintenance and repair to ensure continued service or operation without unreasonable delays. Special consideration is required for facilities at remote locations. List spare parts and supplies that have a long lead-time to obtain.

1.2.4 CORRECTIVE MAINTENANCE WORK-HOURS

Include manufacturer's projection of corrective maintenance work-hours including requirements by type of craft. Corrective maintenance that requires completion or participation of the equipment manufacturer shall be identified and tabulated separately.

1.2.5 APPENDICES

Provide information required below and information not specified in the preceding paragraphs but pertinent to the maintenance or operation of the product or equipment. Include the following:

1.2.6 PARTS IDENTIFICATION

Provide identification and coverage for all parts of each component, assembly, subassembly, and accessory of the end items subject to replacement. Include special hardware requirements, such

as requirement to use high-strength bolts and nuts. Identify parts by make, model, serial number, and source of supply to allow reordering without further identification. Provide clear and legible illustrations, drawings, and exploded views to enable easy identification of the items. When illustrations omit the part numbers and description, both the illustrations and separate listing shall show the index, reference, or key number that will cross-reference the illustrated part to the listed part. Parts shown in the listings shall be grouped by components, assemblies, and subassemblies in accordance with the manufacturer's standard practice. Parts data may cover more than one model or series of equipment, components, assemblies, subassemblies, attachments, or accessories, such as typically shown in a master parts catalog

1.2.6.1 WARRANTY INFORMATION

List and explain the various warranties and include the servicing and technical precautions prescribed by the manufacturers or contract documents in order to keep warranties in force. Include warranty information for primary components such as the compressor of air conditioning system.

1.2.6.2 PERSONNEL TRAINING REQUIREMENTS

Provide information available from the manufacturers that is needed for use in training designated personnel to properly operate and maintain the equipment and systems.

1.2.6.3 TESTING EQUIPMENT AND SPECIAL TOOL INFORMATION

Include information on test equipment required to perform specified tests and on special tools needed for the operation, maintenance, and repair of components.

1.2.6.4 CONTRACTOR INFORMATION

Provide a list that includes the name, address, and telephone number of the General Contractor and each Subcontractor who installed the product or equipment, or system. For each item, also provide the name address and telephone number of the manufacturer's representative and service organization most convenient to the project site. Provide the name, address, and telephone number of the product, equipment, and system manufacturers.

2. EXECUTION

2.1 TRAINING

Unless provided for elsewhere, the Contractor shall provide operational and maintenance training for all systems furnished under this contract in accordance with this section. The training shall not take place until the operation and maintenance manuals are submitted and approved.

Training will be given to personnel responsible for the operation and maintenance of the system at the installation. Orient training to the specific system being installed under this contract. Use operation and maintenance manual as the primary instructional aid in contractor provided activity personnel training. Manuals shall be delivered for each trainee with two additional sets delivered for archiving at the project site. Submit a training course schedule, syllabus, and training materials 14 days prior to the start of training. Obtain approval of the training course before beginning that phase of training. Furnish a qualified instructor approved by the system manufacturer to conduct training for the specific system.

Training manuals shall include an agenda, defined objectives and a detailed description of the subject matter for each lesson. Furnish audio-visual equipment and all other training materials and supplies. A training day is defined as 8 hours of classroom or lab instruction, including two 15 minute breaks and excluding lunch time, Monday through Friday, during the daytime shift in effect at the training facility. For guidance, the Contractor should assume the attendees will have a high school education.

The Contractor shall videotape the training session on VHS tapes and provide the tapes to the Government.

-- END OF SECTION --

ENGINEERING AND CONSTRUCTION DIVISION
US ARMY ENGINEER DISTRICT - SOUTH, AFGHANISTAN
APO AE, 09355

APPENDIX A

MILCON FIRE STATION
TARIN KOWT, MAYWAND, SPIN BOLDAK

AFGHANISTAN

SECTION/DETAIL CROSS REFERENCING CONVENTIONS

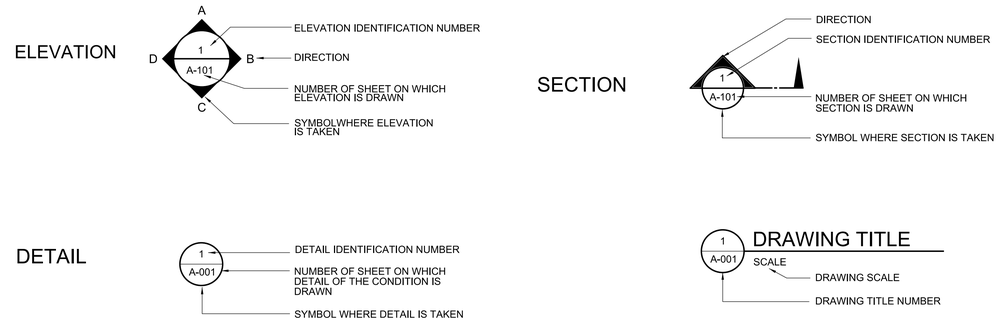

SCHEDULE OF DRAWINGS

SHEET NO	DWG CODE	SHEET REFERENCE NO	DESCRIPTION	REV STATUS
			GENERAL	
		G-001	TITLE SHEET & SCHEDULE OF DRAWINGS	
			SITE DRAWING	
		C-101	TARIN KOWT LOCATION MAP	
		C-102	COORDINATE MAP	
			FACILITY DRAWING	
		A-101	CONCEPT DESIGN FACILITY PLAN & SITE LAYOUT	

PROJECT COORDINATION

U.S. ARMY ENGINEER DISTRICT, AFGHANISTAN

PROJECT MANAGER — DATE

CHIEF, DESIGN BRANCH — DATE

THIS PROJECT WAS DESIGNED BY AFGHANISTAN ENGINEER DISTRICT OF THE U.S ARMY CORPS OF ENGINEERS. THE INITIALS OR SIGNATURES AND REGISTRATION DESIGNATIONS OF INDIVIDUALS APPEAR ON THESE DOCUMENTS WITHIN THE SCOPE OF THEIR EMPLOYMENT AS REQUIRED BY ER 1110-1-8152.

US ARMY CORPS OF ENGINEERS
AFGHANISTAN
ENGINEER DISTRICT

SYMBOL	DESCRIPTION	DATE	APPR.	SYMBOL	DESCRIPTION	DATE	APPR.

DESIGNED BY: AES - ENG
DWN BY: AES - ENG
REVIEWED BY: AES - ENG
CKD BY:
SUBMITTED BY: AES-ENG
SOLICITATION NO.: W917PM
CONTRACT NO.: W917PM
DATE: JUL-2010
DESIGN FILE NO.:
CATEGORY CODE: 730-10-01
FILE NAME:
PLOT SCALE:
PLOT DATE:
REV:

U.S. ARMY CORPS OF ENGINEERS
AFGHANISTAN ENGINEER DISTIRCT - SOUTH
APO AE 09355
KANDAHAR, AFGHANISTAN

ENGINEERING AND CONSTRUCTION DIVISION

FIRE STATION
76965
MAYWAND, AFGHANISTAN

TITLE SHEET & SCHEDULE OF DRAWINGS

SHEET REFERENCE NUMBER:
G-001
SHEET

A1 Size 594mm x 841mm

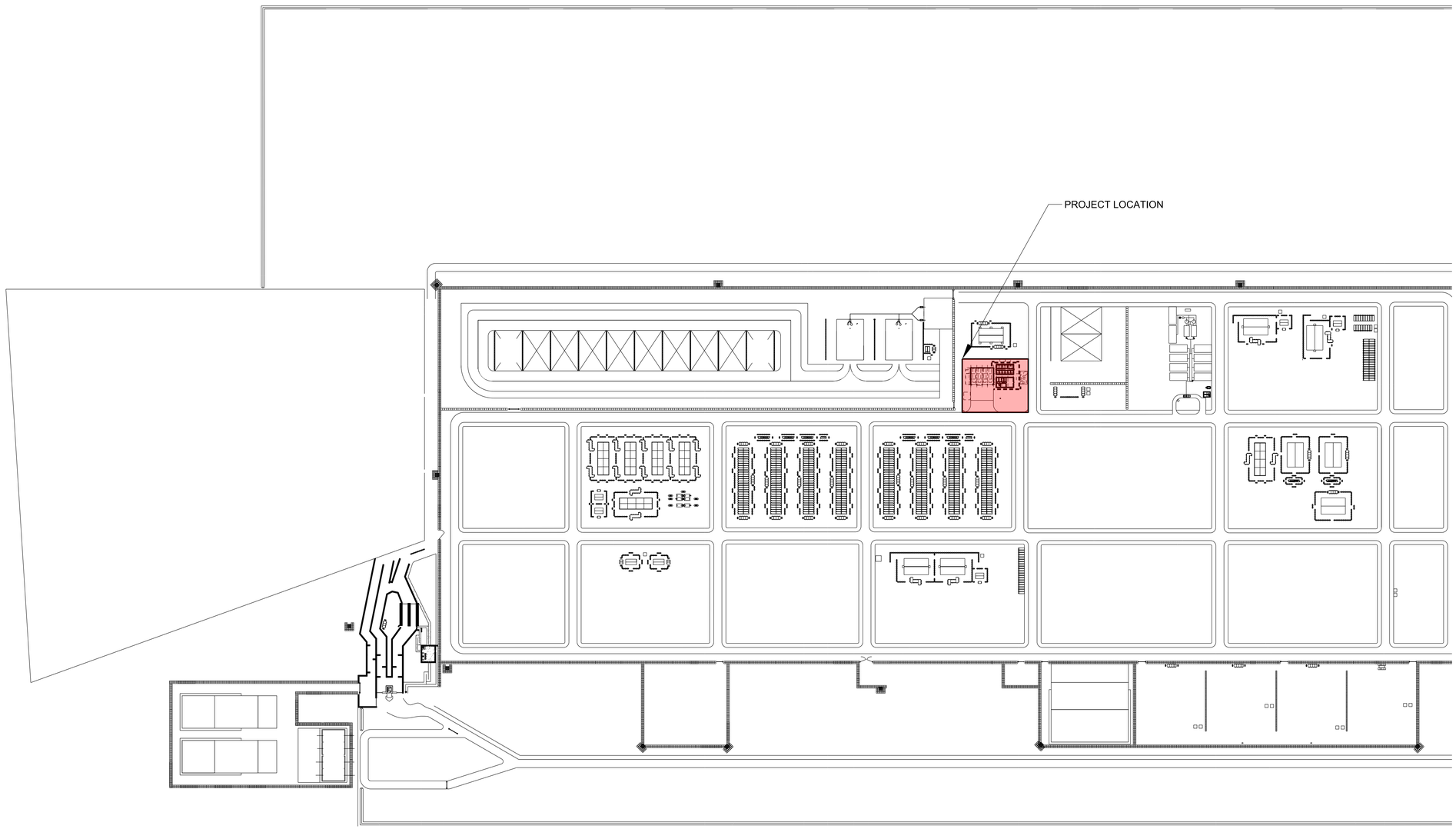

SPIN BOLDAK LOCATION MAP

N.T.S.

US ARMY CORPS
OF ENGINEERS
AFGHANISTAN
ENGINEER DISTRICT

SYMBOL	DESCRIPTION	DATE	APPR.	SYMBOL	DESCRIPTION	DATE	APPR.

DESIGNED BY: AES - ENG
DWN BY: AES - ENG
CKD BY:
REVIEWED BY: AES - ENG
SUBMITTED BY: AES-ENG
SOLICITATION NO.:
W917PM
CONTRACT NO.:
DATE: JUL-2010
DESIGN FILE NO.
CATEGORY CODE: 730-10-01
FILE NAME:
PLOT SCALE:
PLOT DATE:
REV:

U.S. ARMY CORPS OF ENGINEERS
AFGHANISTAN ENGINEER DISTRICT - SOUTH
APO AE 09355
KANDAHAR, AFGHANISTAN

ENGINEERING AND
CONSTRUCTION DIVISION

FIRE STATION
PN 76964
SPIN BOLDAK, AFGHANISTAN

SPIN BOLDAK
LOCATION MAP

SHEET
REFERENCE
NUMBER:

C-101

SHEET

A1 Size 594mm x 841mm

Spin Boldak

N
W E
S

100 0 100

Meters

Fire Station, PN76964

MAP

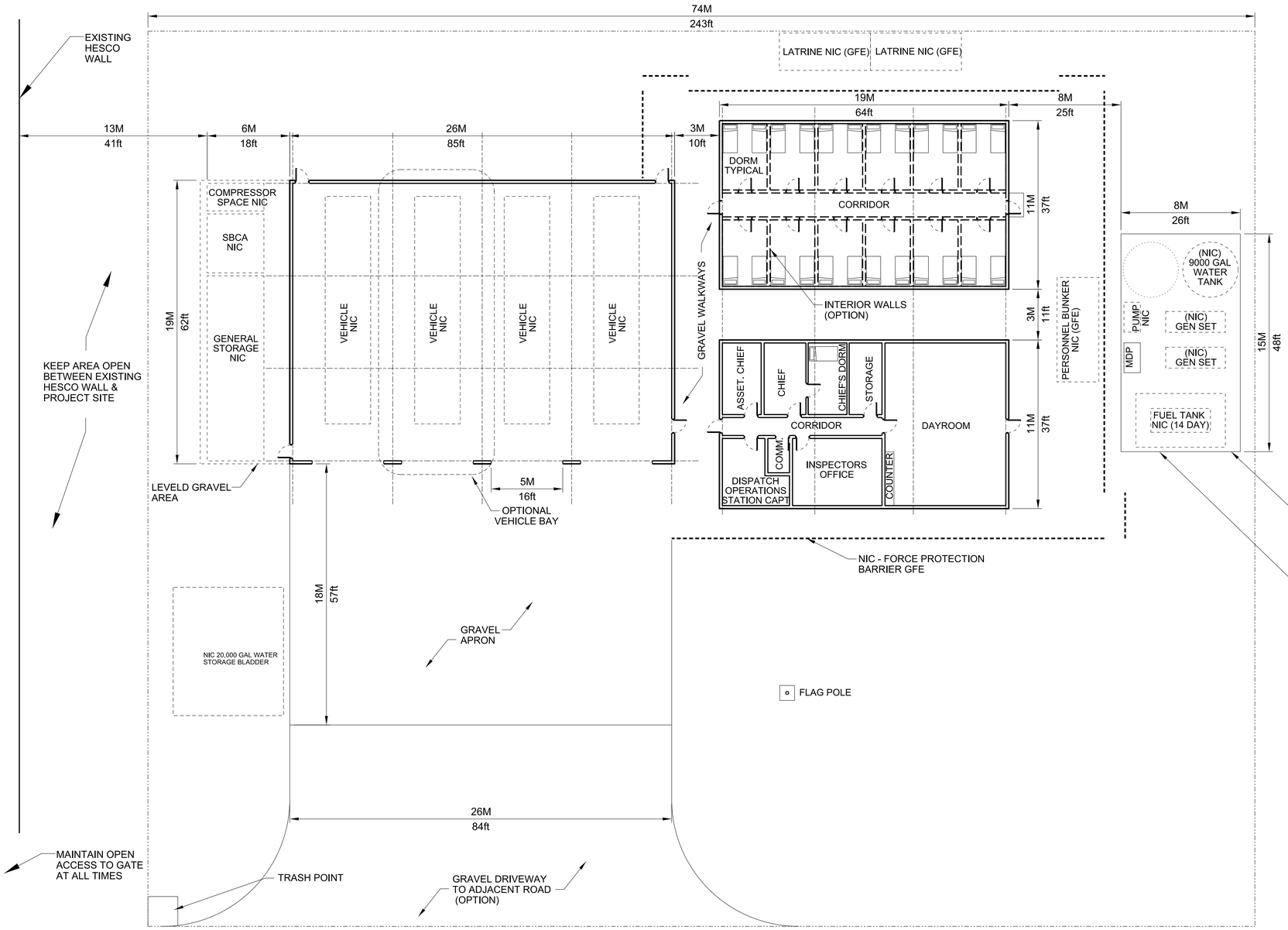

SHEET NOTES:

1. NIC = NOT IN CONTRACT
2. NTS = NOT TO SCALE
3. CONCEPT DESIGN ONLY. CONTRACTOR IS RESPONSIBLE FOR COMPLETE DESIGN
4. FURNITURE IS SHOWN FOR PLANNING PURPOSES ONLY
5. SITE BOUNDRY IS AN APPROXIMATE SIZE OF THE WORKING LIMITS
6. GFE = GOVERNMENT FURNISHED EQUIPMENT
7. MDP = MAIN (ELECTRICAL) DISTRIBUTION PANEL

SPIN BOLDAK MILCON FIRE STATION

N.T.S.

US ARMY CORPS OF ENGINEERS AFGHANISTAN ENGINEER DISTRICT

SYMBOL	DESCRIPTION	DATE	APPR.	SYMBOL	DESCRIPTION	DATE	APPR.

DESIGNED BY: AES - ENG
DWN BY: AES - ENG
CKD BY:
REVIEWED BY: AES - ENG
SUBMITTED BY: AES-ENG
SOLICITATION NO.: W917PM
CONTRACT NO.: W917PM
DATE: JUL-2010
DESIGN FILE NO.
CATEGORY CODE: 730-10-01
FILE NAME:
PLOT SCALE:
PLOT DATE:
REV:

U.S. ARMY CORPS OF ENGINEERS
AFGHANISTAN ENGINEER DISTRICT - SOUTH
APO AE 09355
KANDAHAR, AFGHANISTAN

ENGINEERING AND CONSTRUCTION DIVISION

FIRE STATION
PN 76964
SPIN BOLDAK, AFGHANISTAN

CONCEPT DESIGN FACILITY
PLAN & SITE LAYOUT

SHEET REFERENCE NUMBER:
A-101
SHEET

A1 Size 594mm x 841mm